ABERDEEN ANGUS

A thanks . .

FROM DOWN EILEENMERE AVENUE WAY

EILEENMERE 15th
1929

EILEENMERE 85th
1935

We will continue to bring you a message from Eileenmere Avenue on the inside front cover of the Angus Journal each month.

EILEENMERE 500th
1946

EILEENMERE 1032d
1949

EILEENMERE 1050th
1950

MR. EILEENMERE
1954

As we make preparations for the dispersion of the J. Garrett Tolan Farms Trust Herd, we want to thank the buyers and bidders for their support in this sale . . . and express, once again, our sincere appreciation for the support given us down through the years. We are proud of the great record made by the Eileenmere strain of Angus cattle, and we shall watch for new achievements made by them in your hands.

J. GARRETT TOLAN FARMS TRUST

PLEASANT PLAINS, ILLINOIS

The "Quality Foundation" Herd

Home of Kinloch Bonded Bulls and Quality Foundation Herd Units

EILEENMERE 1029th
Kinloch's Quality Foundation Sire

KINLOCH FARM

SUPPLY, VIRGINIA

KINLOCHMERE 88th
Kinloch's Senior Herd Sire

A worthy successor to his great sire and grandsire

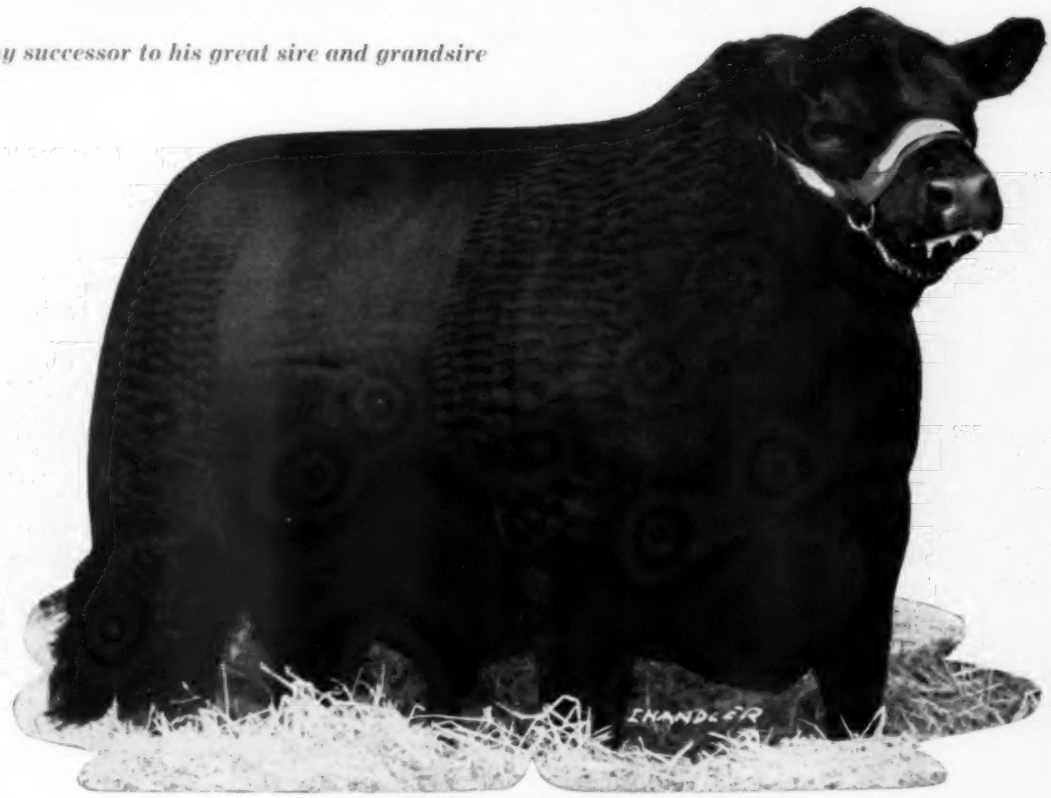

KINLOCHIAN 8875th 2420811

May 23, 1956

Kinlochmere 88th 1454564	Eileenmere 1029th 947784	Eileenmere 500th 699155	Eileenmere 85th
			Edwina 7th G. M.
		Blackcap Tolan 118th 735610	Bertram's Eileenmere
			Blackcap Tolan 57th
	Eurotia of Red Gate 5th 1062114	Prince of Rowley 934682	President of Gaidrew
			Pretty Pride of Gaid.
		Lonjac Eurotia 5th 625351	Esquire of Bordulac
			Briarcliff Eurotia 5th
Kinloch Miss Burgess 29th 1939484	Eileenmere 1029th 947784	Eileenmere 500th 699155	Eileenmere 85th
			Edwina 7th G. M.
		Blackcap Tolan 118th 735610	Bertram's Eileenmere
			Blackcap Tolan 57th
	Wil-Son-Co Lady Burgess 5th 922840	Bandolier of Anoka 26th 696925	Bur. Band. of A. 6th
			Barbara R. of A. 4th
		Lady Burgess 4th 639547	Bandolier of Anoka
			Maid Burgess 2d

Kinlochian 8875th is an outstanding example of the quality and prepotency which make Kinloch the Quality Foundation herd. We welcome your inspection of the sons and daughters of **"8875th."** The quality and uniformity of his get stamp the **"8875th"** as one of the best sires ever used at Kinloch.

We are pleased that David Ramsey, owner of Triple 777 Ranch of Driftwood, Texas, has acquired a third interest in Kinlochmere 88th.

The "88th" is doing a great job for us here at Kinloch and we are confident he will sire the breed improving kind when mated to some of the good females in Dave Ramsey's fine cow herd.

DAVID BUTLER, Ass't Gen. Manager

You are Always Welcome at Kinloch

MR. AND MRS. LEE D. BUTLER, Owners
26 Miles South of Fredericksburg on Route 17
Phone: Tappahannock, Hillcrest 3-2040

CANNING COMMENTS

If you've got a really top bull, one that you think is outstanding, enter him in the International Show at Chicago, and offer him for sale in our International Bull Sale. Interest is really building up. We have got some top bulls already lined up. No, this will not be the biggest bull sale in the world and we do not want that, but we do want it to be the best. So—if you've got something really good to offer, let me know at once. If you are one of that vast legion of folks that are looking for a better bull to help improve your program, then the place to look for him will be at the International Bull Sale on November 29th — the better ones will be there.

The Annual Atlantic Bull Sale will be held as usual, December 11th and 12th, but it is going to be held at the Court Manor Arena on Route 11, just about 90 miles west of Washington, D. C. where we'll meet planes and trains on request. Court Manor is easy to get to, and it is in the middle of good cow country. There will be many good bulls in this sale, too. You know they all cannot go to Chicago, and even the very top herds that are fitting show strings for the International have some great youngsters that are too young in their classes to stand the competition there. Many of them are entered in this Atlantic Show and Sale. Dr. Ezequiel Tagle from the Argentine will again judge the show. Write or call me at once for information about this event, and for entry blanks.

It has been a really great fall season so far —prices are definitely better than everyone expected, from not only the breeding cattle but the feeder cattle as well.

We have some top sales coming up in October—

The Woebbeking-Kinsinger Sale at Columbia City, Ind. on Saturday the 7th is one for you people who want some really top cattle that are bred right, to attend — they are cattle that have already proven their worth in the show ring. Roger Woebbeking and Dick Kinsinger have really gone all out to put together a set of cattle that will suit the most discriminating.

On Monday the 9th Harold Etling is having his Annual "Across Ohio" Sale with guest consignments from customers. These cattle will be rich in the blood of the famous Dor-Mac's Bardoliermere 3d.

The Annual Fall Sugar Loaf Sale, originally scheduled for mid October has been postponed, but they have some outstanding buys at private treaty available there.

Mole's Hill will have their sale on October 19th, featuring sons and daughters of their great Dor-Mac's Bardoliermere 60th. I believe this will be one of their finest efforts to date.

On the 21st we'll be at Ankony giving them a hand with their "All Bull Sale"—50 head of show bulls, herd bulls and stock bulls. This is the greatest selection they have ever offered the public.

The Martin Migliore and Sons Sale had to be postponed because of the death of their manager, Ray Hardesty—a man we'll all miss, one of the really good cowmen I have ever known.

Then mark this date down right now, NOVEMBER 6th, for Allandale's "20th Anniversary Sale," featuring the sale of three really top sons of the great ERMITRE, and 50 cows and heifers examined safe in calf to him. Get on the catalog list right away.

Cordially yours,
Dave Canning

CANNING LAND AND CATTLE COMPANY
P. O. Box 1236, Staunton, Virginia
PHONE: 885-1271
Doug. Livesay, Vice President
Canning Land & Cattle Co.
Yemassee, South Carolina
Phone: Laurel Bay, S. C. 846-8423
Branch Office of Canning Land & Cattle Co.
1759 W. 32d Avenue, Denver 11, Colorado
Phone GR 7-6221
Route 5, Box 265A, Fort Worth, Texas
Phone Aledo, Texas CL 8-4224

in this issue...

ANGUS IN REVIEW (Otto V. Battles) 90
ATLANTIC FALL ROUND-UP SALE 186
AUXILIARY NEWS 67
BUILDERS OF THE BREED (Hobart Ames) 66
CANADIAN NATIONAL EXHIBITION 47
CENTRAL ILLINOIS JUNIOR SHOW 178
CHICAGO MARKET 61
COLORADO ANGUS NEWS 126
COLORADO FUTURITY 126
COLORADO STATE FAIR 128
DUTCHESS COUNTY FAIR 174
EDITORIAL 40
ESSAR SALE 184
IDAHO ANGUS NEWS 123
ILLINOIS STATE FAIR 44
INDIANA STATE FAIR 50
INDIANA STATE FAIR STEER SHOW 180
IOWA STATE FAIR 46
MARYLAND ANGUS NEWS 96
MARYLAND STATE FAIR 178
MICHIGAN STATE FAIR 49
MINNESOTA ANGUS NEWS 92
MINNESOTA STATE FAIR 62
MISSOURI STATE FAIR 45
MONTANA ANGUS NEWS 125
NEBRASKA ANGUS NEWS 129
NEBRASKA STATE FAIR 134
NEWS FROM YOUR ASSOCIATION 35
NEW YORK STATE FAIR 176
NORTH DAKOTA ANGUS NEWS 122
OHIO ANGUS BREEDERS SHOW 156
OHIO ASSOCIATION SALE 160
OHIO STATE FAIR 48
ON ANGUS TRAILS 42
OREGON ANGUS NEWS 124
RAY HARDESTY DIES 70
SHOW SEASON WELL UNDER WAY 39
SOUTH DAKOTA ANGUS NEWS 136
SOUTH DAKOTA STATE FAIR 137
VIRGINIA ASSOCIATION FIELD DAY 182
VIRGINIA JUNIOR ASSOCIATION FORMED 154
VIRGINIA STATE BREEDERS SHOW 116
WEST VIRGINIA STATE FAIR 68
WISCONSIN ANGUS NEWS 94
WISCONSIN STATE FAIR 63
WYOMING STATE FAIR 140

• • •

Boyd Farms Production Sale 180
Bradford's Dispersion 183
Glenwood Farms Dispersion 182
Harold Weil Dispersion 175
Harrison Farms Sale 192
Rolling Range Herd Dispersion 193
Whitley County, Indiana Sale 175

• • •

Auctioneers 193
Classified Page 197
Coming Sale Dates 188
Index To Advertisers 194
Purebred Market 186
Where To Buy Angus Cattle 142

• • •

OUR COVER PICTURE—In keeping with the Show Ring theme of this month's issue our cover picture is an informal shot of one of the heifer classes at the 1961 Missouri State Fair. Judge Lee Leachman is taking a final look at his lineup before signaling to the clerk.

OUR WESTERN COVER—Page 119—Was taken at the Colorado Angus Association's annual Futurity Show at Jefferson County Fairgrounds near Denver, Colorado. Haystack Ranch is first in line with the prize winning breeder's herd.

• • •

CHANGE OF ADDRESS: You don't want to miss your JOURNAL when you move to your new home. List your COMPLETE new address. If you notify us before the 10th of the month, we'll see that you don't miss a single copy. Be sure to give your old address, too—enclose a clipping of the address from a recent envelope. Write to: The Aberdeen-Angus JOURNAL, 808-810-812 Des Moines Street, Webster City, Iowa.

EKONOMIST BULLS

For Sale in "62"

Your winter chance to buy sons of the prepotent Perth Champion, EKONOMIST OF GLOAGBURN, or EILEENMERE 1470, the Denver Grand Champion.

For years the Iowa State Futurity Show and Sale has been an excellent market for Angus buyers and sellers. We will again have a top consignment in this sale. Congratulations to Cy Crane and the breeders of the Southeast for establishing the "Black Magic" Sale. We'll be there with ten top bulls.

TREASURE ACRES

Paul L. Benshoof
Owner

BLAIRSBURG, IOWA

Elliott Brown
Manager

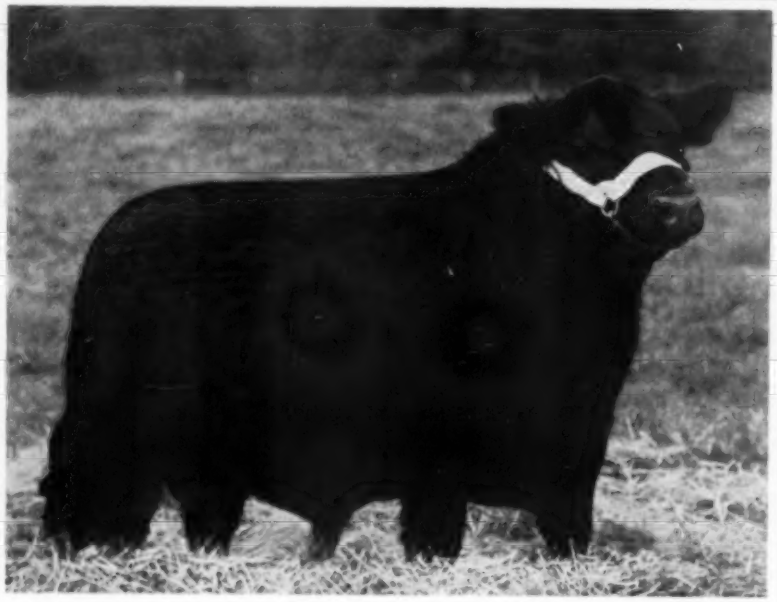

WHITE GATES O. B. 94TH, 3060489

Grand Champion Bull at the West Virginia State Fair!

White Gates showed TWO BULLS and THREE HEIFERS winning:

GRAND CHAMPION BULL
GRAND CHAMPION HEIFER
1ST GET-OF-SIRE
AND TWO BLUE RIBBONS

This showing brought Mr. H. B. Moore, Jr., up from Lewisburg, West Virginia, (Greenbrier Stock Farm) . . . he purchased three White Gates bulls!

Eugene K. Denton
Owner
1 West 57 St., N. Y. C.

Howard Meredith
Herdsman
At the Farm

White Gates Farms

Succasunna, Morris Co., New Jersey

"45 miles from New York City"

1961

THE ABERDEEN - ANGUS JOURNAL

WEBSTER CITY, IOWA

Telephone TEmple 2-4034

R. H. HAHNE.....President and Editor
JEAN BRANDRUP.....Business Manager

Editorial and Advertising:

COLIN KENNEDY.....Managing Editor
DALE F. RUNNION.....Advertising Manager
HILA PATRICK.....Ass't Advertising Manager
MAX V. SMITH.....Commercial Adv. Mgr.
GEORGE VEST.....Associate Editor

Department Head:

GEORGIANNA HAHNE AMSDEN...Sale Catalogs

Art Staff:

DON VINSANT, Director
JUNE ERICKSON

Contributing Editors:

OTTO V. BATTLES;
ERNIE KOLB; DR. J. W. BAILEY;
M. E. ENSMINGER

Field Representatives:

CY CRANE.....Southeast
Berwick Trail, Madison, Tennessee
TWilight 5-6890

JIM GREHAN.....Maryland, West Virginia, New Jersey, Virginia, North Carolina, South Carolina
110 Wilson St., Warrenton, Virginia
Phone 347-3728

RAY G. ROTH....Ohio, Michigan, Ontario, Quebec, New York, Pennsylvania and Northeast
Box 368, Milan, Ohio
Phone 499-4698

SAM OBERKROM.....Missouri, Iowa, Minnesota
Box 11, Clinton, Missouri
Phone: TUrner 5-4082

CURT RODGERS.....Wisconsin, Illinois, Indiana
Box 238, Webster City, Iowa

DARREL W. OVERHOLT.....Texas, Oklahoma, Kansas, New Mexico
823 S. Jefferson
Stillwater, Oklahoma
Phone: FRontier 2-5497

CURT RODGERS.....Washington, Oregon, California, Nevada, Utah, Idaho, Arizona
Box 238, Webster City, Iowa

GEORGE VEST.....Western States
707 Boone Street, Webster City, Iowa
Phone: TEmple 2-2760

Publisher's Representative:

FRED F. SCHWENN COMPANY
Room 556—221 N. LaSalle St.
Phone—Randolph 6-6667 Chicago 1, Illinois

J. R. Wilson
3421 Ocean View Blvd., Glendale 8, California

Subscription price: U. S. and Canada—$3 per year
all other foreign points $4 per year

© Aberdeen-Angus Journal Publishing Co. 1961

J. B. McCORKLE

I HOPE TO SEE YOU AT THE FOLLOWING EVENTS...

OCTOBER 11

BRUENING ANGUS FARMS DISPERSION SALE, HIGGINSVILLE, MISSOURI. Selling a herd of cattle with an excellent reputation. This herd has been built around sons and grandsons of Eileenmere 487th. The bull now in service is a son of Dor-Mac's Bardoliermere 10th. An excellent chance to make very worthwhile selections.

OCTOBER 16-17

AMERICAN ROYAL ANGUS SHOW, KANSAS CITY, MISSOURI. This has long been one of the top Shows of the country. There will a heavy entry by breeders from many States. Hope to see you here.

OCTOBER 25

UT FARMS ANNUAL PRODUCTION SALE, OKLAHOMA CITY, OKLAHOMA. This herd is using Eileenmere 1475th as their Senior herd sire. There is no question but what he is one of today's great bulls. UT Farms will sell many females with calves at foot by him or bred to him. The bulls in the Sale are of herd bull calibre. Many of the females are straight Scotch bred or have a Scotch cross. One of the good sets of cattle to sell this year.

I would like to remind you that I am selling 5 bulls and 20 females in the Bruening Angus Farms Dispersion Sale on October 11th. Your support of these cattle will be appreciated.

NOVEMBER 1

STALEY-BLUE SKY "ALL ERMITRE" SALE, LIBERTY, MISSOURI. Featuring the Get and Service of the Perth Champion and the 1960 International Grand Champion, Ermitre of Haymount. His first calf to be shown was Supreme Champion at the 1961 Futurity. No doubt his sons and daughters will compile very enviable Show records. Unquestionably, this should be one of the top Sales of the year.

NOVEMBER 6

LANCASTER LANDS PRODUCTION SALE, LA GRANGE, MISSOURI. Emery Pierson is a very industrious man who has made tremendous strides as an Angus breeder. His Sale two years ago was very successful. This time he is offering the Show herd, a nice set of young bulls, cows with calves at side, Bred Heifers and Open Heifers. Featuring the Get and Service of the many times Champion, Kinlochmere 88th and the service of L L Bardoliermere.

NOVEMBER 9

FLYING W RANCH "WINNING COMBINATION" SALE, HALLSVILLE, MISSOURI. Featuring the Get and Service of the All-time Great, O. Bardoliermere 2d, a bull that continues to have a mighty influence in the Angus cattle world. The Get and Service of the noted, "Dream Bull," Eileenmere 1150th, is heavily represented. A new young sire coming into promise is Black Perfection. You can buy herd bulls at their best, and great females, in this Sale.

Let's all keep pulling together for still greater things in the Angus world.

NOVEMBER 15

ORIN L. JAMES AND SON, HOMEPLACE FARMS ANNUAL PRODUCTION SALE, CAMERON, MISSOURI. This is the 20th time that Orin L. James and Son have invited their fellow Angus breeders to their Sale. This herd has one of the All-time great Show records It is known as the Home of Great Herd Bulls. They are offering their usual outstanding group of bulls, several from the Show herd. A great set of females sell, many of them with calves at side by Homeplace Eileenmere 375th, Homeplace Eileenmere 1035th, Homeplace Eileenmere 807th and Eileenmere 1430th.

NOVEMBER 25

MODEL FARMS ANNUAL PRODUCTION SALE, MUNDELEIN, ILLINOIS. Featuring the Get and Service of the Perth Champion, Elation of Eastfield. This firm had the Second Top Sale this year. Also featuring the Get and Service of the Perth Supreme Champion, Black Baron of Barnoldby and his noted son, Baron of Lakewood 21st. As usual, a very outstanding group of cattle will be offered.

NOVEMBER 27-28

INTERNATIONAL ANGUS SHOW AT CHICAGO, ILLINOIS.

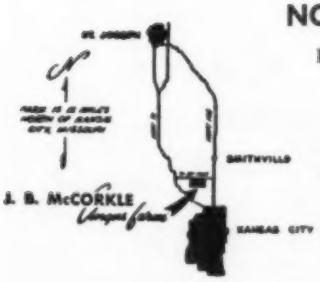

McCORKLE PARK

J. B. McCORKLE, Owner

Telephone:
Kansas City, Mo.
REgent 4-2980

• SMITHVILLE, MISSOURI

"77" RANCH "ANNUAL BULL SALE"

DECEMBER 9, 1961

100 HEAD SELL

Selling Sons of POSTELMERE 766, Our Son of Postelmere 400

. . . also sons of

BLACKCAP MARSHALL OF PLAINTEX

CRESCENT BAR BANDO 36
A straight Earl Marshall-Bandolier Herd Sire

POSTELMERE 798
by Postelmere 400

HYLAND MARSHALL 21st
by Hyland Marshall

- All bulls will be two years old and better . . . some close to three years of age.
- All have been on feed only 100 days, but are in good, strong breeding condition—not fat, ready to go.
- All are bred and raised on 77 Ranch—raised running in big pastures and traps.
- All are guaranteed breeders.
- All are good aged bulls with plenty of size.
- All are Fertility Tested.
- Final weights will be given and information on rate of gain per day of age will be furnished.

Make your plans now to be with us on December 9th

AUCTIONEERS:
Sims and Johnston

WRITE FOR CATALOGS
to Tommie Stuart, Route 1 — Box 366
Wichita Falls, Texas

"77" RANCH

Seventy Seven Ranch
400 First - Wichita National Building
WICHITA FALLS, TEXAS

George W. Graham
Owner

Tommie Stuart
Ranch Manager

Box 366
Phone: 766-2011

Homeplace Farms . .

20th ANNUAL PRODUCTION SALE
Wednesday, NOVEMBER 15

12:30 P. M. at the farm near

CAMERON, MISSOURI

SELLING 25 BULLS . . . 9 of these bulls come from the show herd. There is considerable show record back of many of these bulls.

8 by "Mr. Angus, Himself," Homeplace Eileenmere 375th. 5 by the powerful Homeplace Eileenmere 767th. 1 by the American Royal Grand Champion, Homeplace Eileenmere 568th. 3 by the 20 times Champion, Homeplace Eileenmere 807th. 1 by the International Reserve Grand Champion, Ankonian Bombardier. 1/2 Interest in Homeplace Eileenmere 1084th, First Prize Bull at the 1960 American Royal. 1/2 Interest in a 2 year old Show bull. He by a son of Homeplace Eileenmere 84th and out of a dam by O. Bardoliermere 2d. 2 by Eileenmere 1430th, one of their dams by Eva's Bandolier Lad, the other's dam by Homeplace Eileenmere 999-35th. **A son of "1430" has just sold for export to the Argentine.** 3 by Imported Ballot of Belladrum, Ankony Farms Great sire. One of these is straight Scotch bred. Another from an Eileenmere 1032d dam. The other from a dam by Eileenmere 1525th.

HOMEPLACE EILEENMERE 375th 1547441
The $87,000.00, "Mr. Angus, Himself." Many times a Grand Champion and the sire, or grandsire, of more Champions the past 4 Show seasons than any other bull in America. Many of the cattle selling descend through him.

THE KIND OF BULLS THAT HAVE ENABLED HOMEPLACE FARMS TO BECOME KNOWN AS HEADQUARTERS FOR HERD BULLS.

See many of these cattle on the show circuit--your visits, and support of Homeplace Cattle, is appreciated. Many breeders have met with success by using Homeplace Cattle. Consider a Homeplace Bull, or Female, as an addition to your herd.

. . . . . 50 FEMALES

30 COWS—Most of them with fine herd bull prospects at side, or great brood cows, of the future. Among this group will be foundation females, or replacements, for any herd in the land. THE COWS ARE SIRED BY SUCH BULLS AS Eileenmere 999th, Homeplace Eileenmere 375th, Homeplace Eileenmere 687th, Homeplace Eileenmere 999-35th, Homeplace Eileenmere 511th, Ankonian 3216th, Blackbird Bardolier G. R. 3d. THE CALVES WILL BE SIRED by either Homeplace Eileenmere 375th, Homeplace Eileenmere 1035th, Homeplace Eileenmere 807th or Eileenmere 1430th. **10 BRED HEIFERS**—Sired by the Homeplace Herd Bull Battery; Picador of Barnoldby; Ballot of Belladrum, or other Imported bulls. **10 OPEN HEIFERS**—Without question, the best set of Open Heifers that Homeplace Farms have ever offered. Sired by Homeplace Eileenmere 375th, Homeplace Eileenmere 807th and Homeplace Eileenmere 568th.

A one-third interest in Homeplace Eileenmere 1035 sells. He was Reserve Grand Champion at the Missouri State Fair, sired by Homeplace Eileenmere 999-35th, dam by Eileenmere 1032d.

At the 1961 Missouri State Fair, we won 6 Blues and 3 Champions, the high winning herd.

At the 1961 Iowa State Fair we won 3 Blues and 3 Champions.

At the 1961 Nebraska State Fair we won 12 Blues and 5 Champions, the high winning herd.

At the 1961 Kansas Free Fair, Topeka we won 12 Blues and 6 Champions, the high winning herd.

Auctioneers: Roy Johnston and Ray Sims

ORIN L. JAMES AND SON
ROUTE 3
CAMERON, MISSOURI

FOR CATALOGS address J. B. McCorkle, Sale Manager, Smithville, Missouri

A Herd Bull Battery?

EILEENMERE 1616

Classified **93**

EILEENMERE 1355

Classified **91**

EILEENMERE 1718

Classified **90**

HOME OF INTERNATIONAL JUNIOR CHAMPION — EILEENMERE 1616

Owners—Mr. and Mrs. Thos. Crawford

Manager—Bill Blume

Herdsman—Steve Carlson

HOLIDAY FARM
Ada-Mich.

When you are looking for beef character

look for the name ANKONIAN

FOR THE FIRST TIME

Saturday OCTOBER 21ST.

AN ALL ANKONIAN BULL SALE!

50 sons of International or Scotch champions

THIS IS YOUR OPPORTUNITY:
To inspect the Ankony herd and study our breeding program. To examine the bulls in our 1961 sale and discuss their individuality and breeding with us. To buy a bull suited to your requirements —at a price you can afford to pay.

LET US HELP YOU
select a bull which will strengthen your herd—or get you started in a new and exciting venture breeding Angus cattle.

OUR BUSINESS
. . . is the production and sale of superior Bulls. An Ankonian bull can put you in the same business.

DELIVERY EXPENSE GUARANTEE
Ankony guarantees that the maximum cost of delivery of a bull purchased in this sale will not execeed $50, provided the delivery point is in the United States or Canada.

ANKONY FARM

ALLAN A. RYAN · LEE LEACHMAN
RHINEBECK, N. Y.

LESTER LEACHMAN
CLAVERACK, N. Y.

WRITE FOR DETAILS, CATALOGUES AND RESERVATIONS

THE UNDERSIGNED WISH TO ANNOUNCE
THE ARRIVAL IN THE UNITED STATES
OF

Imported Panarama of Eastfield

THE 1961 PERTH GRAND CHAMPION BULL

and

Imported Pearlstone of Gaidrew

18 OF WHOSE CALVES AVERAGED $11,000 AT PERTH

Ankony Farm
Caroland Angus Farms.
Myron Fuerst
Lloyd R. Rudd
Jim Stallings

Panarama of Eastfield was purchased in the 1961 Perth Sale by Angus Glen Farm, Unionville, Ontario, Canada; Ankony Farm, Rhinebeck, N. Y.; and Haystack Angus Ranch, Longmont, Colorado.

Pearlstone of Gaidrew was purchased privately by Ankony; Caroland Angus Farm, Landrum, South Carolina; and Fuerst Stock Farm, Rhinebeck, N. Y.

RAMSEY'S

RANCH

Selling October 30th

11 BULLS

Meadowmere 1614
by Ankonian 3216
2/3 Interest Sells

Imp. Prince Ramscott
2/3 Interest Sells

Essar Marshall L 165
By Faulkton

Bardoliermere M 31
By Dor-Mac's Bardoliermere 70th

Prince Ramscott
3 Sons Sell

Caroland Bandolier Lad 22
A Son Sells

Marshall of Faulkton
A Son Sells

Breeding from the heart of the ANGUS BREED Sells at Driftwood Texas

MONDAY OCTOBER 30th

Every Bull Selling is a herd bull worthy of your serious consideration

in the heart of Texas

70 FEMALES

Including 3 Imported Cows

Daughters of these famous bulls sell . . . the leading bloodlines of the breed today

Homeplace Eileenmere 999-35th
Imp. Georgian Cavalier of Dalmeny
Meadowmere 1614, Son of Champion 3216th
Dor-Mac's Bardoliermere 10th
Prince Ramscott
Kinlochmere 88
Hyland Marshall 7
Marshall of Faulkton
Caroland Bandolier Lad 22
Eileenmere 1665
Dor-Mac's Bardoliermere 120
Eileenmere 1500 W. G. 6
Homeplace Eileenmere 687
Scottish Prince
Ankonian L 35190
Eileenmere 1290
And others

Sale will begin at 12:30 P. M. . . . Lunch will be served at the Ranch

SALE HEADQUARTERS:
Commodore Perry Hotel, Austin, Texas
There will be a get-together and informal party starting at 6:30 the evening of October 29 at the Hotel.

AUCTIONEERS:
Ray Sims and Merlin Woodruff

WRITE FOR CATALOGS: ***Phil Ljungdahl, Sale Mgr., Box 1199, Dodge City, Kansas***

Darrel Overholt for the JOURNAL

FEATURING

the Service of HOMEPLACE EILEENMERE 999-35th

Twice International Res. Grand Champion and Sire of 4 of top 10 [illegible] in 1960 Sire of the Year Contest

40 [illegible] *its service.*

Rutherford Ranch landing strip 8 miles East of Ramsey's Ranch between Buda and Driftwood 4000 foot concrete runway.

S. DAVID RAMSEY · OWNER

OFFICE:
3501 McKINNEY AVENUE
DALLAS, TEXAS

RAMSEY'S TRIPLE 777 RANCH
DRIFTWOOD, TEXAS

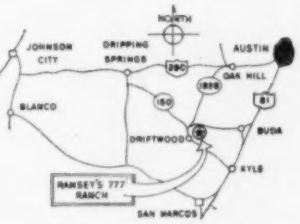

The people . .

Visiting Gorman's Triple JJJ are talking about the calves by Eileenmere 1731.

EILEENMERE 1731

The top bull of Tolan's 1960 Production Sale. His calves are now 4 to 5 months old, and we can tell we have that herd sire in the making. We'll show his calves to you at the farm or will have pictures to print soon.

- Eileenmere 1100th 1136502
  - Eileenmere 1000th 890969
    - Eileenmere 500th 699155
    - Blackcap Empress 211th 722398
  - Paulinemere 3d 890941
    - Eileenmere 500th 699155
    - Paulinemere 668762
- Paulinemere 10 1542305
  - Eileenmere 1050th 1047517
    - Eileenmere 500th 699155
    - Elbamera 8th 735603
  - Paulinemere 3d 890941
    - Eileenmere 500th 699155
    - Paulinemere 668762

His partners in our breeding program are:

DOR-MAC'S BARDOLIERMERE 134, by O. Bardoliermere 2d, sire of 4 International Grand Champion bulls. EILEENMERE 1897, by Eileenmere 1616, Junior Champion 1957 International out of Lady Banmere. ELITE 54 of A V, by Elite of Tofts. Top bull in Angus Valley's last sale from a Kinlochmere 23d dam.

Quality
Seldom Equalled
Never
Excelled

Gorman's JJJ Ranch
POTEET, TEXAS
REGISTERED ABERDEEN ANGUS

J. W. GORMAN, Owner **JESS BRYCE, Manager**

Supreme Champion's Get Wins

VIRGINIA STATE ANGUS SHOW • CULPEPER, AUGUST 29, 1961

Our record there was *one Reserve Junior Champion, three firsts, three seconds* and *two thirds,* with five head showing against 180 head from 28 herds.

We have herd sire prospects as well as sons of champions, both imported and domestic, for sale at private treaty.

One of our newest buyers, ZEUS AND WINNIE CLORE, OWNERS AND MANAGER HARVEY CORNWELL, of ZEUSWYN FARM, CULPEPER, VIRGINIA have recently purchased ABERAN ELEVATE 25, an outstanding son of Elevate of Eastfield out of a daughter of Eileenmere 1100, for use in their PROGRESSIVE AND QUALITY BREEDING PROGRAM.

THE Aberan Herd OF Edgehill AT Shadwell VIRGINIA

SENIOR HERD SIRE
ELEVATE OF EASTFIELD

"Scientifically Breeding Superior Angus of Uniform Quality Type to Ultimately Produce More Edible Protein Per Square Inch Per Pound on the Hoof"

PAUL M. GRINDE, Manager

RAY & GRAHAM, JR. and RAY & GRAHAM III—Owners

KINTYRE

EILEENMERE 1480

EILEENMERE 1480

ONE OF TODAY'S

LEADING SIRES

and...

A COW HERD OF DISTINCTION

Selected for Uniformity, Quality and Pedigree since 1940

SEE:

KINTYRE MISS BARBRA

Many times champion female and the Kintyre Show Herd at: Memphis, Tulsa, Kansas City, Shreveport, Chicago.

REMEMBER:

"ALL 1480" SALE

MARCH 5, 1962

KINTYRE MISS BARBRA

Colville C. Jackson, owner
Phone 225-3301

225-4611

Jim Warren, herdsman
225-4901

GLOSTER, MISSISSIPPI

ESSAR

5th ANNUAL BULL SALE

DECEMBER 2d

Approximately 125 Head

We want to thank the buyers at the BIG COW SALE. Your continued support of ESSAR'S program is most gratifying and we look forward to serving you in the future.

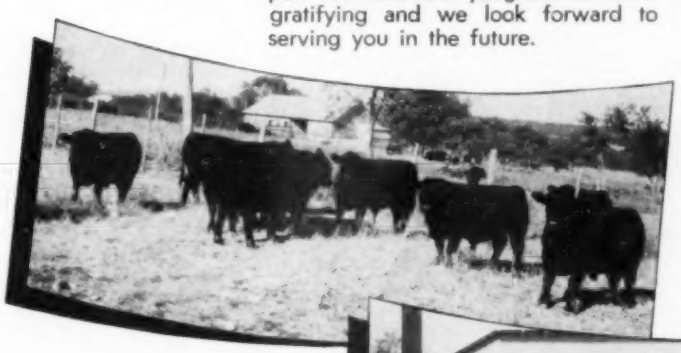

We think we have more uniformity in this offering of bulls than at any other time in ESSAR'S history — **you will like them.**

We'll be telling you more about them next month.

Write Essar Ranch or Sale Manager for Catalogs

MANAGER: MARVIN L. COUEY

SALE MANAGER: PHIL LJUNGDAHL, Box 1199, Dodge City, Kansas

AUCTIONEERS: HAM JAMES, RAY SIMS and GUY SHULL

Essar Ranch
Practical Angus of Merit

Phone: GE 2-0911 or GE 2-5221, Ext. 420 **Rt. 4, Box 176A — San Antonio, Texas**

Five Sons of Schearbrook

Bardoliermere 2d 1080807	Eva's Bandolier Lad 845653	Barbarian Gren. G. R.
		Eva Bandolier
	Evergreenmere 24th 1077318	Eileenmere 85th
		Evergreen Lady T. 3d
MF Blackcap Lady 2098059	Eileenmere 1200th 1389018	Eileenmere 500th
		Epponian's Estamere
	Blackcap 8th of Hamlet 1459185	Bandolier of Kenmere
		Blackcap of Clear View

O. BARDOLIERMERE 123

by Bardoliermere 2d

This bull's grandam, Blackcap 8th of Hamlet, sold for $6000 at the McCormick sale. A full brother, OB 136, is in the Ohio State show string this year. The first calf by him is more than outstanding. Watch "123" in the show ring this fall.

Dam of this bull stood well up in class at Chicago. He is a three-quarter brother to O Bardoliermere 123. This bull is in our show string and will be shown this fall.

Bardoliermere 2d 1080807	Eva's Bandolier Lad 845653	Barbarian Gren. G. R.
		Eva Bandolier
	Evergreenmere 24th 1077318	Eileenmere 85th
		Evergreen Lady T. 3d
MF Barbara Lady 1978010	Eileenmere 1200th 1389018	Eileenmere 500th
		Epp. Estamere T.
	Barbara of Maplemere 22d 1463366	Bardoliermere 3d
		Barbara Maplemere

O. BARDOLIERMERE 124

by Bardoliermere 2d

Bardoliermere 2d 1080807	Eva's Bandolier 845653	Barbarian Gren. G. R.
		Eva Bandolier
	Evergreenmere 24th 1077318	Eileenmere 85th
		Evergreen Lady T. 3d
Ohio's Queen Harrison 30th 966374	Duke's Elite 10th 822913	Duke of Mil-burn
		Ohio Pride Lady 5th
	Ohio's Q. H. 587184	The Elite
		Stroop's Queen Harrison

O. BARDOLIERMERE 125

by Bardoliermere 2d

A full brother to OB 75 who sold for $30,000; OB, 1953 International Champion; OB 99, herd sire at University of Georgia; OB 55 used extensively at Ohio State; OB 135, a summer yearling in the Ohio State show string. His calves look exceptionally promising.

The dam, a half sister to Ohio's Queen Harrison 30th, the dam of the long string of outstanding bulls at Ohio State. George R. Wilson says "O. Queenmere Lady 30th is one of our top producing cows in the Ohio State herd," and her record shows it. Full sisters to "130" sold for $1200 and $3200. Full brothers, OB 80 and OB 110 in service at Milo Wolrab and Gallogly Brothers herds.

Bardoliermere 2d 1080807	Eva's Bandolier Lad 845653	Barbarian Gren. G. R.
		Eva Bandolier
	Evergreenmere 24th 1077318	Eileenmere 85th
		Evergreen Lady T. 3d
O Queenmere Lady 30th 1420122	Black Burgess Erie H.	Bummer Burgess of Deer.
		Eloquent Lady H.
	Ohio's Queen Harrison 587184	The Elite
		Stroop's Queen Harrison

O. BARDOLIERMERE 130

by Bardoliermere 2d

Bardoliermere 2d 1080807	Eva's Bandolier Lad 846553	Barbarian Gren. G. R.
		Eva Bandolier
	Evergreenmere 24th 1077318	Eileenmere 85th
		Evergreen Lady T.
Blackcap Lady FM 1641096	Estonian Quality 1161597	Beacon 5th of Bordulac
		Q. Estonia 11th of T. H.
	Blackcap T. of Maplemere 13th 1092134	Eileenmere 720th
		Blackcap Tolan 103d

BARDOLIERMERE SF 260

by Bardoliermere 2d

Our promising Junior herd sire, a full brother to OB 112, which is being used by Ohio State and Old Home Farm. A full sister is in the Ohio State herd, the dam was champion at the Ohio State Fair Junior Show 1951. A full brother was champion carcass steer at the Ohio State Fair.

FIELD DAY Wednesday May 23, 1962 SALE DAY Thursday May 24, 1962

Write Us — R. R. #1, Box 415, Clayton, Ohio
Call Us — TEmple 7-4853, Dayton, Ohio

The Schear Brothers.....Owners
Eldon Mount.....Farms Manager
Fred Morgan.....Herdsman
Paul Dinsmore.....Feeder Herdsman

Certified and Accredited Herds

Schearbrook Farms DAYTON, OHIO

Paul W. Stewart Farms

Permanent Home of

DOR MAC'S BARDOLIERMERE

38th

CHAMPIONSHIPS

Grand Champion Bull
Reserve Grand Champion Female
Senior Champion Heifer
Grand Champion Gold Medal Heifer

OPEN CLASS

1st Place Get of Sire
1st Place Senior Bull Calf
1st Place Late Summer Yr. Bull
1st Place Junior Yr. Bull
1st Place 2 Yr. Old Heifer
1st Place Late Junior Yr. Heifer
2nd Place Early Junior Yr. Heifer

These calves all sell October 7, 1961 at the Woebbeking-Kinsinger Sale at Columbia City, Indiana.

. . . to six calves from OUR HERD . . . all sired by the 38th

You are invited to visit our farm, the permanent home of the 38th, to see the mothers of the above award-winning calves, many with full brothers and sisters to this year's winners at side.

PAUL W. STEWART, OWNER
LI 7-0082
7707 East 42nd Street
Indianapolis

FREEMAN PEEK, HERDSMAN
LI 5-4652
7709 East 42nd Street
Indianapolis

UT Farms

SELLING 12 BULLS

6 sons of the Perth Champion, Elation of Eastfield. Several of these also have Scotch bred dams.

3 sons of Mole's Hill Eileenmere 123d, he by Homeplace Eileenmere 999-35th.

1 by the great Champion, Scottish Prince.

1 by Ankonian 35108, a UT herd sire.

1 by Glenkonian 13th, Rainbow Valley's herd sire.

70 FEMALES . . . SELECTED FROM A VERY LARGE GROUP OF CATTLE

Cows with good calves on them—A large group of Bred Heifers—A select group of Open Heifers

These Cattle Are Sired by Such Bulls As

Elation of Eastfield, Ledgesmere 41st, Ankonian 35108, Mole's Hill Eileenmere 123d, Heckettler 83d, Imported Keel of Little Dean, Homeplace Eileenmere 375th, Eileenmere 1601st, Eileenmere 1156 B, the Denver Champion, Bardolier D. W. 2401st, Eileenmere of Indian Creek, the Perth Champion, Economist of Gleagburn.

Most of these cattle are bred to Eileenmere 1475th, "The Power-Packed Bull" that is generally accepted to be the heaviest quartered Angus bull in America. See this bull and his calves at the sale. Some bred to Ledgesmere 41st, a good breeding son of Eileenmere 1150th.

SPECIAL FEATURE

A fancy show daughter of the Perth Champion, and 1960 International Grand Champion bull, Ermitre of Haymount. The dam of this heifer is by Homeplace Eileenmere 375th.

The Scotch Influence in this Sale . . .

6 Straight Scotch Heifers
1 3/4 Scotch
6 Bulls by a Perth Champion
12 1/2 Scotch
8 1/4 Scotch

Two Ohio State Eulima cows sell and an Imported Matilda.

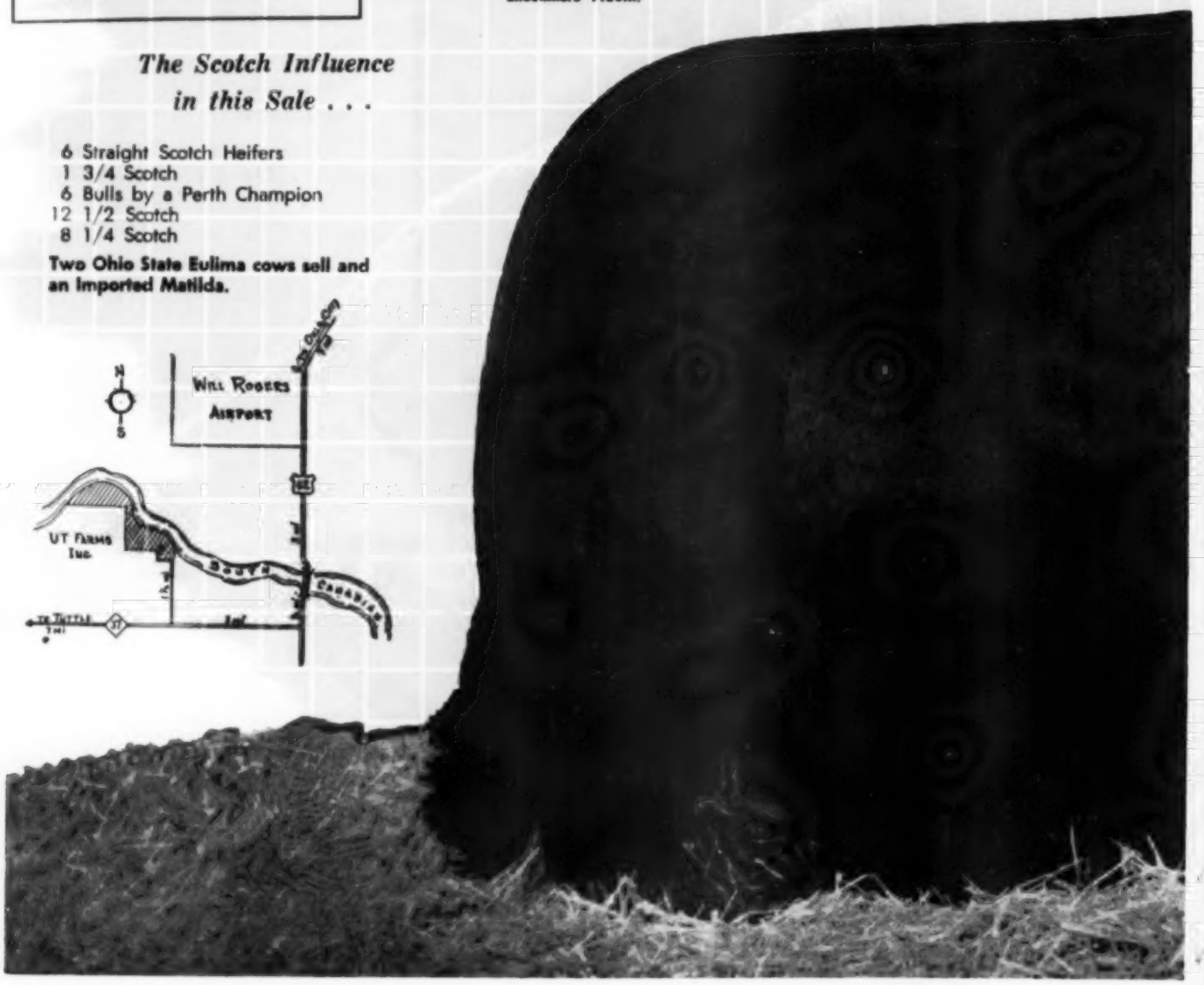

Annual Sale

WEDNESDAY, OCTOBER 25, 1961

(Beginning at 12:00 Noon) at the farm near

OKLAHOMA CITY, OKLAHOMA

EILEENMERE 1475

The Power-packed Bull. Sired by Eileenmere 1100th. His dam is Lady Banmere, the 1952 International Grand Champion female. In this Sale cows have calves at foot by him. A great number of the females are bred to him. See this great bodied, heavy quartered bull and his Get at this Sale.

UT

OKLAHOMA CITY
OKLAHOMA

Farms

Auctioneers:
Hamilton James & Ray Sims

For Catalogs, address
J. B. McCorkle, Sale Mgr.
Smithville, Missouri

WOODS INDUSTRIES, INC.

Roy G. Woods, Chairman

Glen Bolles, Farm Manager

Giess & Haynes

REGISTERED ANGUS

JOINT PRODUCTION SALE

SATURDAY, OCTOBER 21, 1961

Sale Starts 12:30 P. M. C.S.T. **HAYS, KANSAS** LIVESTOCK SALE BARN

76 LOTS SELL

One of the Most Select Offerings of Herd Bull Prospects and Foundation Females in the Midwest.

26 BULLS **50 FEMALES**

. . . . the show herds sell!

From the Harold Giess & Son Herd

10 BULLS

All are sons of Dor-Mac's Bardoliermere 112 — 6 of these bulls are in the Show Herd. We consigned bulls to 4 Kansas Association Sales in the past year; in 3 of these sales we had the top selling bull. More than 400 bulls sold. We are proud that Angus breeders approve of the type, quality and breeding of the bulls we produce.

25 FEMALES

18 of these Females are by Dor-Mac's Bardoliermere 112 — these are the first of his daughters we have offered for sale. They are from some of the top producing cows in our herd. Five of these heifers are from the Show Herd.

From the Fred Haynes Angus Herd

16 BULLS

These are the most select bulls we have ever produced — they are bulls with plenty of size, good bone, thick, deep and ready for heavy service. Several of these bulls are from the Show Herd. The bulls are from 18 Months to 2 Years of Age. 12 are by Prince of Red Gate 132, a full brother to Prince of Red Gate 102, the great Red Gate Show Bull.

25 FEMALES

These are all young females, bred to a son of Byron Stout's Prince of Rowley 2d, the sire of the 1960 Kansas Futurity Champion Bull.

. . . . the show herds sell!

HAROLD & BOB GIESS
Owners
ARNOLD, KANSAS

FRED HAYNES ANGUS RANCH
Fred Haynes, Owner
RUSSELL, KANSAS

Sale Headquarters: Lamer Hotel, Hays, Kansas

Auctioneer: Ray Sims

For Catalogs and Reservations, contact

PHIL LJUNGDAHL, Sale Manager, Box 1199, Dodge City, Kansas

The Flying W Ranch Sale

The Status Symbols of Quality and Pedigrees

Featuring the Get and Service of these **Status Symbol** Bulls . . .

O. BARDOLIERMERE 2d

Sire of 4 International Grand Champion Bulls. Selling 12 sons and 9 daughters. Also several females with calves at side or bred to him.

EILEENMERE 1150

Sire of the 1958 International Grand Champion Female. Selling 4 sons and 6 daughters. Also females with calves at side or bred to him.

WHITNEYMERE 81st

Sire of the Reserve Champion Female and 3 class winners at the 1960 International. Selling 2 sons and 5 daughters.

SELLING 20 BULLS

. . . to be held at Flying W Ranch

NOVEMBER 9 1961

HALLSVILLE MISSOURI

We can assure you that the QUALITY & PEDIGREES of our sale offering will be of the HIGHEST STANDARDS

Featuring the Get and Service of these **Status Symbol** Bulls . . .

EDWIN OF TINTO

Now deceased, but will be selling females with calves at side by him and others bred to him.

ERMON OF GLOAGBURN

The imported bull that we are banking on. He promises to be a great sire. Selling several females bred to him.

BLACK PERFECTION

Our Bardoliermere-"1150" cross sire that is proving to be a tremendous breeding bull. We are offering several top females bred to him.

SELLING 45 FEMALES

Time-Honored Breeding . . . Plus an Outcross of Imported Blood
On One of the Greatest Cow Herds in America

The Status Symbols of - -

SELLING NOVEMBER 9th AT

THE MOST POWERFUL SET OF

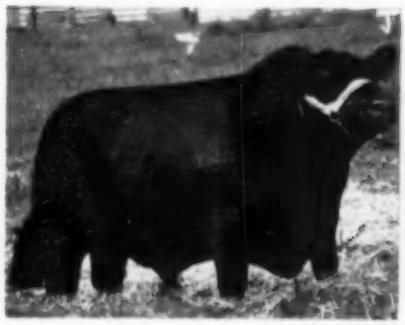

FLYING W O. BARDOLIERMERE 27

O. Bardoliermere 2d 1342369 — Bardoliermere 2d 1080807; Ohio's Ench. Lady 15th 822916
Tolan Blackcap Missie 12th 1555577 — Eva's Bandolier Lad 845653; Blackcap Missie 15th 794031

Son of O. Bardoliermere 2d that will make a ton of Angus beef and type as a matured bull.

FLYING W O. BARDOLIERMERE 216

O. Bardoliermere 2d 1342369 — Bardoliermere 2d 1080807; Ohio's Ench. Lady 15th 822916
L. G. Blackbird 1988711 — Eileenmere 1095th 1324759; Blk Blossom Blkbd 42d 1300174

Son of O. Bardoliermere 2d that stood 4th at the 1961 All-American Futurity and at the Missouri State Fair. Terrific show prospect for next year.

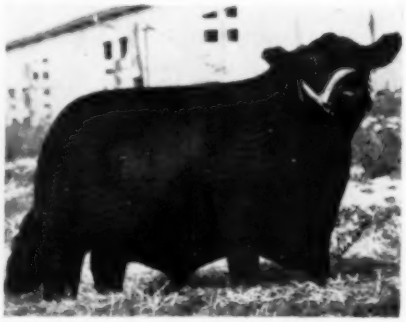

FLYING W O. BARDOLIERMERE 217

O. Bardoliermere 2d 1342369 — Bardoliermere 2d 1080807; Ohio's Ench. Lady 15th 822916
Barbara Eileen FWR 2236364 — Homeplace Eileen. 511th 1743435; Barbara of Tolgate 1889134

Our early summer yearling show bull by O. Bardoliermere 2d — an extreme top individual.

FLYING W EILEENMERE 1150-24

Eileenmere 1150th 1503337 — Eileenmere 1100th 1136502; Sterling Violet 43d 1091197
Robinwoodland Georgine 1080363 — Queen's Grenadier G. R. 625624; Blakeford Major's Georgia 732436

Our early junior yearling show son of "1150" that showed at the Futurity and Missouri State Fair with good results.

FLYING W EILEENMERE 1150-25

Eileenmere 1150th 1503337 — Eileenmere 1100th 1136502; Sterling Violet 43d 1091197
Miss Burgess of E C 33d 1808610 — Bardo. of Indian Creek 1039412; Miss Burgess of M. 16th 783766

A tremendous son of Eileenmere 1150 that is definitely of show caliber and correct in every way.

FLYING W EILEENMERE 1150-32

Eileenmere 1150th 1503337 — Eileenmere 1100th 1136502; Sterling Violet 43d 1091197
Kinloch Jilt 4th 1876309 — Wilson Co Bardolier 2d 1555315; Wilson Co Jilt 1555314

Our senior calf show bull that stood 5th at Missouri State Fair. Sired by "1150"

LOCATION OF RANCH

12 miles east of Columbia on Interstate #70 or State Route #40 and 4½ miles north on State Road P, or 13 miles south of Centralia on #124, Z and D respectively, or 13 miles west of Auxvasse on State Road E. Follow the arrows to the ranch.

For Catalogs, Write:

J. B. McCorkle, Sale Manager, Smithville, Missouri

- - Quality and Pedigrees

FLYING W RANCH, HALLSVILLE, MO.

CATTLE WE HAVE EVER PRODUCED

JILT F W R

Eileenmere 1150th 1503337 { Eileenmere 1100th 1136502 / Sterling Violet 43d 1091197
Kinloch Jilt 4th 1876309 { Wilson Co Bardolier 2d 1555315 / Wilson Co Jilt 1555314

A daughter of "1150" that is our 2 year old show heifer, standing 3d at Missouri State Fair. A sale attraction.

FLYING W O. BARDOLIERMERE 235

O. Bardoliermere 2d 1342369 { Bardoliermere 2d 1080807 / Ohio's Ench. Lady 15th 822916
Evergreenmere 7th 735652 { Eileenmere 487th 668743 / Evergreen Lady T. 10th 589555

A very correct son of O. Bardoliermere 2d that has a lot of outcome.

FLYING W O. BARDOLIERMERE 227

O. Bardoliermere 2d 1342369 { Bardoliermere 2d 1080807 / Ohio's Ench. Lady 15th 822916
Juana Erica of Red Gate 15th 1078843 { Imp. Prince of Rowley 934682 / Juana Erica 14th of R. G. 937685

The Normal University judging team picked this bull as one of our most outstanding show and herd sire prospects.

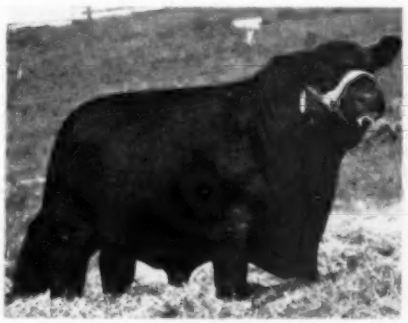

FLYING W WHITNEYMERE 81-2

Whitneymere 81st 1921733 { Homeplace Eileen. 210th 1268297 / Whitney Blackcap 25th 1553678
Epponia A. T. 7th 2117265 { Eileenmere 1032d 960440 / Ankony Erica 26th 1122097

A great son of Whitneymere 81st who produced 3 champion females and the Reserve Champion female at the 1960 International.

KATINKA 2 FLYING W RANCH

O. Bardoliermere 2d 1342369 { Bardoliermere 2d 1080807 / Ohio's Ench. Lady 15th 822916
Katinka W F 2d 2221653 { Homeplace Eileen. 494th 1693065 / Katinka B. D. 6th 1880965

A daughter of O. Bardoliermere 2d that we exhibited at the Futurity and Missouri State Fair. A sale attraction.

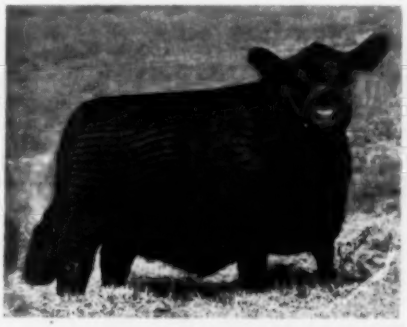

ERICA OF FLYING W RANCH

O. Bardoliermere 2d 1342369 { Bardoliermere 2d 1080807 / Ohio's Ench. Lady 15th 822916
Erica D. 38th 1019376 { Eileenmere 922d / Miss Clydemere 6th

Our late summer yearling show heifer by O. Bardoliermere 2d that stood 5th in a large class at Missouri State Fair. A sale attraction.

C. T. WILSON, Owner
Box 6037
St. Louis 34, Mo.
Ph: PErshing 9-1335

Flying W Ranch

K. H. GAFFIN, D.V.M.
Mgr. & Cattle Supt.
Hallsville, Mo.
Phone: Hallsville, Mo.
DUpont 7-2187

Dale McCannon, Herdsman

For Catalogs, Write: J. B. McCorkle, Sale Manager, Smithville, Missouri

Gore Farms

Consigns an outstanding, high-quality bull and female offering to the

" Tennessee Jamboree Sale "

to be held at Stanford Farms, Lebanon, Tennessee

✓ OCTOBER 27

14 Lots — Offering the "real opportunity" kind including these yearling bulls—

ERASMUS

a worthy son of his Scotch Championship ancestry.

2 sons of our son of Ankonian 3216 and these females—

BLACKCAP BESSIE 7 of MARWOOD

a snappy, correct daughter of Ankonian 3216, with a good heifer calf at side, Bessie of Gore Farms, she by a good son of Imp. Erasmus P. of Balfron. Cow is safe in calf to Gore Marshall.

and a 3-in-one offering to please—

MULBEN ELLEN

out of a son of Prince of Rowley and a daughter of Glencarnock Eric of Cremona. A big, heavy milking cow with her second good calf by her side, Mulben of Gore Farms, and safe in calf to Gore Marshall, our good son of Hyland Marshall of whom more will be heard.

BANMERES JESTRESS

with her third calf at side. This cow stood third in class at the International Show Window Sale. Her first calf sold at last year's Jamboree Sale for $1000. Rebred to Gore Marshall. 3-in-one quality, 3-in-one pedigree all the way.

QUEEN of MARWOOD

a "3216" daughter

ENERGY of GORE FARMS

an intensely bred Eileenmere heifer safe in calf to our outcross bull, Gore Marshall.

also two open heifers—

LUCY of GORE FARMS

BERNAMERE of GORE FARMS

ANKONIAN 3216
1952 International
Grand Champion

IMP. ERASMUS P. of BALFRON
1951 Senior and Reserve
Supreme Champion
Perth, Scotland

GORE FARMS

Albert Gore, Owner

William Thompson, Mgr.

CARTHAGE, TENNESSEE

SIXTH ANNUAL

"Tennessee Jamboree Sale"

AT STANFORD FARMS, LEBANON, TENNESSEE

6 mi. E. on U. S. 70, then 2 mi. N.

Friday, October 27th

SELLING 64 LOTS 9 Bulls 28 Cows, many with calves at side
8 Bred Heifers 19 Open Heifers

The Stanford Farm's offering features the service and get of L. Bardoliermere 13th, by Ankonian O. B. 13th and the service of Eileenmere L. 492-68th by Homeplace Eileenmere 492d in 44 of the 64 lots.

Gore Farms of Carthage, Tennessee will consign 14 lots with the service of two good sons of Hyland Marshall as the attraction.

Chenault Angus Farm of Lebanon, Tennessee will consign 6 daughters of K. B. Eileenmere 175th bred to a very top son of Mole's Hill Eileenmere 78th.

Year after year the "Tennessee Jamboree" Sale means profitable, creditable Angus with best of quality breeding from reputable herds.

Stanford Farms

LEBANON, TENNESSEE

For catalogs write:
H. E. Stanford, Rt. 2, Taylorsville Road
Lebanon, Tennessee

H. E. Stanford
Owner

Warren Dievert
Manager

Auctioneer: Col. Hamilton James
Cy Crane for the JOURNAL

Migliore & Sons ANGUS

CARTHAGE, TENNESSEE

SCHEDULED PRODUCTION SALE
OCTOBER 28, 1961

At Cookeville, Tennessee has been CANCELLED until 1962 — the date to be announced later.

CANCELLED

After an extended illness, Ray Hardesty, our farm manager, passed away at his home on September 9th. We will miss his fine guidance.

We have cancelled our scheduled sale for October 28 and wish to sincerely thank the many people who have requested catalogs. We will keep your names on file for our future sale.

The consignment of Gore Farms Angus of Carthage, Tenn., has been transferred with their other group of sale cattle in the Stanford Farms "Tennessee Jamboree Sale" at Lebanon, Tenn., on October 27th. Please attend this stellar sale.

We have been fortunate to secure the services of Mr. John Bartee, born and reared with Angus cattle at the pioneer Redlands Farm, at Trenton, Kentucky, owned by John Bartee and Sons. John and his family have moved to Cookeville and will supervise the Angus operation of Carthage Shirt Corp. (Migliore & Sons) at our three locations.

"ANGUS WITH QUALITY ASSURED"

AND FROM AN ACCREDITED HERD

BRUCELLOSIS CERT. #7759 I. T. B. CERT. #38-1959

MIGLIORE AND SONS

(DIVISION OF CARTHAGE SHIRT CORP.)

COOKEVILLE, TENN.

FARMS AT COOKEVILLE, TENN., E. ON U. S. 70 AND MONTEREY, TENN., 7 MI. N. ON HWY. 84

Rainbow Valley Third Annual

PRODUCTION SALE

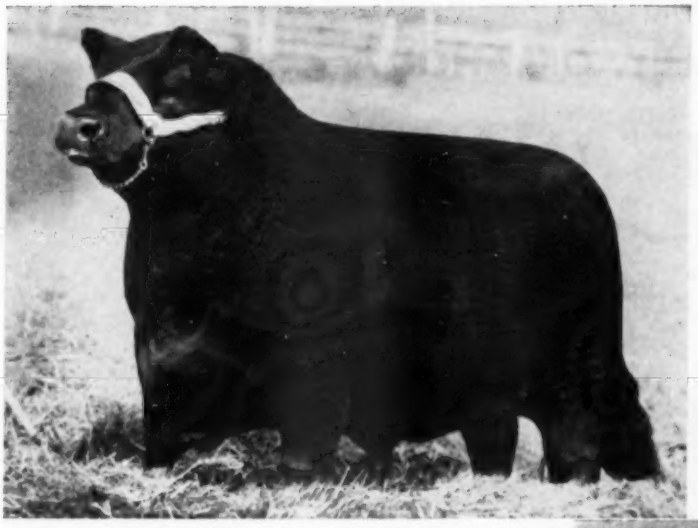

SATURDAY

NOVEMBER 18, 1961

At the Ranch

Coweta, Oklahoma

Featuring the Get and Service of two of America's Great breeding Bulls—

← **CAROLAND BANDOLIER LAD 57**

We have a powerful set of bulls and females by this son of Eva's Bandolier Lad. His Get and Service a featured attraction.

GLENKONIAN 13 →

One of the great sires we have seen. His Get and Service a feature in the sale.

SELLING 90 LOTS..

20 Serviceable Aged Bulls

These bulls have been specially selected, developed, and are now officially graded and have just completed their 140 day feed test. For herd bulls that will do the best for the commercial breeder these are the answer to your needs.

70 Females

From the heart of our herd — cows with calves at side — bred cows — bred heifers and open heifers. These are females from the most important strains of the Angus Breed. Their sires are bulls of National Reputation. These cows are bred to or have calves at side by our proven sires of National importance.

For more complete details see the November JOURNAL

Dave Canning, Sale Consultant

Write for catalogs to
PHIL LUNGDAHL, Sale Manager
Box 1199, Dodge City, Kansas

J. R. POLSTON
Tulsa, Oklahoma

BRUCE POLSTON
Coweta, Oklahoma

TOM COX, Livestock Manager
Coweta, Oklahoma

GLENBAR FARMS —

5TH PRODUCTION SALE

STARTING AT 12:30 P.M.

TUESDAY, NOVEMBER 7, 1961

AT THE RANCH — Located 20 miles Southwest from

PAULS VALLEY, OKLAHOMA

KERMAC BARDOLIER

One of the greatest Bardolier Bulls in the Southwest — His Calves have created wide interest in our country. And the Bulls and Heifers in the Sale by him are the best ever produced at Glenbar. 40 of his Sons and Daughters sell—most of the cows have calves by him or are bred to him.

100 Lots Selling . .

31 BULLS SELL

14—Sons of Kermac Bardolier
6—Grandsons of Elite of Tofts
7—Sons of Eileenmere 5051
1—Son of Hyland Marshall
1—Son of Dor-Mac Bardoliermere 115

35 BRED HEIFERS

All of these heifers are Daughters of Kermac Bardolier or are bred to him.

5 OPEN HEIFERS

All are daughters of Kermac Bardolier.

29 COWS — 20 WITH CALVES

All but 2 of the calves with these cows are by Kermac Bardolier and the cows are bred to Kermac Bardolier, Elite 83 of A V or Hyland Marshall 204.

You are invited to our Buffet dinner and get-together at the Fields Restaurant Monday Evening at 6:30 P. M.

For catalogs or reservations, contact:

B. H. GRAHAM, Owner
Pauls Valley, Oklahoma

OR

PHIL LJUNGDAHL, Sale Manager
Box 1199
DODGE CITY, KANSAS

Sale Headquarters: Valley Motel

Auctioneers:
Roy Sims
Guy Shull

Sale Circuit—
Nov. 4—Clarence Burch
Nov. 7—Glenbar

Glenbar Farms
•PAULS VALLEY, OKLAHOMA

THE SECOND ANNUAL

NORTHERN CLASSIC

OCTOBER 20, 1961

1 o'clock

At

RALLY FARMS — MILLBROOK, N. Y.

SELLING 40 FEMALES

Offering the best from these herds representing "91 Years of Experience"

RALLY FARMS
Millbrook, N. Y.

WALBRIDGE FARM
Millbrook, N. Y.

WHITETAIL FARM
Sharon, Conn.

BENT LEE FARM
Brant Lake, N. Y.

RALLY SELLS

1 Daughter of Dor-Mac's Bardoliermere 3d
8 Daughters of Whitneymere 186th
7 Daughters of Rally Eileenman 5th
3 Daughters of Rally Eileenman 507th
1 Daughter of Whitney Bandolier 5th
2 Daughters of Rally Bandolier Lad 202d

WALBRIDGE SELLS

5 Daughters of Prince of Red Gate 109th
By Imported Prince of Rowley
4 Daughters of Bandolier Lad
By Eva's Bandolier Lad
1 Daughter of Ben Tulloch Eileenmere 2101st
By Homeplace Eileenmere 210th

13 of these females sell bred to Dor-Mac's Bardoliermere 3d

WHITETAIL SELLS

3 Daughters of Homeplace Eileenmere 596th
2 Daughters of Mole's Hill Maximilian 1193d
1 Daughter of Ermitre of Haymount
1 Daughter of the "596th" is bred to the "1193d"

BENT LEE SELLS

1 Daughter of Ballot of Belladrum
1 Granddaughter of Ballot of Belladrum

We guarantee delivery of any animal purchased in the sale to any point in the Continental United States and Canada (except Alaska) for a maximum not to exceed $50.00 providing arrangements are made through the sale management. This offer does not include females left at the farm to be bred.

For catalogs and reservations, write to

JESSE M. BONTECOU, RALLY FARMS

MILLBROOK, N. Y.

NORTHERN CLASSIC

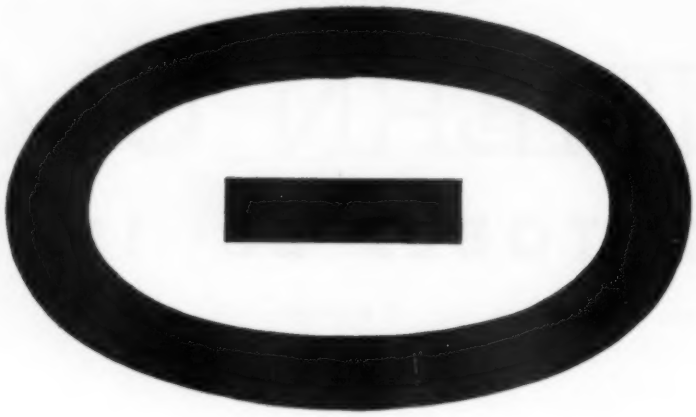

The **Mashed O Bar** is worn by some of the better Blacks — on the range, in the feed lot and in the carload shows of America.

Kermac Blacks are near the top.

We have cancelled our annual auction sale this year because we have enjoyed an excellent private treaty business all year. We still have a good selection of Herd Bull prospects and Range Bulls available at private treaty. We invite you to come and look at them. We have no commercial or registered females available at present.

SEE OUR BULL CONSIGNMENTS AT THE FOLLOWING SHOWS AND SALES:

Sooner State Bull Sale, El Reno, Oklahoma ..... **NOVEMBER 13, 1961**
Arkansas - Oklahoma Angus Association Sale, Ft. Smith, Arkansas ..... **NOVEMBER 3, 1961**
Oklahoma Angus Futurity, Stillwater, Oklahoma ..... **JANUARY 8, 1962**
Black Magic Bull Show & Sale, Nashville, Tennessee ..... **JANUARY 24-25, 1962**

We can usually fill your order either at Oklahoma City or Poteau.

ROBERT S. KERR
DEAN A. McGEE
OWNERS
KERR McGEE BUILDING
OKLAHOMA CITY, OKLA.

ARTHUR GEE
ASSISTANT MANAGER
ROUTE 1
POTEAU, OKLAHOMA

PRINCE of RED GATE 69

KERMAC
ANGUS RANCH, INC.

PRINCE SUNBEAM 971

ABERDEEN ANGUS OF MERIT
POTEAU, OKLAHOMA

PAUL KEESEE, D. V. M.
PARTNER-MANAGER
KERMAC ANGUS
RANCH INC.
POTEAU, OKLAHOMA

RAYMOND BARTON
ASSISTANT MANAGER
McGEE DIVISION
ROUTE 2, BOX 155
PHONE 1314J1
EDMOND, OKLAHOMA

NEWS...from your association

OCTOBER, 1961

CARCASS CONTEST POPULARITY CONTINUES to mount all across the country. Shows having one for the first time this season are the Grand National in San Francisco and the Southwestern Exposition in Ft. Worth. Contests were held this fall at state fairs of Ohio, Nebraska, Minnesota and Iowa.

RECORD MADE BY ANGUS STEERS IN WINNING THESE CONTESTS proves the superiority of the Blacks on the rail. More important, Angus entries also dominate the top placings. Glory goes to the winner, but real proof of the breed's excellence as producers of quality beef is indicated by the results of the entire contest.

AT THIS YEAR'S IOWA STATE FAIR Angus steers won both the championship and the reserve award in a carcass contest of 83 entries. In addition, the Blacks won 11 of the top 12 placings of the summer yearling class and the top 10 of the highest 11 placings in the junior yearling class.

TOM FAINT OF WEBSTER CITY EXHIBITED the champion carcass. It weighed 702 pounds, had a loin-eye area of 14 square inches and a fat thickness over the 12th rib of .9 inches. The reserve champion was shown by F. R. Bennett and Sons of Creston. Their winner weighed 666 pounds, the loin-eye area measured 13.3 square inches, and fat cover was the same as the champion.

EIGHT OF THE TOP 10 CARCASSES IN THE MINNESOTA State Fair contest were from Angus steers, more concrete evidence of the ability of the Blacks to dress out beef on the hook which is highly desirable. Champion was shown by E. E. Schafer of Buffalo Lake. It weighed 657 pounds, had a loin-eye area of 14.22, and a fat covering of .75 inches. Addis Greiman and Sons of Garner, Iowa won the reserve award on a carcass weighing 687 pounds. Its loin-eye figured 13.82 square inches and fat cover measured 1.1 inches.

EACH OF THE EXHIBITORS IN THESE CONTESTS receives much valuable information about the ability of the sires of their entries. In the future this type of information will be demanded by many bull buyers seeking the advantages gained from using sons of bulls known as sires of meaty carcasses of high quality.

DETAILS OF THE CARCASS EVALUATION phase of the Association's overall Angus Herd Improvement Record will be studied at this month's Board of Directors meeting. A pilot program will be put into operation in several herds in various sections of the country and present plans call for offering carcass evaluation to members of the Association next Spring.

ADDITION OF THE CONCLUDING PORTION of AHIR means participating breeders will be able to obtain a wide range of useful information about their cattle.

ONE OF THE ANGUS BREED'S STRONGEST CLAIMS to fame is the inherent ability of the Blacks to produce well marbled beef. Marbling has been subjected to rather severe criticism in recent years. But it continues to be used in the beef trade as a criterion of better beef and therefore has a definite market value. For Angus breeders, this value is of vital importance.

MARBLING IS NOW MORE WIDELY REGARDED AS AN indication of beef quality than ever before. Here is a statement from a recent U.S.D.A. booklet on a study conducted to find out how well government grades of beef reflect tenderness, juiciness, and flavor:

> "The results...substantiate the belief that when carcasses are of comparable age, juicy, tender beef can be selected with reasonable accuracy on the basis of marbling characteristics."

HIGH QUALITY BEEF PRODUCED BY ANGUS is primary reason for the sharp demand for finished Blacks at major stockyards and in feeder calf sales throughout the nation. On the first three days of the week at the Chicago stockyards Angus have topped the market 100 per cent of the time during the first seven months of 1961, an unequalled record by any breed at any market.

AT OMAHA THE ANGUS MARKET-TOPPING RECORD at the end of July was an impressive 83 per cent. These figures reflect the demand prevalent all across the land.

SOME OF THE NATION'S BEST STEERS ARE SOLD on the Lancaster, Pennsylvania Stockyards every Monday morning. Recent market report read as follows: "Quite a few loads of real good Angus cattle were on sale today and these sold at premium prices...50¢ to $1.00 over the Chicago top."

IN RECENT FEEDER CALF SALE AT FT. WORTH the Angus calves out-sold the next highest breed by over one cent per pound for steers and by nearly $2.00 per cwt. for heifers. In sale after sale throughout the West and Southwest, Angus cows and heifers are selling at premium prices, indicating they are making up an increasing percentage of the replacements for commercial herds.

EFFECTIVE PRESENTATION OF VARIATION in ability of cows to produce profitably was made at Northeast Pennsylvania Angus field day this summer. Dollar returns from 5 high producing cows totaled $144 per calf, from 5 lowest producers, $116. Records, covering three years operation of Magee Farms near Bloomsburg, showed difference of $28 per cow per year. Weaning weights of calves from top cows averaged 549 pounds. Lower group averaged 448.

BREEDERS ATTENDING ALSO WERE SHOWN records of weaning weight and type scores and similar yearling information, of heifer calves from 16 cows. From these figures, plus classification scores of the dams, they were asked to select 8 heifers they would keep as replacements.

SECOND ANNUAL AMERICAN ANGUS Association tour to the great Palermo International Livestock Exposition in Argentina was a big success. In addition to attending the show and sale, the visiting cattlemen saw several leading Angus herds and were highly impressed with the excellent Blacks being produced on the Pampas.

NOTES FROM THE American Angus Association

ANGUS CARCASSES WIN 21 OF TOP 23 PLACINGS AT IOWA STATE FAIR

Angus steer carcasses made a sweep of the championships of the 1961 Iowa Quality Beef Contest at the recent Iowa State Fair in Des Moines. The champion was a 702-pound carcass from an Angus steer exhibited by Tom Faint of Webster City. It had a loin-eye area of 14 square inches (two square inches per 100 pounds of carcass) and a fat thickness of .9 inches. The reserve champion was also an Angus carcass. It came from a steer shown by F. R. Bennett and Sons of Creston which had a loin-eye measurement of 13.3 square inches.

The Angus carcasses made a further show of strength by winning the lion's share of the top placings in the contest. The Blacks won 11 of 12 top prizes in the summer yearling class and 10 of 11 in the junior yearling class.

The on-foot champion was also an Angus steer. It was shown by Berl Priebe of Algona. The reserve winner on the hoof was an Angus shown by Harold Dickson and Delmar Thorson of Williams.

The on-foot judges were Kenneth Fulk of Des Moines; Orville Kalsem of Huxley, Iowa; and John Dohogne of the Morrell Packing Company, Ottumwa, who also served on the panel of carcass judges. Other carcass judges were E. A. Kline of Iowa State University and R. B. Klein of Swift and Company, Chicago.

ANGUS CARCASSES SWEEP MINNESOTA STATE FAIR

Selected as the champion carcass of the Quality Beef Contest at the 1961 Minnesota State Fair in Minneapolis was a 657-pound carcass from an Angus steer exhibited by E. E. Schaffer of Buffalo Lake. The carcass had a loin-eye area of 14.2 square inches. Another Angus carcass, shown by Addis Greiman and Sons of Garner, Iowa, was picked as reserve champion.

The Angus carcasses dominated the contest by winning eight of the top 10 placings on the rail. Winner of the on-foot championship was another Angus steer. It was shown by George Becker of Sheldon, North Dakota.

Champion Carcasses At Iowa State Fair

Grand champion carcass of the 1961 Iowa State Fair in Des Moines is shown at left. It came from an Angus steer exhibited by Tom Faint of Webster City. The carcass weighed 702 pounds, had a loin-eye area of 14 square inches and a fat thickness of .9 inches. Reserve champion carcass, at the right, was also from an Angus steer. It was shown by F. R. Bennett of Creston and weighed 666 pounds, had a loin-eye area of 13.3 square inches and fat thickness of .9 inches. Photo by American Angus Association.

3201 Frederick Blvd., St. Joseph, Mo.

OFFICERS

President
WILLIAM W. BRAINARD, Jr., Marshall, Virginia

Vice-President
GEORGE W. GRAHAM, Wichita Falls, Texas

Treasurer
W. A. RAFFERTY, Morocco, Indiana

Secretary
FRANK RICHARDS, St. Joseph, Missouri

Director of Public Relations
LLOYD D. MILLER, St. Joseph, Missouri

Executive Assistant
LYLE V. SPRINGER, St. Joseph, Missouri

TERMS EXPIRING 1961—Allan A. Ryan, Rhinebeck, New York; James Quisenberry, Jr., Winchester, Kentucky; Duane Clark, Worthing, South Dakota; Lewis B. Pierce, Creston, Illinois; George W. Graham, Wichita Falls, Texas.

TERMS EXPIRING 1962—James R. Hancock, New Franklin, Missouri; Herbert Cline, Bussey, Iowa; I. W. Turner, Forest, Virginia; Charles Meade, Camden, Indiana; A. J. Schuler, Jr., Chapman, Kansas.

TERMS EXPIRING 1963—Roy G. Johnston, Belton, Missouri; H. Dick Nobis, Davenport, Iowa; Eric C. Biedenharn, Vicksburg, Mississippi; Frank Gwerder, Walnut Grove, California; Earl Dugger, Tulsa, Oklahoma.

Executive—Hancock, Pierce, Ryan

Finance—Biedenharn, Turner, Gwerder

Member and Public Relations—Ryan, Cline, Johnston

Planning—Pierce, Hancock, Quisenberry

Technical—Cline, Biedenharn, Dugger

Rules—Johnston, Schuler, Dugger

Arbitration—Quisenberry, Clark, Schuler, Nobis

Classification—Clark, Meade, Nobis

Records—Meade, Gwerder, Turner

(The president and vice-president are ex-officio members of each committee. The first named member is the committee chairman and all correspondence should be addressed to him.)

FIELD REPRESENTATIVES

Director of the Field Staff
MILT MILLER, St. Joseph, Missouri

DALE BAIRD, Route 3, Wilmington, Illinois

RONALD BLACKWELL, 5429 Palmer Dr., Ft. Worth 17, Texas

RAYMOND W. BUCHANAN, 1510 South Twelfth St., Fargo, North Dakota

JESS R. COOPER, 420 Lakeside Drive, McPherson, Kansas

JAMES V. COYNER, Box 167, Warrenton, Virginia

LYLE HARING, De Witt, Iowa

VERN H. KERCHBERGER, 131 Spring Valley Road, Donelson, Tennessee

WILLIAM S. ROCHE, 350 Scott Road, Lodi, Calif.

WILLIAM A. TERRY, 2687 Fairlane Drive, Doraville, Georgia

DOUGLAS A. WOOD, Box 837, Meridian, Idaho

DEAN R. HURLBUT, Director of Junior Activities, St. Joseph, Missouri

ROBERT C. SNYDER, Assistant Public Relations Director, St. Joseph, Missouri

DAVID J. MILLER, Public Relations Assistant, St. Joseph, Missouri

notes from the Fieldmen

FROM MISSOURI, WISCONSIN AND IOWA . . .

The champion Angus steer of the 4-H steer show and grand champion of both the 4-H and FFA divisions at the Missouri State Fair, recently, was exhibited by Bill Elliot, Waverly, Missouri. Bill, a 12-year-old 4-H club member, won the top award at Sedalia with an Angus calf bred in the herd of Mrs. Roy Franklin, Marshall, Missouri.

Susan Heitmeyer, Carrollton, 11 years old won the reserve grand championship and championship of the 4-H division, with a 965-pound steer bred by Ed Tietsort, Worthington, Missouri.

The FFA steer show champion was an 835-pound steer exhibited by George Fieldmiller, Richland, Missouri. The steer was bred in the herd of E. R. Watson, Rolla, Missouri. John Wheeler, Windsor, won the FFA reserve champion steer awards with his 895-pound steer bred by Virgil B. Cooper, Windsor. There were a total of 74 Angus steers exhibited before Judge A. J. Dyer, chairman of the animal husbandry department, University of Missouri, Columbia.

Dr. G. B. Thompson, assistant professor of animal husbandry, judged the junior beef heifer show. Champion in the 4-H division was Gammer ER12, a summer yearling shown by Cliff Rogers, Kirksville, and Ladymere Pride 60, a junior yearling heifer displayed by Elizabeth Moore, Bethel, won reserve champion honors.

The FFA division champion heifer award was won by Bill Sullenger, Gallatin, on Blackcap 27, a two-year-old, while Mark Mansur, Stet, showed the reserve champion heifer, Mansur's Miss Blackbird 767. Seventy-five Angus were entered in the junior heifer show.

■

A 944-pound summer yearling Angus calf was selected as the grand champion steer of the recent Wisconsin State Fair in Milwaukee. Exhibitor of the champion was 18-year-old Judy Hurlbut of Verona. Her steer was produced in the Angus herd of Paul May, Mineral Point, Wisconsin. Judy also showed the junior champion Angus heifer in the open division.

The steer judge at the Fair was Robert W. Bray of the University of Wisconsin, Madison.

■

Over 100 head of Angus breeding cattle were exhibited at the recent All-Iowa Fair in Cedar Rapids. The judge was Bob Johnson of Arthur, Iowa.

Raejerrial Farm of Van Horne showed Eileenmere GA as the senior and grand

(Continued on page 74)

across the Secretary's desk

As the fiscal year 1961 nears its close, many new records will be made by our breed. An all-time high in registrations and transfers was made before the end of August.

The largest number of delegates, 1,582, were nominated. Ballots now being received in the national office indicate a new record will be made. It is hoped those delegates elected will make every effort to attend the annual meeting in Chicago, November 28, to be held in the Conrad Hilton Hotel.

A new president, vice-president and five directors are to be elected. Three of the directors are completing two successive terms of three years and will have to be replaced.

On the walls of the directors' room hang the pictures of the 61 presidents who have served our Association. Their pictures are a study of character. Each gave unselfishly of his time and effort to advance the breed in all sections of the country. They were men of vision and integrity and the breed is better today because of the efforts they put forth.

The oldest surviving president is A. C.

(Continued on page 74)

Champion Carcass At Minnesota State Fair

Champion carcass of the Quality Beef Contest at the 1961 Minnesota State Fair in Minneapolis was from an Angus steer exhibited by E. E. Schafer of Buffalo Lake, Minnesota. The carcass was attractively displayed as shown above. It weighed 657 pounds, had a loin-eye area of 14.2 inches and a fat thickness of .75 inches. Eight of the top 10 carcasses in the contest were from Angus steers.

ABERDEEN ANGUS Journal
ESTABLISHED 1919

808 DES MOINES STREET
WEBSTER CITY, IOWA

VOLUME 43 NUMBER 3
OCTOBER 1961 PRICE 35 CENTS

FRED HAHNE FOUNDER

1961 SHOW SEASON WELL UNDER WAY

State Fairs, Regional Shows Gain Momentum as Exhibitors Vie For Coveted Championships

LIFE BLOOD of the purebred industry is the show circuit where large and small herds alike, vie for the coveted championships in competition with fellow breeders. From the Arizona National in Phoenix and the Denver National Western each January to the Toronto Royal Winter Fair and the Chicago International each fall, the tanbark trail is long, hard and dusty, with the justifiable satisfaction of having bred a champion, one of its great compensations.

Breed competition is for those of us who know the quality of our Angus . . . interbreed competition is for those who still feel that there might be another breed of beef cattle. Newest in the competition of the state fairs, but old hat at the International and Toronto Royal, are the carcass contests — and what, in interbreed competition, is more convincing than a champion carcass that wore a black hide?

This issue covers the summer shows, both carcass and breeding class competition. For the Iowa and Minnesota carcass stories see the association news to the left and for a round-up of the state fair breeding class champions see page 44 where a special seven page section starts with Illinois then follows with Missouri, Iowa, Canadian National Exhibition, Ohio, Michigan and Indiana — first of the major state fairs held each season. Our cover picture this month was taken at the Missouri State Fair in Sedalia while the Western cover picture was snapped at the Colorado Angus Association's Columbine Futurity near Denver. Reports, pictures and stories of other state fairs and association shows can be found throughout the issue to give you a NATIONWIDE picture of what's doing on the tankbark trail.

Typical of the show ring scenes across the country is this one taken at the Illinois State Fair in Springfield as Judge Kenny Haines of C. V. Whitney Farms looks 'em over. Joyce Bauman, Eureka, Illinois, in the right foreground with her early junior yearling heifer, went on to win this class in one of Illinois' strongest Angus shows to date. She earlier showed this heifer to the Illinois Junior Show championship and three weeks later to the Junior and Grand championship of the open show at the Indiana State Fair.

EDITORIAL

BIBLE THOUGHT: Wisdom is the principal thing; therefore get wisdom; and with all thy getting get understanding. Proverbs 4-7.

RICHARD H. HAHNE

The Livestock Shows

THIS issue contains more show reports than most, and is dedicated to the efforts of the many exhibitors who contributed so much to the progress of the breed.

If you attended more than one of the events reported in this issue I am sure you will agree that the proper type and quality we are seeking was represented to a greater extent this season than ever before. The quality was deeper in almost every class exhibited. The top end of each class was more uniform than before, with less difference of opinion between various judges, as to the type selected to stand in the championship classes.

It seems the breeders of Aberdeen-Angus cattle, and the judges at the shows are getting closer together as regards the kind of cattle needed in breeding herds. The spectator, and prospective breeder of Aberdeen-Angus cattle, should no longer be confused as to the type of animal they should select in building a breeding herd, and this is most important to everyone who is investing, or has an investment in Aberdeen-Angus cattle.

We congratulate the exhibitors, the judges, and the men directing our association for the work they have accomplished in creating in the minds of all the near perfect image of the Angus of the future. It has been a consistent program, a continuous effort, and we are seeing the results of a well-planned campaign that will make it possible for livestock producers to continue to regard Aberdeen-Angus cattle as the leading Beef Breed.

Richard H. Hahne

WHITNEY BARDOLIERMERE

Grand Champion Bull 1961 Kentucky State Fair

7 FIRSTS **3 REDS** **1 THIRD** **BOTH GETS**

Our record for the 1961 Kentucky State Fair includes the Grand Champion Bull, Reserve Grand Champion Female and seven firsts. It includes First Prize 3 Bull Group, First Prize Two Bull Group and First in both Gets. We are proud of this string of Whitney bred cattle.

The First Prize Get is by WHITNEYMERE 512th, and the First Prize Junior Get is by WHITNEYMERE 555th. We borrowed a fine heifer from our neighbor, J. H. Quisenberry & Sons, who own the "555th" jointly with us and Kentucky State University for the Junior Get.

VISIT US FOR YOUR ANGUS BREEDING NEEDS

C. V. Whitney Farms

LEXINGTON KENTUCKY

KENNY HAINES, MANAGER

POE SMITH, HERDSMAN

Dor-Mac's Bardoliermere 3d

1814658

by the famous "Sire of Champions" O. Bardoliermere 2d and brother to four International Grand Champions . . .

His Get and Service

will be featured at the following sales . . .

"ACROSS OHIO" October 9, 1961

Marshallville, Ohio

"NORTHERN CLASSIC" October 20, 1961

Millbrook, New York

Circle the dates on your calendar. These are opportunities you won't want to miss. Dor-Mac's Bardoliermere 3d calves are the **quality kind.** They look like him.

Wayne Knolls, Marshallville, Ohio
Walbridge, Millbrook, N. Y.
Rally, Millbrook, N. Y.

ON ANGUS TRAILS

By Colin Kennedy

Some newer trends being exploited in the beef cattle business don't make too much sense for an Angus breeder. But there is one trend, which is moving like wildfire, that is made to order for the Blocky Blacks. We refer to the great interest in the carcass contests, and the greater number of these contests that have been put on this year—even at county shows, plus the ones to be held for the first time this winter. In this latter category will be the big show at Ft. Worth.

■

The International Livestock Show carcass contest—won by Angus steers 52 out 55 times, a .945 batting average—has been the bellwether of the Quality Beef Contests. At the State Fair level Iowa was the first to go into it on any scale. This year at Iowa both the grand champion and reserve champion carcass, as well as the two top steers on hoof were Angus—as were 21 of the 23 top carcass placings.

■

President John Cory of the Iowa State Fair recalled to this reporter some of the obstacles encountered in getting the Quality Beef Contest started, and then to keep it rolling. He was particularly happy about the size of the ringside crowd this year watching the show, as well as the number of top Iowa breeders who were represented in the ring by sons of their sires at home.

■

In the Minnesota Quality Beef contest this year the champion and reserve champion carcasses were Angus, as were 8 out of top 10 carcasses. Seven county fairs in Iowa this year had quality beef contests and interest was high. It goes without saying that in these smaller shows the Blacks more than held their own.

■

The Angus breed, for the last 300 years, has had one major point of superiority—the production of a high percentage of the highest quality beef. Add to this the ability to produce this high quality beef, economically, in the

shortest period of time, and you have in a nutshell the reasons why the Angus breed exists at all, and why it today is the world's fastest growing beef breed.

■

Let the Bone, Belly and Brisket boys weigh their bulls until the scales smoke. We in the Angus business have as our job breeding more of the kind that will win Quality Beef Contests.

■

Any figures on expenditures coming out of Washington these days are in terms of billions of dollars and to ease the shock they are usually written "1.3 billion dollars." Just how much is a billion dollars, anyway?

One bright mathematician puts it this way: If someone, born at the same time as Christ, were still alive today, he would be 1,961 years old and would have lived 715,765 days or 17,178,360 hours or 1,030,701,600 minutes. Or, if he had spent one dollar per minute every minute he lived, he would now have spent slightly over one billion dollars.

Extending this computation further we find our mythical friend would have lived 61,842,096,000 seconds. Spending at the rate of $4.80 every second, $288 a minute, or $17,280 an hour he would have dissipated a sum approximating our national debt, nearly $300 billion.

If he had been more frugal and squandered only $9 a minute, the amount expended would just about equal the yearly interest on the national debt.

■

At the risk of being hung for heresy your Garfield Township correspondent is beginning to wonder about all this "meat type" and "red meat" propaganda that is being so glibly passed out by some of our agricultural colleges and some in the food industry.

A while back we were exposed to a pork loin roast which proved to be almost unchewable — as well as being without flavor. Later we made a similar purchase on our own, and with the same result. Taking it up with the butcher we were informed that this was the new thing in pork from the meat type hog. We muttered something to the effect that it was the first time we had ever eaten pork loin that was tough, in addition to not having enough juice to provide gravy.

Just the other day—for the sake of variety and to see how the non-beef eaters live—we bought what our butcher called the latest in the turkey world: a nice 7-pound "Beltsville Turkey." A section of shagbark hickory would have been tender and tasty by comparison.

(Continued on page 118)

where will you find

GREATER PEDIGREES?

OR GREATER INDIVIDUALS . . .

PERTHONIAN 3d

Prince 2 of Rowley 2340707
- Great James of Rowley (143780)
  - Proud Eagle of Rowley
  - Genesa of Morriston
- Pretty Pride of Gaidrew (132905)
  - Keystone of Dunira
  - Primrose of Gaidrew

Ebony Lettice of Rowley 2340708
- Proud Eagle of Rowley (130948)
  - President of Gaidrew
  - Pretty Pride of Gaidrew
- Ebony Briar of Rowley (137927)
  - President of Gaidrew
  - Mungos Evinave (131946)

Sons and daughters of these great sires, and cows carrying their service will be for sale in 1962

WHITNEYMERE 150th

Homeplace Eileenmere 210th 1268297
- Eileenmere 487th 668743
  - Eileenmere 85th 470007
  - Pauline T. 6th 523013
- Gammer Glencarnock 746963
  - Guerson of Banks 639964
  - Gammer Erdonia 2d 636905

Whitney Pride Lass 9th 1326260
- Whitney Bandolier 5th 934190
  - Ravenswood Bandolier 12th
  - Ravenswood Ermina 4th
- Millarden Puella 831936
  - Globe Hill Karamar 612587
  - Maryland Pride C. S. 2d

It Pays To Keep Your Eyes On . . .

Dundee RANCH

Lake Fern Rd. • Lutz, Florida • Ph. Tampa, WEbster 9-5201
RALPH J. and GWEN CORDINER, Owners • CHAS. MOORE, Mgr.

Certified T. B. and Bang's Tested Herd

Illinois State Fair Grand Champion bull, Dor-Mac's Bardoliermere 228th, shown by Dor-Mac Farms. J. C. McLean at the halter; Joyce Reel, the Junior Angus association, presented the ribbons.

Illinois State Fair Grand Champion female, Ruth 13 of Woodlawn, shown by L. B. Pierce & Sons. Pictured, left to right: Judge Ken Haines, Norris Pierce, Joyce Reel and Ralph Struve.

One of the Biggest and Best Angus Shows at Illinois Fair

By George Vest

ONE of the biggest and best Illinois State Fair Angus shows held to date took place at Springfield on August 15th with Grand Championships to four prominent herds—J. C. McLean, Quincy, Illinois; J. Garrett Tolan Farms, Pleasant Plains, Illinois; L. B. Pierce & Sons, Creston, Illinois; and Beaver Dam Plantation, Dundee, Mississippi. The arena and stands were packed to near capacity as 251 head paraded before Judge Kenneth Haines, manager of C. V. Whitney Farms at Lexington, Kentucky.

Judge Haines selected Dor-Mac's Bardoliermere 228th, a stylish senior yearling, as Senior and Grand Champion bull of the show. The bull, a son of O. Bardoliermere 2d, was bred and shown by J. C. McLean, Dor-Mac Farms, Quincy. For Reserve Grand Champion bull Haines promoted his Junior champion, Eileenmere 1999, a well-balanced early junior yearling. A son of Eileenmere 1665 he was bred and shown by J. Garrett Tolan Farms of Pleasant Plains.

The Reserve Senior Champion bull was Eileenmere 1910, a summer senior yearling son of Eileenmere 1100th, also shown by Tolan Farms. Tim Pierce, owner of West Woodlawn Farms at Malta, Illinois, showed the Reserve Junior Champion bull, Eileenmere West Woodlawn 77, a late senior calf by Swan Pointmere 7530.

In addition to the four champions, blue ribbons in the bull classes went to Beaver Dam Plantation, Dundee, Mississippi, on their early senior calf; to Model Farms of Mundelein, Illinois, on a late summer yearling; to Dor-Mac Farms on an early summer yearling and a late junior yearling; and to George Stoerger & Sons of Monticello, Illinois, on their two-year-old. Tolan Farms, Dor-Mac Farms, West Woodlawn and Beaver Dam Plantation stood one, two, three, four respectively, in both the two and three bull groups. Altogether 110 individual bulls were shown. (Continued on page 98)

Illinois Fair Reserve Grand Champion bull, Eileenmere 1999th, shown by Tolan Farms. Pictured, left to right: Judge Ken Haines, Joyce Reel, Greg Spitzer and Tex Spitzer.

Illinois Fair Reserve Grand Champion female, Beaver Dam Elnora, shown by Beaver Dam Plantation. Pictured, left to right: Shelby T. Wilson, Judge Ken Haines and Wayne Goodnight.

Junior and Grand Champion bull at Missouri—B D Bardoliermere 100. From left to right, Shelby T. Wilson, owner of Beaver Dam Plantation; Don V. Thomason, Missouri Commissioner of Agriculture; Judge Lee Leachman; Wayne Goodnite, Beaver Dam manager, at the halter.

Homeplace Eileenmere 1035, res. Grand Champion with Orin James, Jr., Judge Leachman, Orin James, Sr., Don V. Thomason, and Lewis Linville.

Missouri Championship Purples To Beaver Dam and Model Farms

By Colin Kennedy

A 203 head Angus show, largest at Sedalia in many years, was paraded before Judge Lee Leachman of Rhinebeck, New York, on August 24. Augmenting the usual strong representation from the home state the 1961 Missouri State Fair had tough out-of-state competition from Mississippi, Illinois and Wisconsin—a total of 34 herds. In addition to the larger numbers this year it was an Angus display deep in quality. A capacity ringside crowd watched the judging.

For his Grand Champion bull Judge Leachman went to the junior yearling class and the Junior Champion bull—B. D. Bardoliermere 100th from Beaver Dam Plantation of Mississippi. Soggy and stylish the Missouri champion is by the 1958 International grand champion, Dor-Mac's Bardoliermere 100th. The Shelby Wilson bull previously was a class winner at the All-American Futurity.

The Senior and Reserve Grand Champion was from Homeplace Farms in Missouri. He was the winning summer senior yearling, Homeplace Eileenmere 1035th, a wide, deep son of Homeplace Eileenmere 999-35th.

Reserve senior champion was from the J. C. McLean herd in Illinois—Dor-Mac's Bardo- (Continued on page 104)

Senior and Grand Champion female at Missouri—Blackcap of Lakewood 47th, with Ed Manning, owner of Model Farms, Judge Lee Leachman, and Walter Davies, manager of Model Farms.

Dor-Mac's Brookside Blackcap, Junior and reserve Grand Champion with owner J. C. McLean and Herdsman Harley McQueen.

Iowa Junior and Grand Champion bull, Beaver Dam Ambassador 13, shown by Beaver Dam, Dundee, Mississippi. Left to right: Frank Richards, secretary of the American Angus Association; John Tolan, judge; Shelby T. Wilson, owner; Wayne Goodnite, herdsman.

Iowa Reserve Junior and Reserve Grand Champion bull, Homeplace Eileenmere 984, shown by Homeplace Farms, Cameron, Missouri. Left to right: Frank Richards; Orin James, owner; John Tolan, judge; Orin James, Jr., owner.

Younger Cattle Hold Spotlight at Iowa Fair

By George Vest

Spectator interest ran high at this year's Iowa State Fair in Des Moines on August 30th as Judge John Tolan made his placings and picked his champions. As usual the competition was tough and, although numbers were down somewhat this year, the quality remained high.

Younger cattle held the spotlight as Judge Tolan, of J. Garrett Tolan Farms, Pleasant Plains, Illinois, made his Junior Champions the Grand Champions of the show in both bull and female divisions. Top honors went to Beaver Dam Plantation of Dundee, Mississippi, for Grand Champion Bull and Female, for the best group of three bulls, best pair of bulls and first prize get and junior get of sire.

Sharing the purple ribbon honors with Beaver Dam were Homeplace Farms of Cameron, Missouri, with Reserve Grand Champion Bull and second prize three bulls, two bulls, get and junior get, and Nichols Brothers of Ankeny, Iowa, with Reserve Grand Champion Female. First prize ribbons in class were quite well distributed with blues to L. O. Mugge & Sons, Cleghorn, Iowa; Lancaster Lands, La Grange, Missouri; Eil'tonier Angus, Tipton, Iowa; Silver Hills Ranch, Senatobia, Mississippi; E. H. Rotter, West Point, Iowa; Enoch and Bob (Please turn to page 106)

Iowa Junior and Grand Champion female, Beaver Dam Elnora, shown by Beaver Dam. Left to right: Joe Warren; John Tolan; Mrs. Berl Priebe; Wayne Goodnite.

Iowa Reserve Junior and Reserve Grand Champion female, Elrow Eileenmere, shown by Nichols Brothers, Ankeny, Iowa. Left to right: Roger Nichols and Lawrence Laird, co-owners; John Tolan; Richard Hahne, editor of the ANGUS JOURNAL; Mrs. Berl Priebe; Ralph Struve.

Ankonian Jemadar, Senior and Grand Champion bull and judged Best Animal of the show, with Judge Kenneth Litton of Virginia, G. B. Beatty, owner of the champion, and Bill Harper, herdsman, at the halter.

Black Empress of Angus Manor, Senior and Grand Champion female at Toronto, with Judge Litton and Irvin Schenk, owner.

Beatty, Schenk Take Purples At Canadian National Show

By Colin Kennedy

One of the stronger Angus shows in recent years was presented August 29 at the Canadian National Exhibition in Toronto. In numbers it was a considerably larger show than a year ago and in quality ranked as one of the very good Doddie displays that has been presented at Toronto. Judge of the 1961 exhibit was Kenneth Litton of Rockville, Virginia, who demanded breed type, and ability to walk, in his tops.

Senior and Grand Champion bull was Ankonian Jemadar, shown by G. B. Beatty, Richmond Hill, Ontario. This thick, masculine son of Ankonian 3575 was the winner of the senior yearling bull class and after winning the bull purple went on to defeat the Grand Champion female for the supreme championship of the show.

The senior yearling bull class brought out the reserve Senior and Reserve Grand Champion bull, the second place Bandolier of Windfields 210 shown by E. P. Taylor of Willowdale, Ontario. By Tolan's Bandolier this bull has been the champion of the 1961 western province shows and it was the first time he has suffered a loss.

Pampas of Bolehill, by Anokamere 50th, a senior bull calf, won the Junior championship for L. V. Wright of Streetsville, Ontario, and T. Alex Edwards of (Continued on page 100)

Bandolier of Windfields 210, reserve Senior and reserve Grand Champion bull, with Judge Litton and Jim Mobray at the halter.

Premier Breeder award at Toronto went to T. Alex Edwards, here shown with Mrs. Edwards and Ed Fowler.

Lucifer Heckettier, Senior and Grand Champion bull for Breckenridge Farms-Heckmeres Highlands. With the Champion are Judge Jim Keen; Kathleen Jelley, Ohio Angus Queen; Mr. and Mrs. Edwy B. Lee; Mrs. Greta Heckett; with Tommy Williams at the halter.

Junior and Grand Champion female, Blackbird Lady PS 59th, shown by Pennsylvania State University with Rowe Littleton, president of the Ohio Angus Association; Judge Keen; and Herman Purdy, head of the animal husbandry department at Penn State.

Penn State Makes Strong Showing at Columbus

By Colin Kennedy

One of the nation's stronger Angus shows was the feature of the Ohio State Fair August 31. Judge James Keen of Sharon, Connecticut, had 53 bulls and 98 females on which to pass. In addition to the substantial numbers in each class it was a show with good depth, especially in the female classes.

In addition to a strong Ohio representation herds from Pennsylvania and New Jersey provided tough competition and took more than a proportionate share of the championships.

Two herds—Pennsylvania State University and Breckenridge Farms of Ohio—took two firsts each in the bull classes with single blues going to Mi Jo Farms of Ohio, Hill Top Angus Farm of Ohio, Ohio State University and Old Home Manor of Pennsylvania.

Senior and Grand Champion bull came from a newer herd—Breckenridge Farms of Ohio, teamed up with Heckmeres Highlands of Pennsylvania. The dual-ownership champion was the first prize senior yearling, Lucifer Heckettier 6, a son of the International champion Dor-Mac's Bardoliermere 10th. He previously was a class winner at the American Futurity and the week before was grand champion of the Ohio Angus Show.

The senior yearling class also produced the reserve Senior and reserve Grand Champion in the second place on White Gates O B 94th, shown by White Gates Farm of New Jersey. This impressive son of O. Bardoliermere 53d was grand champion at West Virginia the week before. (Please turn to 144)

White Gates O B 94th, reserve Senior and reserve Grand Champion, with Jim Keen; Miss Jelley; Mr. and Mrs. Eugene K. Denton; Howard Meredith at the halter.

The reserve Junior and reserve Grand Champion female was Breckenridge Queen Mother pictured here with the Judge, Mr. Littleton, Mr. and Mrs. Lee, and John Coble at the halter.

Michigan State Fair Grand Champion Bull, Black Bardolier West Winds, shown by West Winds Farm, Bath, Michigan, and Michigan State University, owners. Left to right: Mr. and Mrs. Roger Underhill, joint owners with Michigan State; Judge Elliott Brown; Amos Foxx, herdsman at MSU.

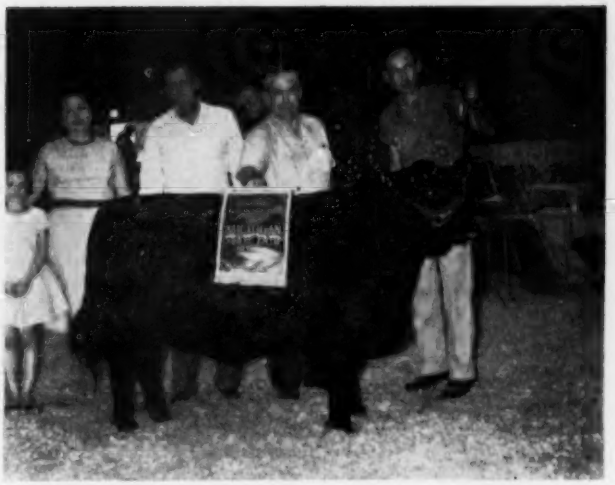

Michigan State Fair Grand Champion Female, Katinka P 2 of Great Oaks, shown by Great Oaks Stock Farm, Rochester, Michigan. Left to right: Mr. and Mrs. Robert Williams and daughter Robbie, owners; Judge Elliott Brown; William Pype, herdsman.

Grand Championships Divided At Michigan State Fair

By Ray Roth

Although the number of entries dropped some twenty percent from a year ago at the Michigan State Fair Angus Show, the tops from herds in Michigan, Ohio, Pennsylvania, and Ontario provided a real show of strength. The fact that the grand championships were completely divided indicates the strong battle between the firms represented. Cattle were exhibited by twenty different owners, and out of a possible twenty-one firsts, Old Home Manor, Homer City, Pennsylvania, captured seven, Great Oaks Stock Farm, Rochester, Michigan, was second with five, and Knobby Hills Farm, Clyde, Michigan, Mahogany Farms, Williamston, Michigan and Holiday Farm, Ada, Michigan, had two blues each.

For his grand champion bull, Judge Elliott Brown, Blairsburg, Iowa, selected the first prize two-year-old, Black Bardolier West Winds, owned jointly by West Winds Farm, Bath, Michigan, and the Michigan State University, East Lansing. This thick, good quartered sire was a stall favorite, and he is the last son of Black Bardolier of White Gates 3d.

Old Home Manor exhibited the reserve senior and reserve grand champion bull, Homanor 11th, a growthy son of Ebony Orlando of Rowley. The "11th" also topped the summer senior yearling class at the Ohio State Fair the preceding week.

Great Oaks Bardoleenmere 168th headed the early summer yearling bull class for Great Oaks Stock Farm, and he held his ground to be named junior champion of the show. He is a son of Great Oaks Bardoleenmere 17th.

Mahogany Farms scored their first triumph by winning the late summer yearling bull class with Mahoganymere 17th, a son of Ankonian F. A. 377th, and this good young bull was named the reserve junior champion.

Holiday Farm had a first in the late junior yearling bull class with a son of Ballot of Belladrum, Ankonian Ballot 35; and Knobby Hills Farm copped a blue in the early senior bull calf class with Hillsmere 540 Knobby Hill, a son of Hillsmere 360 K.

Old Home Manor was first, Great Oaks second, and Mahogany third in both the three and two bull groups.

In the female division, the grand champion was Katinka P 2 of Great Oaks, a broody daughter of Great Oaks Bardoleenmere 17th from Great Oaks Stock Farm. She topped the senior yearling class and was also named senior champion.

Reserve senior and reserve grand champion female was Holimera Blackcap Tolan, an entry from Holiday Farm who stood second in the same class. She is a daughter of Eileenmere 1475 who is a full brother to the Holiday herd sire, Eileenmere 1616.

Another Great Oaks entry, (Please turn to page 152)

Michigan State Fair Reserve Grand Champion Female, Holimera Blackcap Tolan, shown by Holiday Farm, Ada, Michigan. Left to right: Judge Elliott Brown; Mrs. Thomas Crawford, owner; Steve Carlson, at the halter.

Compton's Erica Bardoliermere, Junior and Grand Champion Bull of the 1961 Indiana State Fair, shown by Woebbeking Stock Farm, Woodburn, Indiana. Pictured with the champion is Judge Herman Purdy, Sandra Buis, Indiana Angus queen, Frank Richards, Secretary American Angus Association and Max Woebbeking at the halter.

Lady Elvina B 40th, Junior and Grand Champion Female of the 1961 Indiana State Fair. Pictured with the champion is Judge Purdy, Frank Richards, Sandra Buis, Irvin Bauman, Eureka, Illinois, father of Joyce Bauman, who owned and showed the champion.

Angus Stage Greatest Show In History of Indiana Fair

By Dale Runnion

The Angus Show at the 1961 Indiana State Fair again numbered over 200 head of breeding cattle. The 210 head exhibited this year is down somewhat from 1960 in numbers, but the quality was definitely up. "The Indiana State Fair Angus Show is the most improved major Angus show in the United States in the past ten years" was the way Prof. Herman Purdy, Penn State University, University Park, Pennsylvania, stated it. "I have seen shows here when the out-of-state breeders swept the show, but it was not so this year—" Purdy went on to say. Purdy has been the judge of this show several times since the fair was continued after World War II.

Fifty-six exhibitors led 84 bulls and 126 females on the tanbark in the spacious Indiana State Fair Coliseum on a hot sweltering day. Seven exhibitors were from neighboring Illinois, one from Kentucky and two from Ohio. Indiana breeders left only six blues for the out of staters, but the Junior and Grand Champion Female awards, Senior Champion Bull and Reserve Senior Champion Female honors went to breeders across the state lines.

The toughest contender in the bull show was Woebbeking Stock Farm, Woodburn, Indiana, who captured 3 blue ribbons, Junior and Grand Champion bull—all by sons of Dor-Mac's Bardoliermere 38th. (Please turn to page 109)

Illini Bardoliermere 21st, First Prize Summer Yearling, Reserve Junior and Reserve Grand Champion Bull at Indiana. Pictured from left to right is Judge Purdy, Mr. and Mrs. Willard English, owners of English Angus Farm who exhibited the champion, Mrs. Bob Boland (Nancy Turner), Frank Richards, Sandra Buis and Bob Boland at the halter, Manager of English Angus Farm.

Compton's Bardoliermere Erica, First Prize two year old and Senior Champion Female of the 1961 Indiana State Fair. Pictured with the champion are Frank Richards, Sandra Buis and three of the Woebbeking boys, Stanley, Roger and Max of Woodburn, Indiana who exhibited the champion.

staley FARMS

BLUE SKY FA

ALL "ERMITRE"

WEDNESDAY, NOVEMBER

LIBERTY, MISSOURI

FEA

Our . . .
1960 International
Grand Champion
1959 Perth Reserve
Supreme Champion

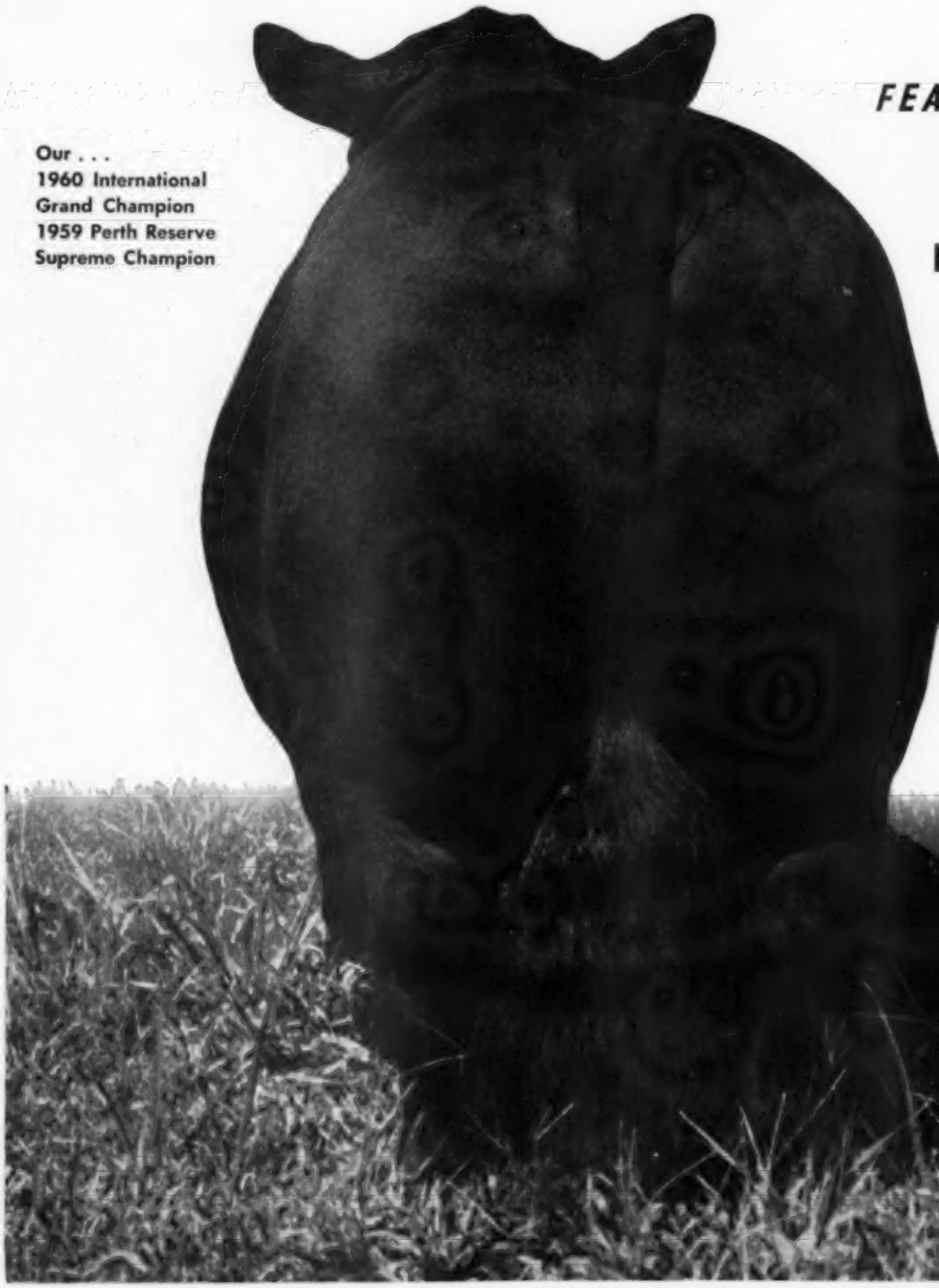

ARMS

' SALE

R 1, 1961

EATURING...

ERMITRE

OF

HAYMOUNT

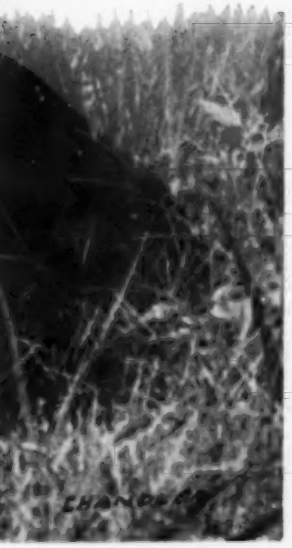

ERMITRE

calves at their first two shows

ALL SUMMER CALVES OR YOUNGER

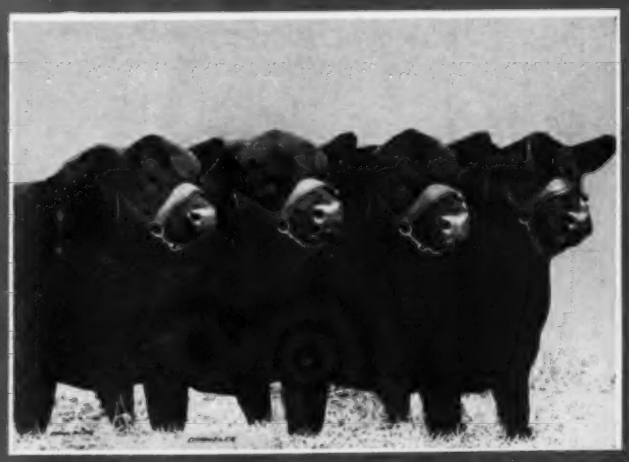

First Prize Senior Get 1961 Missouri State Fair (3 head from above picture were also First Prize Junior Get). 3 head sell.

"ERMITRE'S" CALVES WON THE MOST POINTS AND THE MOST MONEY OF ANY SIRE AT THE 1961 MISSOURI STATE FAIR.

First Prize Junior Get 1961 All-American Futurity (also 2d Prize Senior Get). They all sell. With only 5 head shown, ERMITRE'S calves also won Supreme Champion, Grand Champion Bull, Junior Champion Bull, 3 class winners, one 3d and one 4th.

FLASH!!

Ermitres at Nebraska State Fair. With only 6 Ermitre calves shown, they won Reserve Grand Champion Bull, Grand Champion Female, Junior Champion Female, 5 individual classes and 1st Junior Get.

Ermitre's Junior Get is undefeated to date.

ERMITRE OF HAYM

✓ 1960 International Grand Champ
✓ 1959 Perth Reserve Supreme Ch
✓ The $300,000 Bull
✓ The Sire of Popular Angus Catt

Everything Selling is either sired by

MOUNT

mpion
Champion

ttle

by, has calf at side by, or bred to him

staley FARMS

ERMITRES

All Sired By Ermitre of Haymount

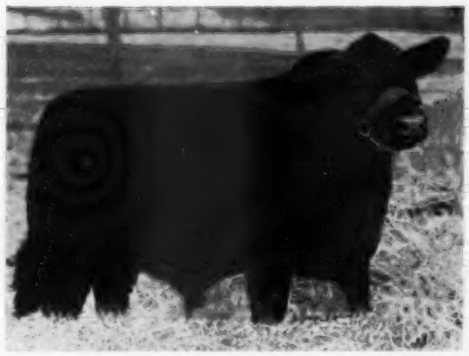

LOT 1—STALEY ERMITRE 9th. A 1/3 interest sells. Member winning Junior and Senior Get of Sire Missouri State Fair. We are retaining an interest in him to use in our own herd.

LOT 2—STALEY ERMITRE 10. A member of the First Prize Senior and Junior Get of Sire at the 1961 Missouri State Fair. This great bull is a double great grandson of Eileenmere 487 and the Imported Perth Champion, Jupiter Eric of Eynsham.

LOT 3—STALEY ERMITRE 11. A favorite with many people, this bull has tremendous body development. He traces three times to Eileenmere 487, while his great grandam was sired by Blackbird Bandolier of Anoka 13.

LOT 4—STALEY ERMITRE 3. A bull of great quality which weighed well over 1,000 lbs. at 12 months of age. His dam, a beautiful daughter of "375" has been a great producer.

LOT 5—STALEY ERMITRE 7. A great prospect which we will show in the Early Summer Yearling Class. His dam by "375" was a member of our 1958 show team.

LOT 6—STALEY ERMITRE 14. A very fancy-headed bull which looks like his sire at the same age. His dam, one of our best cows, is also dam of Staley Eileenmere 32, Grand Champion Bull at several Canadian shows in 1961.

SELLING NOVEMBER 1, "ALL ERMITRE SALE"

staley FARMS

ERMITRES

All Sired By Ermitre of Haymount

LOT 7—STALEY ERMITRE 13. A great show prospect. This bull, which is three-quarter imported breeding, has the look of a great sire.

LOT 8—STALEY ERMITRE 19th. A January calf that we are showing in the Late Senior Calf Class. His dam is a top daughter of Homeplace Eileenmere 262 and shows a Bell Boy cross.

LOT 11—STALEY QUEEN M46. A lovely daughter of "Ermitre." She stood second in class to her sister at the 1961 Missouri State Fair. Her dam is a great individual and breeder.

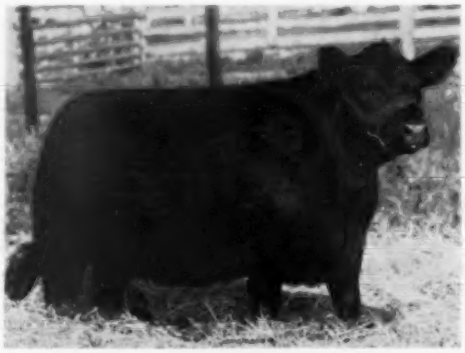

LOT 12—STALEY BLACKBIRD 80. Second Prize Late Summer Heifer Missouri State Fair. Her dam was our Junior Yearling two years ago. Her second dam imported.

10 SONS OF ERMITRE SELL

3 show daughters of Ermitre. Sell Open.

10 cows safe in calf to Ermitre.

12 cows with calves at side by Ermitre.
Several show prospects.

6 of the cows show Imported Breeding.

Several of these cows are dams of past Staley winners.
We are proud of our offering.

Many offers for these cattle have been refused in order to retain them for the "ALL ERMITRE SALE."

SELLING NOVEMBER 1, "ALL ERMITRE SALE"

BLUE SKY ERMITRES

A ONE-THIRD INTEREST SELLS!

ERMITRE OF BLUE SKY

1961 All-American Futurity Supreme Champion

(Untouched picture just after returning home from the Futurity)

Seldom, if ever, have Angus breeders had an opportunity to buy an interest in a Futurity Supreme Champion with 2 years of his show careeer still ahead of him. He will not be shown again before Chicago. Every effort possible is being made to present him in top form at the International. We feel the show ring potential of this bull is unlimited and with his pedigree, he could someday become one of the famous sires of the breed.

Write or call today for details regarding partnership agreement. We will be glad to talk to you.

"ALL ERMITRE SALE" NOVEMBER 1, 1961

BLUE SKY ERMITRES

LOT 37—ERMITRE 5th of BLUE SKY. This is our Late Summer Yearling from the show herd who stood first in class at the All-American Futurity and was a member of the First Prize Junior Get of Sire. A 1/3 interest with 1/2 possession sells.

LOT 38—ERMITRE 13th of BLUE SKY. A Late Senior Bull Calf from our show herd who stood 3d in Class at the All-American Futurity. His dam is by the 1949 International Grand Champion, Eileenmere 1032d. He sells.

LOT 40—ERMITRE 7th of BLUE SKY. We consider this to be the growthiest, heaviest-boned calf produced on our farm in 1960. This bull is owned by my son, Jack Barr, and is from a daughter of his old Erica Beautiful show cow. He sells.

LOT 41—BLUE SKY ERMITRES BESSIE. Our Late Senior Show Heifer. First in Class at the All-American Futurity and Missouri State Fair. Was also a member of the First Place Junior Get of Sire at the Futurity. A great prospect for next year. She sells.

LOT 42—BLUE SKY ERMITRES ELLORA. A special attraction. Grand Champion Female at the 1961 Nebraska State Fair. One of the real powerful Early Summer Heifers shown this year. She sells.

LOT 43—BLUE SKY MISS ERMITRE. An early Summer daughter of Ermitre that is from one of our top producing cow lines. Sells bred to Imported Eager of Clackmae, the bull selected to cross on Ermitre daughters.

SELLING NOVEMBER 1, "ALL ERMITRE SALE"

BLUE SKY ERMITRES

Their calves will be Blue Sky Ermitres

LOT 48—SWAN POINT ERIANNA 2d. Grand Champion Female Arizona National Livestock Show. Senior Champion at the Southwest Exposition at Fort Worth. Elliott Brown said "She is the best El-Jon Erianna I have ever seen." Certainly one of the best heifers to be sold this year. Bred June 20th to "Ermitre."

LOT 49—STALEY BUXOM BURGESS 10. Grand Champion Female 1961 Missouri Futurity and 1st place winner at the Missouri State Fair. A really top show daughter of Imported Eager of Clackmae. Selling bred March 15th to "Ermitre."

LOT 50 — QUEEN 379 of QUISENBERRY

1956 International Reserve Junior Champion. Bred May 31st to Ermitre of Haymount.

LOT 51—LADY ANN 42 of RENMURE. A top straight Imported cow. Bred April 18th to "Ermitre."

LOT 52—T A EVABOXA 2d. An own daughter of Ekonomist of Gloagburn, out of a straight Imported cow. Bred to "Ermitre."

LOT 53—CHERRY BLOSSOM S. B. A Cherry Blossom daughter of Great Oaks Bardoleenmere 29, showing 3/8ths Imported breeding. Sells bred since April 1st to "Ermitre."

LOT 56—An own daughter of the International Champion, Mr. Eileenmere, with heifer calf at side by "Ermitre." Rebred since July 8 to him.

LOT 57—An own daughter of Homeplace Eileenmere 900-35th selling with bull calf at side by "Ermitre."

LOT 58—A really good granddaughter of Eileenmere 500, selling with bull calf at foot by "Ermitre."

THE BLUE SKY OFFERING

5 sons of Ermitre of Haymount

7 daughters of Ermitre of Haymount

3 cows with calves at side by "Ermitre"

10 cows and heifers bred to "Ermitre"

For catalogs or reservations, write to Sam J. Barr, Kearney, Missouri

SELLING NOVEMBER 1, "ALL ERMITRE SALE"

REMEMBER....

NOVEMBER 1, 1961

"ALL ERMITRE SALE"

to be held at 1:00 P. M.
at Staley Farms.....

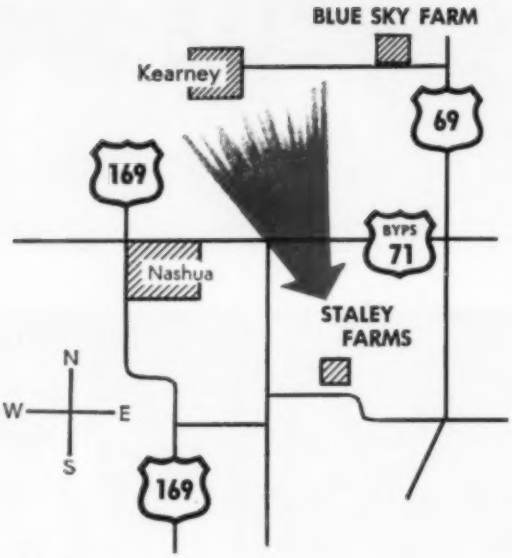

Your opportunity to buy the Get and Service of this Perth Champion and International Grand Champion, Imported Ermitre of Haymount.

SELLING 60 LOTS

15 sons of Ermitre of Haymount

10 daughters of Ermitre of Haymount

15 cows with calves at foot by "Ermitre"

20 females bred to "Ermitre"

Statement to Angus Breeders

I hope you will be with us on November 1st. Cattle will be available for you to inspect at any time prior to the sale. They are worthy of your consideration. You will be welcome whenever you come to the farm and, if there is anything I can personally do for you, let me know and I shall be happy to respond.

Thomas W. Staley

Please consider this a special invitation to come early and enjoy our party the night before the sale. We will feel honored if you find that our cattle meet with your approval. If I can help you in any way, do not hesitate to call on me.

Sam J. Barr

FOR CATALOGS WRITE . . .

Thomas W. Staley, 1401 Armour Road, Kansas City 16, Mo.

Sam J. Barr, Blue Sky Farms, Kearney, Mo.

STALEY FARMS
Fred McWilliam, Manager
Charles Bright, Glen Hettinger, Marvin Jones, Herdsmen

BLUE SKY FARMS
Sam J. Barr, Owner
Al Ripperger, Jack Baker and Gary Dye, Herdsmen

staley FARMS

BLUE SKY FARMS

LIBERTY, MISSOURI **KEARNEY, MISSOURI**

the Chicago Market

By ERNIE KOLB

Going into the Fall season, slaughter steers held their best price position in four months as a result of sharp price increases scored on the live trade during the past four weeks in August and the outset of September. Although the trade met with some slight downward price reaction due to the non-slaughter Kosher holidays that disrupted killing schedules, the undertone of the live steer trade remained bullish. Seven non-slaughter Kosher holidays were being observed, five in September and two at the outset of October.

Those connected with the livestock industry were in accord that the fat steer trade would remain in a strong price position during the weeks ahead.

A good many Corn Belt finishers are finding themselves in the usual position at this time of the year of having to move fat cattle out of the feedlots in order to make room for replacement cattle. With the upturn in fat steer prices, Corn Belt feeders have already stepped up the pace of buying their replacement cattle for their Fall and Winter feeding operations. However, there are numerous farmer-feeders that this reporter has come in contact with here in the Yards that have shown a reluctancy to bid on replacement stock because of the sudden increase in price. With the upturn in fat steer rates, feeder cattle prices took a sharp upturn from late July to mid-August to as much as $2.00 a hundred.

While a wait-and-see attitude is being taken by many finishers, stock cattle are in very strong hands. Ranchers have been blessed with excellent late summer pastures, particularly in the southwest. Range conditions in the north-central and northwest sections of the country vary. Cattle may have to be moved out of these areas as sections have been hard-bit by drought. However, there has been some very good trading going on in the north central states. Buyers from the south and southwest and wheatfield sections have come up to do some bidding. This interest on top of action by Nebraska and Iowa bidders have aided ranchers in moving replacement stock.

Numerous sales of good to choice 500 to 750 lb. yearling steers have been reported within the general price range of $23.00 to $26.00. Yearling heifers from $22.00 to $24.00. Good and choice steer calves were moving from $27.00 to $28.00, some lighterweight up to $29.00 and $30.00. Heifer calves from $26.00 to $29.00. Strictly top choice lightweight calves have been quoted in the $31.00 to $34.00 price bracket.

It is without question that there are big numbers of replacement cattle in first hands. Many farmers feel that they will be going into a $24.00 to $26.00 fat cattle market next year and were in hopes of buying their replacement stock in the low $20.00's, but currently this cannot be done.

These Corn Belt farmers contend that feeding of livestock this fall and winter will be large in numbers and that they cannot come out on the plus side of the price ledger at present asking prices for replacement stock. Too, beef will continue to meet strong competition in the months ahead from other red meats and poultry.

A recent report from the USDA revealed that the population of cattle and calves in the United States this year probably would rise about one million head over the record 97.1 million as of January 1st.

The calf crop was forecast at 39,658,000 head, up 1 per cent from 1960 and the largest since 1957. It was also noted that cattle numbers during the last three years have increased 6.5 per cent while the human population showed a gain of 5.1 per cent. While beef production has shown an increase of 14 per cent, the per capita consumption of beef has gone up from 80.5 pounds in 1958 to an estimated 86 pounds in 1961.

The months that lie ahead for the farmer-feeders are always in doubt, but with the world situation as its stands now, there is even a greater uncertainty. Many in the trade readily admit that the bullish undertone in all of our commodities can be attributed directly to the cold war that has reached its highest pitch in recent weeks.

The increased calf crop will be met by more than ample supplies of corn and grain. Despite the cutback in acreage under the feed grains program, the yields from this year's crop will be very heavy.

Although some sections of the country had their share of crop failure due to wind and heavy rains, plus the drought up in the north central plain states, the main part of the corn belt had some of the best crop conditions this past summer ever experienced.

The corn crop was forecast at 3,352,000 bushels. Despite the tremendous acreage cutback, this is still 11 per cent above the average. Sorghum grains, also reduced sharply was estimated at 455,000,000 bushels, down 25 per cent from a year ago, but still 52 per cent above the 10 year average.

Our fat steer trade during the four weeks of August came on strong in price despite the increase in receipts. August receipts of fat steers totaled 173,100. This was the second straight

(Continued on page 150)

Aberdeen-Angus Market Toppers at Chicago During August, 1961

August 1	Ora Hamilton, Le Claire, Iowa	22—1273	$24.00
August 2	Howard Lane, Wilton Junction, Iowa	42—1309	24.25
August 3	Name Withheld	18— 938	23.50
August 7	Dammeier Brothers, Wheatland, Iowa	20—1331	25.00
	Claude Lutz, De Kalb, Illinois	20—1099	25.00
	Leo Lynch, Clarion, Iowa	22—1323	25.00
	Joe Besler, Farley, Iowa	22—1281	25.00
	Pete McGinn, Clinton, Iowa	20—1250	25.00
August 9	O. M. Johnson & Son, Shabbona, Illinois	17—1238	26.50
August 10	Name Withheld	20—1300	26.00
August 14	Joe Besler, Farley, Iowa	20—1250	26.25
	Melvin Kluesner, Farley, Iowa	20—1295	26.25
August 15	Name Withheld	20—1308	25.75
August 16	C. L. Nichols, Clinton, Iowa	20—1235	26.00
August 21	Tilden Burg, Sciota, Illinois	20—1300	26.00
August 22	Name Withheld	23—1250	25.50
	Name Withheld	21—1300	25.50
August 23	Tilden Burg, Sciota, Illinois	20—1296	26.00
August 24	Name Withheld	22—1150	25.00
August 28	Tilden Burg, Sciota, Illinois	20—1172	26.25
	Darrell Lee, Mapleton, Iowa	54—1265	26.25
August 29	Charles Van DeKamp, Gilman, Iowa	20—1313	25.25
	Robert Nowacheck, Wyoming, Iowa	20—1348	25.25
August 30	Tilden Burg, Sciota, Illinois	20—1215	26.50

Senior and grand champion Angus bull of the 1961 Minnesota State Fair in Minneapolis was Maplewood Eileenmere 20, a senior yearling entry of Maplewood Farm, Johnson Creek, Wisconsin. Left to right are: Norman Nibbe, Lake City, president of the Minnesota Angus Association; Tim Pierce, Malta, Illinois, judge; and Mr. and Mrs. Rex Draheim, owners. The Draheim herd also won the Premier Breeder award at the Fair.

Senior and grand champion Angus heifer at the 1961 Minnesota State Fair in Minneapolis was Heatherbloom 3 of GR, shown by Lisle J. Blackbourn of Cassville, Wisconsin, at the halter. Left is Norman Nibbe, Lake City, president of the Minnesota Angus Association. Tim Pierce, Malta Illinois, judge of the show is in the center.

Quality Angus Show at Minnesota State Fair

IN THE ANGUS breeding cattle show at the Minnesota State Fair in St. Paul on August 30, over 120 head competed, the largest number for any beef breed. Judge of the quality show was Tim Pierce of Malta, Illinois.

Champions represented herds from four states with the Senior and Grand Champion bull, Maplewood Eileenmere 20, shown by Rex Draheim, Maplewood Farm at Johnson Creek, Wisconsin. The Wisconsin herd later won the get-of-sire class with cattle sired by Eileenmere 1612 and Draheim was named premier breeder of the Angus division.

Another Wisconsin breeder, Lisle J. Blackbourn of Cassville, exhibited the senior and grand champion female, Heatherbloom 3 of GR, and the junior and reserve grand champion bull, Emperor 4 of Grand River. In addition, Blackbourn showed the reserve senior champion female, Maple River Katinka and the first prize junior get-of-sire. The junior and reserve grand cham-

McKnight Angus Farm of Victoria, Minnesota, won the junior and reserve grand championship of the Angus heifer show at the 1961 Minnesota State Fair in Minneapolis. Left to right with McKnight's Eline 2 are Tim Pierce, Malta, Illinois, judge; Henry T. McKnight, owner, and Argyll Conner, manager, at the halter.

Lisle J. Blackbourn of Cassville, Wisconsin is at the halter of the junior and reserve grand champion Angus bull of the recent Minnesota State Fair in Minneapolis. He is Emperor 4 of Grand River. At the left is Tim Pierce, Malta, Illinois, judge of the Angus classes.

—Photos on this page by American Angus Association

pion heifer was McKnight's Eline 2, a calf shown by Henry McKnight Angus Farm, Victoria, Minnesota. The reserve junior champion heifer, Mignonne of Garner 2, was an entry of Addis Greiman and Sons.

The reserve junior champion bull, Winton 7 of KAF, was exhibited by Don and Patsy Yusten of Kasson, Minnesota, and the reserve senior champion bull was shown by Bon-View Farm of Canova, South Dakota. He is Eileenmere 397 of Bon-View.

Detailed report follows:

EXHIBITORS: Lisle J. Blackbourn, Cassville, Wis.; Bon-View Farms, Canova, S. D.; Burke Bros., Blooming Prairie, Minn.; Campbell Bros., Utica, Minn.; Alfred M. Falkenhagen, Kasson, Minn.; Addis Greiman & Sons, Garner, Iowa; Leary Bros., Caledonia, Minn.; Henry McKnight Angus Farm, Victoria, Minn.; Maplewood Farm, Johnson Creek, Wis.; Norman & Fritz Nibbe, Lake City, Minn.; Quam Angus Farm, Lodi, Wis.; R. R. V. Angus Farms, Ada, Minn.; Don & Patsy Yusten, Kasson, Minn.

JUDGE: Tim Pierce, Malta, Illinois

BULLS:

Late Senior Bull Calves, (3 shown): 1—Winton 13 of K A F, Don & Patsy Yusten; 2—Maplewood Eileenmere 38, Maplewood Farm; 3—Maplewood Eileenmere 37, Maplewood Farm.

Early Senior Bull Calves, (3 shown): 1—Emperor 4 of Grant River, Lisle J. Blackbourn; 2—Barbmere 71, Quam Angus Farm; 3—Bardolier RRV 240, R. R. V. Angus Farms.

Late Summer Yearling Bulls, (3 shown): 1—Ben Tulloch O B 29, Henry McKnight Angus Farm; 2—Bardomere 54 of Bon View, Bon-View Farms; 3—Bell Boy G, Addis Greiman & Sons.

Early Summer Yearling Bulls, (3 shown): 1—Jead 3 of Grant River, Lisle J. Blackbourn; 2—Bardomere 25 of Bon View, Bon-View Farms; 3—O B 1302 Garner, Addis Greiman & Sons.

Late Junior Yearling Bulls, (3 shown): 1—Winton 7 of K A F, Don & Patsy Yusten; 2—A Bardomere 7 of Bon View; Bon-View Farms; 3—Maplewood Eileenmere 26, Maplewood Farm.

Early Junior Yearling Bulls, (3 shown): 1—Ankonian 4 of Bon View, Bon-View Farms; 2—Blackcapper G R 2, Lisle J. Blackbourn; 3—Ankonian 4 of Bon View, Bon-View Farms.

Senior Yearling Bulls, (3 shown): 1—Maplewood Eileenmere 20, Maplewood Farm; 2—O B 1302 Garner 25, Addis Greiman & Sons; 3—O B 1302 Garner 24, Addis Greiman & Sons.

Summer Senior Yearling Bulls, (3 shown): 1—Eileenmere 406 of Bon View, Bon-View Farms; 2—Maplewood Eileenmere 17, Maplewood Farm; 3—Highland Prince L, Campbell Bros.

Two Year Old Bulls, (2 shown): 1—Eileenmere 397 of Bon View, Bon-View Farms; 2—Blackcap of Sprucewood, Norman & Fritz Nibbe.

Junior Champion Bull: Emperor 4 of Grant River, Lisle J. Blackbourn.

Reserve Junior Champion Bull: Winton 7 of K A F, Don & Patsy Yusten.

Senior Champion Bull: Maplewood Eileenmere 20, Maplewood Farm.

Reserve Senior Champion Bull: Eileenmere 397 of Bon View, Bon-View Farms.

Grand Champion Bull: Maplewood Eileenmere 20, Maplewood Farm.

Reserve Grand Champion Bull: Emperor 4 of Grant River, Lisle J. Blackbourn.

Three Bulls, (3 shown): 1—Addis Greiman & Sons; 2—Bon-View Farms; 3—Lisle J. Blackbourn.

Two Bulls, (3 shown): 1—Maplewood Farm; 2—Addis Greiman & Sons; 3—Bon-View Farms.

FEMALES:

Late Senior Heifer Calves, (3 shown): 1—

(Please turn to page 170)

Wisconsin State Fair Purples Well Distributed

PURPLE ribbons at the Wisconsin State Fair, Milwaukee, on August 16, were well distributed with Wisconsin herds dominating the female show and visiting Illinois and Indiana herds taking the bull awards. This year's Wisconsin fair judging came on the day after Angus were placed at Illinois and this conflict undoubtedly kept some herds from the Badger fair.

George Edwards, Iowa State University, was judge of the show and for Grand Champion bull he took the Senior champion, Sharonmere, a rugged, correct two-year-old shown by English Angus Farm of Clayton, Indiana. English Farm also had the Reserve Junior champion, Illini Bardoliermere 21, and the best three bulls in the group show.

Glengarry Farms of Mount Carroll, Illinois, had the Junior and Reserve Grand Champion bull in Glengarrian 1819, a stylish late summer yearling. Glengarry Farms also had the best pair of bulls in the group show. The Reserve Senior champion bull was Bardoliermere 75 of SHF 5, a summer senior yearling shown by Singing Hills Farm of Grayslake, Illinois.

In the female show Lisle J. Blackbourn, Cassville, Wisconsin, showed the Senior and Grand Champion and the Reserve Junior champion. Grand Champion was Maple River Katinka, a well balanced senior yearling, while the Reserve Junior was Heatherbloom 4 of GR, from the early summer yearling class. Blackbourn also had the best get of sire and best junior get, both on the get of Eric Burgess GR.

The Reserve Senior and Reserve Grand Champion female was Pardella of Maplewood, a beefy two-year-old shown by Maplewood Farms of Johnson Creek, Wisconsin. Judy Hurlbut of Verona, Wisconsin, showed her early senior heifer, Helendale Georgina A, to the Junior Championship. The animal was bred by Kenneth and Helen Joy of Jefferson, Iowa.

EXHIBITORS: Lisle J. Blackbourn, Cassville, Wis.; Earl A. Boehlke, Mequon, Wis.; Robert Boehlke, Mequon, Wis.; English Angus Farm, Clayton, Ind.; Glengarry Farm, Mount Carroll, Ill.; Harry Horsfall, Mt. Hope, Wis.; Judy Hurlbut, Verona, Wis.; Mathias Kassnel, Elkhorn, Wis.; Kinglore Farms, Inc. & Woodbine Farm, Rock Falls & Huntley, Ill.; Maplewood Farm, Johnson Creek, Wis.; Gary May, Mineral Point, Wis.; Harry May, Mineral Point, Wis.; Martin Pipkorn, Mequon, Wis.; Quam Angus Farm, Lodi, Wis.; Irene Rathke, Grafton, Wis.; Singing Hills Farm, Grayslake, Ill.; Joseph Tracey & Jane Turner, Ivesdale, Ill.; Olson's Justamere Farm, Stoughton, Wis.

JUDGE: George Edwards, Ames, Iowa

BULLS:

Late Senior Bull Calves, (4 shown): 1—Prince Rowley of S H F 31, Singing Hills Farm; 2—Turners Bardoliermere 14, English Angus Farm; 3—Maplewood Eileenmere 38, Maplewood Farm; 4—Maplewood Eileenmere 37, Maplewood Farm.

Early Senior Bull Calves, (8 shown): 1—Emperor 4 of Grant River, Lisle J. Blackbourn; 2—Prince Rowley of S H F 30, Singing Hills Farm; 3—Blackhawk Revolution 3501, Harry Horsfall; 4—Barbmere 71, Quam Angus Farm; 5—Turners Bardoliermere 11, English Angus Farm.

Late Summer Yearling Bulls, (5 shown): 1—Glengarrian 1819, Glengarry Farm; 2—Prince Rowley of S H F, Singing Hills Farm; 3—Lindenwood M Bardolier 5, Martin Pipkorn; 4—Maplewood Eileenmere 34, Maplewood Farm; 5—Mink Creek Bardoliermere 2, Earl A. Boehlke.

Early Summer Yearling Bulls, (7 shown): 1—Illini Bardoliermere 21, English Angus Farm; 2—Jead 3 of Grant River, Lisle J. Blackbourn; 3—S A F Eileenmere 108, Singing Hills Farm; 4—Maplewood Bardoliermere 7, Maplewood Farm; 5—Barbmere 69, Quam Angus Farm.

Late Junior Yearling Bulls, (3 shown): 1—Glengarrian 1816, Glengarry Farm; 2—Bardolier 125 of Glen Vale, Harry May; 3—Maplewood Eileenmere 26, Maplewood Farm.

Early Junior Yearling Bulls, (4 shown): 1—Elation of S H F, Singing Hills Farm; 2—Blackcapper G R 2, Lisle J. Blackbourn; 3—Prince Rowley 23 of S H F, Singing Hills Farm; 4—Maplewood Eileenmere 23, Maplewood Farm.

Senior Yearling Bulls, (3 shown): 1—Turners Bardoliermere 2, Joseph Tracey & Jane Turner; 2—Mr Eileenmere M K 6, Mathias Kassnel; 3—Maplewood Eileenmere 20, Maplewood Farm.

Summer Senior Yearling Bulls, (4 shown): 1—Bardoliermere 75 of S H F 5, Singing Hills Farm; 2—Dor-Mac of Woodbine, Kinglore Farms, Inc. & Woodbine Farm; 3—Eileenmere W M M 59, English Angus Farm; 4—Maplewood Eileenmere 17, Maplewood Farm.

Two Year Old Bulls, (2 shown): 1—Sharonmere, English Angus Farm; 2—Glengarrian 356, Glengarry Farm.

Junior Champion Bull: Glengarrian 1819, Glengarry Farm.

Reserve Junior Champion Bull: Illini Bardoliermere 21, English Angus Farm.

(Please turn to page 170)

MODEL

PRODUCTION SALE

The Only Herd in the World where you can buy this Combination of Two Proven,

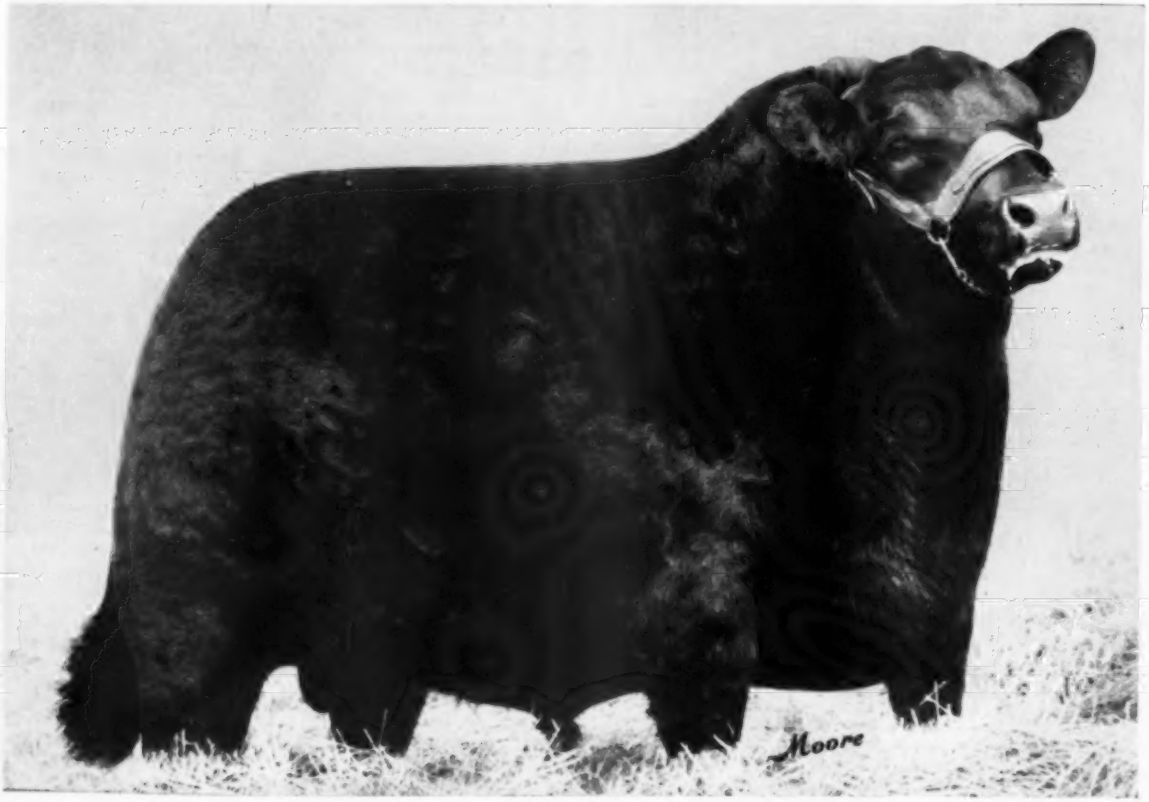

IMPORTED BLACK BARON of BARNOLDBY

1956 Perth Supreme Champion

SELLING 12 BULLS . . .

6 by the Perth Champion, Elation of Eastfield. 5 by the Perth Supreme Champion, Black Baron of Barnoldby. 1 by Heckettier 83d. 3 of these bulls are by Elation of Eastfield and out of Black Baron of Barnoldby daughters. 4 are straight Scotch bred. Several were showring winners at the Illinois, Missouri and Kentucky State Fairs and the American Royal.

50 FEMALES . . .

8 Direct Imported cows bred to Elation of Eastfield. 6 straight Scotch bred Open Heifers by Elation of Eastfield. 2 daughters of Black Baron of Barnoldby with calves at foot by Elation of Eastfield, entered just as a sample of this cross. **20 Bred Heifers.** 9 by Elation of Eastfield bred to Black Baron of Barnoldby. 7 by Black Baron of Barnoldby bred to Elation of Eastfield. 4 by Baron of Lakewood 21st, bred to Elation of Eastfield. **15 Open Heifers.** 10 by Elation of Eastfield. 5 by Heckettier 83d.

FARMS

SAT., NOVEMBER 25

Popular Perth Champions crossed back and forth with such breed improving results.

IMPORTED ELATION of EASTFIELD

Junior Champion and Reserve Grand Champion 1956 Perth Show

The offering includes the Grand Champion Female at the Missouri State Fair and the Senior Champion and Reserve Senior Champion at the Missouri State Fair. Others will have show records by sale time.

Model Farms has the second top sale of the year to date. We are offering the breeding that made this possible.

This sale will be held the first day of the International.

E. E. Manning, Owner

Sale Headquarters: Palmer House, Chicago, Illinois

Auctioneers: Hamilton James and Paul Good

Walt Davies, Manager

FOR CATALOGS address J. B. McCorkle, Sale Manager, Smithville, Missouri

MODEL FARMS

MUNDELEIN, ILLINOIS

BUILDERS OF THE BREED

HOBART AMES

In both quality and numbers of Angus no section of the country has come more rapidly to the front than have our southern states. To one man should go much of the credit for the pioneering work which started this trend and for supplying quality seed stock for countless new herds. That man was the late Hobart Ames of Ames Plantation, Grand Junction, Tennessee.

Hobart Ames bought his first Angus at the 1913 International Livestock Exposition. In his early efforts at assembling a herd he was helped and advised by James D. McGregor of Glencarnock Stock Farm of Manitoba. Following closely the advice of the canny Canuck Hobart Ames purchased the best 23 females, and two bulls, that were for sale in Chicago that year. It was a sound start with top individuals of known producing bloodlines. It was never necessary in later years for Ames Plantation to weed out and start over again. A majority of the original purchase were "the keeping kind."

A New Englander of wealth Hobart Ames was also an ardent sportsman. It was his love of quail hunting that attracted him to the mid-south in the 1890s and eventually led to the foundation of Ames Plantation. In 1903 he bought a 400 acre tract of land as a shooting preserve 50 miles east of Memphis near the Tennessee-Mississippi border. On the property was a fine, old Southern home. Eventually he added more land, largely worn out cotton farms, until Ames Plantation at the time of his death in 1945 comprised 25,000 acres.

With the land on his hands Mr. Ames began a program of rebuilding the worn-out cotton acres—at the same time preserving natural cover for quail. Various soil-building crops were tried with lespedeza proving ideal for this country. With plenty of feed available it seemed natural to plan on a cattle operation. There was, however, one serious drawback. This was a territory of the Texas fever tick which ruled out any plan to bring in quality cattle. Hobart Ames became active in getting state sanitation laws passed which would provide for dipping and the eradication of the tick. About 1911 this was accomplished and plans were started for a quality herd of Aberdeen-Angus.

In the first purchase of cattle at the 1913 International were representatives of the better herds in the country. The first two bulls secured are especially worthy of mention. One was Edgerton W., by the great Black Woodlawn, from the Woodcote herd in Michigan. He had been a show bull in his younger years and had sired International first prize winners. At Ames Plantation he sired Ames Plantation Beau, International grand champion bull in 1917 as a junior yearling. As a sire the son proved to be even more prepotent than Edgerton W. A daughter, Ames Plantation Kedra, was International junior champion. A son, Ames Plantation Parthbeau, was an International first prize winner three consecutive years. A son of this latter bull was Ames Plantation Elparbeau, an International blue ribbon winner.

The second bull in the original purchases was Black Poe, bred by C. J. Martin of Iowa, and an International first prize winner. He proved to be a great sire of foundation females.

Another bull that left an imprint on the herd was of Earl Marshall bloodlines—Earl Marshall J., by Glencarnock Revolution 17th. He sired Ames Plantation Pal, International junior and reserve grand champion of 1927. Later Erwin Marshall 2d was purchased from Lindgren & Johson Brothers of Iowa. He also proved a sire of winners in major state fair competition.

Ames Plantation has been the home, also, of many great females both raised and purchased. (Please turn to page 143)

Angus Auxiliary News

Send items to: Angus Auxiliary News
Aberdeen-Angus Journal, Webster City, Iowa

American Angus Auxiliary Reminders

Mrs. Richard C. Branscombe, Jr., President

1. The Annual Meeting of The American Angus Auxiliary will be at a luncheon at 12 o'clock noon, in The Four Seasons Room of The Stock Yard Inn, Chicago, Illinois, Tuesday—November 28th, 1961. The tickets will be $3.50 per person. We invite you to come and bring a large representation from your State or Regional Auxiliary.

2. There will be an Executive Board Meeting of The American Angus Auxiliary on Sunday at 2:00 P. M., November 26th at The Palmer House, Chicago, Illinois. It has always been the Policy of this organization to have all Board Meetings open to all members of The American Angus Auxiliary. We invite you and your State or Regional members to this all important meeting. We want you to feel free to come—should you be late in arriving in Chicago — then drop by the Board Meeting when you arrive. You are needed!

3. At The Executive Board Meeting held in Athens, Georgia — The Conference Meeting — it was voted to amend the Constitution and By-Laws of this organization. The correct wording of these changes will be prepared by The Legislative Committee, of which Mrs. J. C. Holbert, Bettendorf, Iowa, is Chairman. But, to let you know of these proposed changes, I will list them for your future action. Article IV, Section 1. Officers (amended to read): President, President Elect, Second Vice-President, Third Vice-President, Secretary-Treasurer. Section 2. Elections: The President, The President Elect, The Second Vice-President, The Third Vice-President and The Secretary-Treasurer and, that the word First Vice-President be deleted from the Constitution and By-Laws and that the words President Elect be substituted. These suggested Constitutional changes will be voted on, by you, at the Annual meeting. This change is needed to expedite the Committee appointments of the newly elected president. If we make this progressive change—your president may have all of her committee appointments ready to be read at the Annual Meeting, thereby gaining about six months of her year as president to get her program to the State and Regional Auxiliaries.

4. At the Lexington, Kentucky Executive Board Meeting, on August 7th, at The Campbell House, it was voted to publish the Auxiliary Year Book as soon after the annual meeting November 28, 1961 as the incoming president could get her committees appointed and accepted. It is hoped that this will be in early December or better still late November. This is necessary so that the Officers and Committee Chairmen and Members could be listed in The Year Book along with the names of the outgoing Officers and Committee Chairmen and members. We will have to combine two years to get the current department head's names in the hands of the State and Regional Auxiliaries. The year 1961-62 listing will be to the front of the book and the year 1960-61 will take that portion necessary to list its committees. We believe this to be a much needed progressive step. The Year Book is too valuable to every member of this organization for it to be out of date when it is received by you—the members.

5. To date the Scholarship Savings Account is $6,503.62. In the Scholarship checking account the balance **was $512.22.** The 1961 Scholarship winner, Miss Jo Ann Short, Adel, Iowa has received her Scholarship gift of $500.00 — so we will let you figure the current balance of the 1961 checking account for The 1961 Scholarship. However: each State and or Regional Auxiliary is asked to give at least $100.00 to this all important work in 1961. If you do — the dream of the leaders for the Auxiliary for the past nine years will soon be a self-supporting reality.

6. "Baby Black" is still a must to be placed in the hands of every breeder of Angus Cattle during the coming Fair Season — this can be accomplished for just $3.00 a copy.

Ohio Auxiliary Activities

By Mrs. Robert Mikesell, Frazeysburg, Ohio

With the Ohio State Fair each year comes the crowning of a new King and Queen to reign over Ohio's Angus activities for the coming year.

This year we are proud to announce that Kathleen Jelley, daughter of Mr. and Mrs. John Jelley, R.F.D. 6, Sidney, Ohio and Sam Forsythe, son of Mr. and Mrs. Wayne Forsythe, R.F.D. 6, Washington C. H., Ohio is our Queen and King for 1962.

Queen Kathleen, 15, is a sophomore at Hardin-Houston High School in Shelby county. She has a sister, Carolyn, 13, and twin brothers, Douglas and David, age 4. Kathleen has been active in 4-H livestock and sewing clubs for five years. In the 4-H division of the Ohio State Fair this year Kathleen led her Angus heifer to first place in the Junior Yearling Class. She stood fourth in the Junior Fair Showmanship contest.

King Sam, 16, attends high school at Frankfort, Ohio, where he is a junior. He has a younger sister, Linda. Sam has been active in 4-H for six years. His 4-H Angus heifers won the Grand and Reserve Championship placings at the Ohio State Fair. Sam also showed an Angus steer which stood third in the 4-H steer show. Sam proved an able showman by capturing the Junior Division Showmanship trophy.

The Women's Auxiliary of the Ohio Angus Breeders Association is very proud to sponsor King Sam and Queen Kathleen for the next year and wish them continued success with their Angus cattle.

— Auxiliary —

OHIO FALL SHOW

At the State Angus Fall Show and Sale in London, the 23rd of August, the members of the Women's Auxiliary culminated the Steer raffle, which resulted

(Please turn to page 164)

The Ohio King and Queen, Sam Forsythe, Washington C. H. and Kathleen Jelley, Sidney.

MORE
"BLACK MAGIC"
DODD'LINS

I never saw such interest generated in an Angus event,

both from the better breeders from all sections of the nation as to consigning their top bulls—and from quite a number of Angus personages here in the southeast who have told me they intended to wait for the **"Black Magic" Show and Sale** to pick their next sire.

The November advertising will carry a list of all consignors up to date. You Angus Breeders who have written for the rules and regulations and the entry blanks get them in to me right away in order that I may arrange for the November publicity.

*This **Black Magic Bull Sale** is the greatest opportunity ever given you to market your better sires in a well promoted Show and Sale. REMEMBER THE DATE—January 24th and 25th at the new pavilion in the Tennessee Fairgrounds at*

NASHVILLE, TENNESSEE

Write:

CY CRANE

1208 BERWICK TRAIL

MADISON, TENNESSEE

Phone TWilight 5-6890

Follow the "Magician" for "Black Magic" news.

White Gates Farm Takes Champions At Strong West Virginia State Fair

The West Virginia State Fair held at Lewisburg, August 21-26, is traditionally the first state fair in the East and the initial meeting of many herds of the area. The Angus Show, held on August 24, attracted 135 head from South Carolina, Maryland, New Jersey, Pennsylvania, Virginia, and West Virginia, and the show was strong in numbers and quality and by far the best in many years. Dr. Robert Long, Head of the Animal Husbandry Department of the University of Georgia, judged the show selecting both Grand Champion Bull and Female from the small but quality show string from White Gates Farm, owned by Eugene Denton, Succasunna, New Jersey. White Gates OB 94th, the senior yearling class winner and a thick, good fronted son of O Bardoliermere 53d, went all the way to Senior and Grand Champion. A half sister and summer yearling class winner, White Gates Eurotia, was the popular choice for Junior and Grand Champion Female. Millardenmere 1101, a smooth, deep son of Eileenmere 4th of Bilbobern, exhibited by Millarden Farm, Woodbury, Pennsylvania, winner of the summer senior yearling class was selected Reserve Senior and Reserve Grand Champion bull. The Junior Champion bull, Wintonier Bell Boys B & L, a growthy son of Eiltonier 7185, exhibited by Jim Stork and Son of Crozet, Virginia, was the late senior calf class winner. The Reserve Junior Champion was awarded to Centurion 4th of B. I., a smooth, stylish son of Dor-Mac's Bardoliermere 100th, the early summer yearling class winner, which was exhibited by Sugar Loaf Farm, Staunton, Virginia.

The Reserve Grand Champion Female, Eline A 57, a deep-bodied daughter of Creswell Eileenmere 511 C1, was exhibited by Adams Plantation, owned by Julian Adams of Lynchburg, Virginia, and was winner of the late Junior Yearling class then made Reserve Junior Champion. The Senior Champion female, Eone K 10, a typy daughter of Eiltonier 7185, exhibited by Jim Stork, was winner of the senior yearling heifer class with the Reserve Senior Champion award going to Paramere Edella Erica, the two year old class winner, a deep-bodied daughter of Ankonian 3216, shown by Paradise Farm, owned by R. C. Schultz, Jr., Kingsville, Maryland.

The tanbark trail will be very interesting if all the fall shows improve as much as this state fair.

In the 4-H Club steer show there were 40 head exhibited with an Angus steer shown by Bob Teets, Terra Alta, West Virginia, being made Grand Champion over all breeds. In the open competition, Sugar Loaf Farm was awarded the Grand Champion ribbon on a senior calf by Dor-Mac's Bardoliermere 100th. This calf was later made Reserve Grand Champion over all breeds.

EXHIBITORS: Adams Plantation, Lynchburg, Va.; Ben Few Angus Farms, Staunton, Va.; Shirley & Doris Brown, Greer, S. C.; Circle H Farms, Galax, Va.; Elysian Farm, Haymarket, Va.; Dwight Franklin, Salem, Va.; Gilnockie Farm, Haywood, Va.; Greenbrier Stock Farm,

White Gates OB 94, grand champion bull of the West Virginia State Fair. He was shown by White Gates Farm, Succasunna, New Jersey. Harold Meredith, White Gates herdsman, at the halter.

Lewisburg, W. Va.; O. G. Huffman, Catawba, Va.; Little River Farm, Aldie, Va.; Millarden Farms, Annville, Pa.; Mt. Regis Farm, Salem, Va.; Paignton Farm, Charles Town, W. Va.; Paradise Farm, Kingsville, Md.; Pleasant View Farm, Crozet, Va.; Seek-No-Further Farm, Aldie, Va.; Sugar Loaf Farms, Staunton, Va.; Jim Teets, Terra Alta, W. Va.; Walnut Grove Farm,

White Gates Eurotia, grand champion female of the West Virginia State Fair. She was shown by White Gates Farm, Succasunna, New Jersey. Left to right: Dr. Long, judge, University of Georgia, Athens, Georgia; Mr. Lawson Turner, Director of American Angus Association, Old Elkton Farm, Forest, Virginia, and Howard Meredith, White Gates herdsman.

Union, W. Va.; White Gates Farms, Succasunna, N. J.; White Oak Farm, Baker, W. Va.; Zeuswyn Farm, Culpeper, Va.

JUDGE: Dr. R. A. Long, Athens, Georgia

BULLS:

Late Senior Bull Calves, (9 shown): 1—Wintonier Bell Boy B&L, Pleasant View Farm; 2—Centurion 72, Sugar Loaf Farms; 3—Paramere 32212, Paradise Farm; 4—Eileenmere 511 A 38, Adams Plantation; 5—Gilnockie DM 78, Gilnockie Farm.

Early Senior Bull Calves, (9 shown): 1—White Gates OB 120, White Gates Farms; 2—Centurion

122, Sugar Loaf Farms; 3—Paignton T Bandolier 30, Paignton Farm; 4—MR Eileenmere 511-54, Mt. Regis Farm; 5—El Bandolier J S 6, Pleasant View Farm.

Late Summer Yearling Bulls, (6 shown): 1—Winton 11 of KAF, Pleasant View Farm; 2—MR Eileenmere 511-53, Mt. Regis Farm; 3—Scottish Prince 23 of B I, Sugar Loaf Farms; 4—Eileenmere 511 A 31, Adams Plantation; 5—El Clair Eileenmere 504, Elysian Farm.

Early Summer Yearling Bulls, (9 shown): 1—Centurion 4 of B I, Sugar Loaf Farms; 2—Paramere 1958, Paradise Farm; 3—Bardoliermere J S, Pleasant View Farm; 4—Woodlawn Bardoliermere 64, Ben Few Angus Farms; 5—Millarden O B 13065, Millarden Farms.

Late Junior Yearling Bulls, (5 shown): 1—Paramere 3210, Paradise Farm; 2—Millarden O B 2522, Millarden Farms; 3—Circle H Eileenmere 29, Circle H Farms; 4—Bandolier 109 G V, Walnut Grove Farm; 5—Circle H Eileenmere 370, Circle H Farms.

Early Junior Yearling Bulls, (4 shown): 1—Winton 6 of KAF, Pleasant View Farm; 2—S L President 2 of B I, Sugar Loaf Farms; 3—Gulfstream Eileenmere 519, Elysian Farm; 4—Dangans Envoy 7, Walnut Grove Farm.

Senior Yearling Bulls, (9 shown): 1—White Gates OB 94, White Gates Farms; 2—Millarden O B 13044, Millarden Farms; 3—Paramere 1602, Paradise Farm; 4—Eileenmere 511 A 23, Adams Plantation; 5—Sugar Loaf 687, Sugar Loaf Farms.

Summer Senior Yearling Bulls, (5 shown): 1—Millardenmere 1101, Millarden Farms; 2—Paramere 190, Paradise Farm; 3—Eileenmere 511 A 16, Adams Plantation; 4—Sugar Loaf Scot 973, Ben Few Angus Farms; 5—Prince of Red Gate 500, Seek-No-Further Farm.

Two Year Old Bulls, (4 shown): 1—Eileenmere A 1529, Adams Plantation; 2—Sugar Loaf Scotsman, Sugar Loaf Farms; 3—Dangans Eileenmere B 24, Walnut Grove Farm; 4—SNF Bardoliermere 1011, Seek-No-Further Farm.

Junior Champion Bull: Wintonier Bell Boy B&L, Pleasant View Farm.

Reserve Junior Chamipon Bull: Centurion 4 of B I, Sugar Loaf Farms.

Senior Champion Bull: White Gates O B 94, White Gates Farms.

Reserve Senior Champion Bull: Millardenmere 1101, Millarden Farms.

Grand Champion Bull: White Gates O B 94, White Gates Farms.

Reserve Grand Champion Bull: Millardenmere 1101, Millarden Farms.

Three Bulls, (8 shown): 1—Pleasant View Farm; 2—Paradise Farm; 3—Sugar Loaf Farms; 4—Adams Plantation; 5—Sugar Loaf Farms.

Two Bulls, (10 shown): 1—Millarden Farms; 2—White Gates Farms; 3—Paradise Farm; 4—Sugar Loaf Farms; 5—Adams Plantation.

FEMALES:

Late Senior Heifer Calves, (8 shown): 1—Ida K KO, Pleasant View Farm; 2—Scotts Petunia 5 of B I, Sugar Loaf Farms; 3—Paramere Blackcap 91, Paradise Farm; 4—Queen Viola A 10, Adams Plantation; 5—Elba Maid J S, Pleasant View Farm.

Early Senior Heifer Calves, (11 shown): 1—Kiralette of Gilnockie, Gilnockie Farm; 2—Blackcap MR 49 F, Mt. Regis Farm; 3—Paramere Gammer 6, Paradise Farm; 4—Paramere Queen 113, Paradise Farm; 5—Edel Erica 13 of Paignton, Paignton Farm.

Late Summer Yearling Heifers, (8 shown): 1—White Gates Eurotia, White Gates Farms; 2—Scots Miss Burgess B I, Sugar Loaf Farms; 3—Lady of Dunrovin, Jim Teets; 4—C H Coquetta 130, Circle H Farms; 5—Bummers Maid A 100, Adams Plantation.

Early Summer Yearling Heifers, (8 shown): 1—Queens Viola K 35, Pleasant View Farm; 2—Millarden Blackcap 98, Millarden Farms; 3—Gulfstream Maid of Bummers 6, Elysian Farm; 4—Blackbird 687, Sugar Loaf Farms; 5—Eline MR 35 F, Mt. Regis Farm.

Late Junior Yearling Heifers, (7 shown): 1—

DOUGLASDALE
Stock Farm

HARRY A & MABEL F. DOUGLAS, CO-PARTNERS

ABERDEEN-ANGUS CATTLE — HAMPSHIRE HOGS

O. BARDOLIERMERE 53d

"The Rump Bull"

lives on through a great son . . .

MANORMERE 5312

at

DOUGLASDALE STOCK FARM

FOR SALE NOW . . . **20 FEMALES**

Featuring the blood of the top selling bull in the United States in 1936 and his several sons used in our herd since then. Many are bred to MANORMERE 5312th and BARBARA'S BARDOLIER, our great son of Black Bardolier of White Gates 3d.

For the finest in Bardolier and Bandolier breeding, write us now.

U. S. 112, 5 Mi. W. BRONSON, Rt. 2, MICH. — Ph. EM 9-4873

LAKE BESS ANGUS FARM
Home of
HILLCREST BANDOLIER 230
Grand Champion Bull 1961 Southern Regional
DR. E. L. GIBSON — CHARLES GIBSON
ENTERPRISE, ALABAMA

Parish *Patch*
Chas. E. Parish, Owner — Glen Allen Hall, Herdsman
Normandy, Tennessee between Tullahoma & Shelbyville on U. S. 41A.

"HAR-DEL" *indicates . . . .*
SONS AND DAUGHTERS OF:
Grenadier 30 of Brays Island, son of "G. R. 2d" — Har-Del Eileenmere, grandson "999-35th" — H. D. Ankonian 3547, grandson "999-35th"
HAR-DEL ANGUS RATE "TOPS" WHEREVER OFFERED . . .
HAR-DEL ANGUS FARMS
VONORE, TENNESSEE
R. Harold De Lozier, Owner
Rod Miller, Herdsman

1st Prize Junior Get of Sire 1961 Indiana State Fair sired by Ankonian F A 430. Included in the Get is Capitolmere 10th, 1961 Indiana State Fair Gold Medal Grand Champion Bull. The first calf by Ankonian F A 430, Capitolmere, was 1st Prize Senior Yearling Bull at the 1961 Indiana State Fair.

OLD CAPITOL FARMS

Dr. & Mrs.
Louis H. Blessinger
Owners
738 N. Capitol Ave.
Corydon, Ind.

Lawrence Clunie
Herdsman
(on the farm)
Rt. 1, Crandall, Ind.

AVAILABLE NOW!

A good selection of service aged bulls, sons of our chief herd sire, ANKONIAN F A 430, who is sired by Eileenmere 1032d.

Also a few heifers and 4-H Club calves.

Write, Phone or Visit Old Capitol Farms

Inquiries and visitors welcome.

Accredited Herd **Calfhood Vaccinated**

GLENGARRY FARMS..

Had the Junior and Grand Champion Bull

GLENGARRIAN 1819

by "32180" at the Heart of Illinois Fair, Peoria, Illinois. "32180" cattle did well for us in the other classes.

Junior and Grand Champion Bull at the Carroll County Fair and took 9 blues in addition.

Junior and Reserve Grand Champion Bull at Wisconsin State Fair, Milwaukee. By "32180," we had 5 blues and 3 seconds, all cattle standing well in class.

MR. & MRS.
S. J.
CAMPBELL
OWNERS

MOUNT CARROLL
ILLINOIS

Eline A 57, Adams Plantation; 2—White Gates Erica 18, White Gates Farms; 3—Miss Burgess 11, Zeuswyn Farm; 4—Ectessa A 5, Shirley & Doris Brown; 5—S L Blackcap Rosebud 2 of B I, Sugar Loaf Farms.

Early Junior Yearling Heifers, (10 shown): 1—Blackbird A 203, Adams Plantation; 2—Scots Genevette S L 107, Sugar Loaf Farms; 3—Sharonmere Pauline T, Paradise Farm; 4—Zeuswyn Genevette 3, Zeuswyn Farm; 5—Barbara M H 260, O. G. Huffman.

Senior Yearling Heifers, (8 shown): 1—Eone Belle K 10, Pleasant View Farm; 2—Eone Belle K 11, Pleasant View Farm; 3—Eisa Erica A 327, Adams Plantation; 4—Edella of HF 9, Paradise Farm; 5—Zeuswyn Queen 7, Zeuswyn Farm.

Two Year Old Heifers, (16 shown): 1—Paramere Edella Erica, Paradise Farm; 2—Manor Barbara 969, Paradise Farm; 3—White Gates Blackcap 35, White Gates Farms; 4—Entelope 3 of Elkton, O. G. Huffman; 5—Blackbird Lady K 33, Pleasant View Farm.

Junior Champion Female: White Gates Eurotia, White Gates Farms.

Reserve Junior Champion Female: Eline A 57, Adams Plantation.

Senior Champion Female: Eone Belle K 10, Pleasant View Farm.

Reserve Senior Champion Female: Paramere Edella Erica, Paradise Farm.

Grand Champion Female: White Gates Eurotia, White Gates Farms.

Reserve Grand Champion Female: Eline A 57, Adams Plantation.

Get of Sire, (6 shown): 1—White Gates Farms; 2—Pleasant View Farm; 3—Adams Plantation; 4—Paradise Farm; 5—Zeuswyn Farm.

Junior Get of Sire, (5 shown): 1—Pleasant View Farm; 2—Paradise Farm; 3—Gilnockie Farm; 4—Adams Plantation; 5—Mt. Regis Farm.

RAY HARDESTY DIES

Word has been received of the death September 9 of Ray Hardesty at his home near Cookeville, Tennessee. He had been in failing health for some months. Death was due to cancer.

He was a native of Iowa and a graduate of Iowa State University, he had managed some of the top livestock establishments of the country. During the

years that he was manager of Angus Valley Farm at Tulsa, Oklahoma, outstanding show and sale ring records were made by that herd.

In recent years he was associated with McKenzie Angus Farms, Colbert, Georgia; manager at the Cassidy Angus Farms in New Jersey; and at the time of his death manager of the Martin Migliore and Sons herd at Cookeville, Tenn.

He is survived by his wife, a son and a daughter.

Annual Sale of Registered Angus Cattle

SATURDAY

OCT. 28

12:00 NOON

Sale to be held in a heated pavilion at the Carmi Fairgrounds

CARMI, ILLINOIS

49 HEAD

22 BULLS **27 FEMALES**

WABASH VALLEY ABERDEEN-ANGUS BREEDER'S ASSOCIATION

CONSIGNORS:

Kenneth and William Lamont.....Crossville
Elza Barbre .....Crossville
Earnest Bingman and Harvey Redstock.... .....Carmi
Norman and Doyle Judge.....Grayville
P. L. Barbre.....Crossville
Richard and James Doty, (Lake View Farm).....Benton
Lyman McKinzie.....Albion
Rolling Acres.....Johnston City
Cletis Hosselton.....Clay City
Cyril E. Williams.....McLeansboro
Mrs. E. J. Burns and Son.....St. Francisville
Lewis Keith.....Fairfield
Chester Gammon .....Benton
Jesse and Sherril Lamont.....Grayville
Herschel Fewkes.....Albion
Eugene Hunt.....Wayne City

Most of the popular bloodlines will be represented. Breeding and individuality that has made this association a leading source for seed stock. You will find a select group of cattle for your selection.

For Catalogs and Reservations, write or call: SHERRIL LAMONT, Sec'y, Grayville, Ill. Phone 375-6003

Location: Fairgrounds, Route 460 and 1, Carmi, Illinois

Auctioneer: Ham James, Newton, Illinois Curt Rodgers for the JOURNAL

WABASH VALLEY ABERDEEN-ANGUS ASSOCIATION

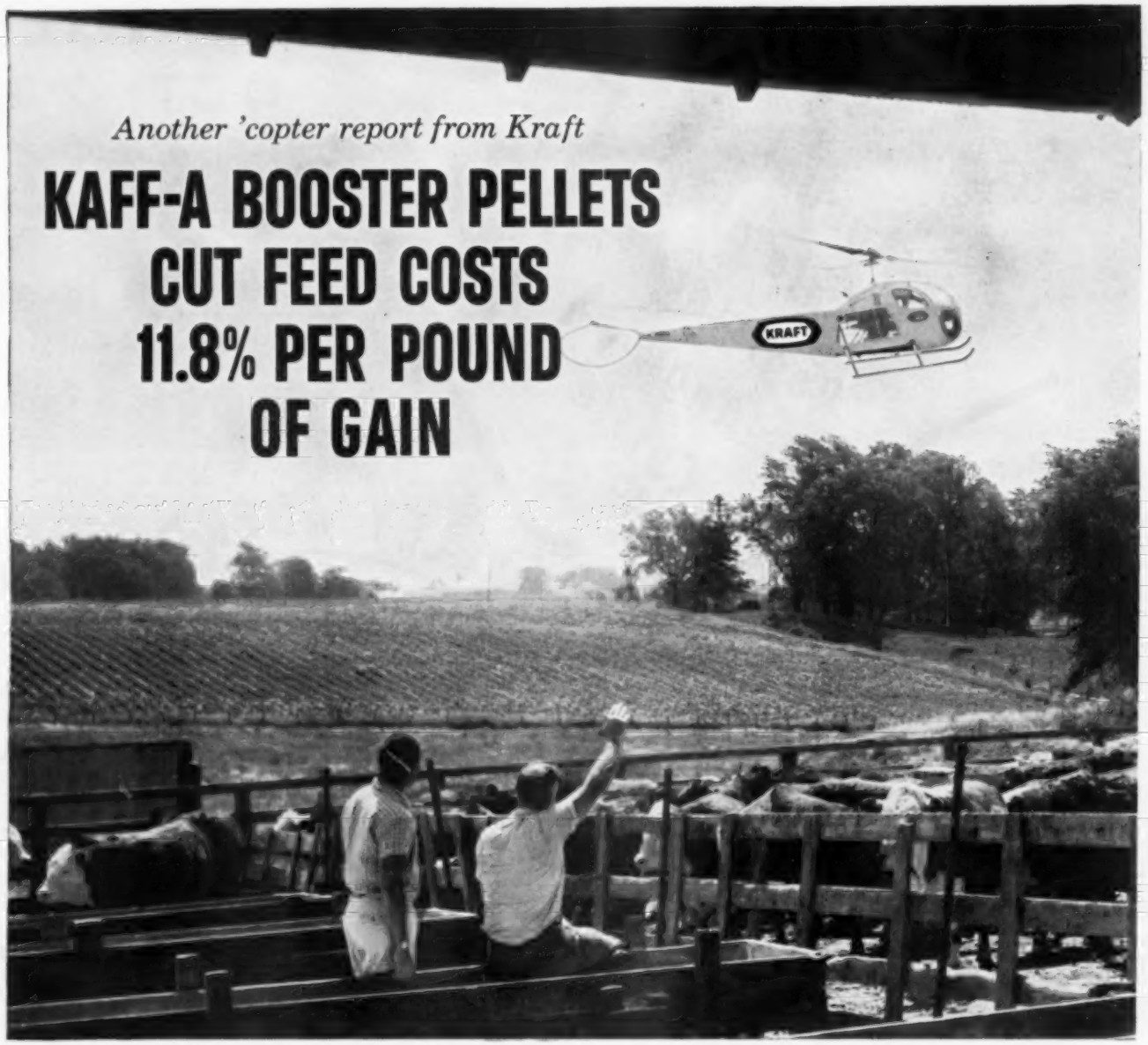

Another 'copter report from Kraft

KAFF-A BOOSTER PELLETS CUT FEED COSTS 11.8% PER POUND OF GAIN

Kraft Flying Farm Reporter Dale Lindstrom (in 'copter) visits E. L. McWhinney (waving) and son Scott

Side-by-side feeding tests at the E. L. McWhinney farm, Orion, Illinois, show Kaff-A Booster Pellets helped calves gain 16.2% faster on 22.1% less feed per pound of gain . . . cut feed costs 11.8% per pound of beef produced. Here is how the test was conducted:

November, 1960, E. L. McWhinney purchased 160 head of feeder calves averaging 426 pounds. They were sorted into two equal lots of 80 head each. He fed the control lot (Pen II) his regular ration which he had used successfully for many years. The test lot (Pen I) received the same ration *plus* ¼ pound of Kaff-A Booster Pellets per head per day.

Test results reported here cover the first 226 days of the test. The calves were weighed, and weights were kept on feed consumed every month in order to accurately establish the rate of daily gain and feed consumed per pound of gain.

FEED COST ONLY 14.37¢ PER POUND OF BEEF

At the end of the 226-day feeding period, the calves in Pen I, receiving Kaff-A Booster Pellets—Kraft's milk by-product feed booster—had gained 16.2% more weight than the control group in Pen II. And the Kaff-A fed calves made their gains on 22.1% less feed. Total feed cost was only 14.37¢ per pound of gain . . . 11.8% less than for the control lot.

Here are Mr. McWhinney's complete records on the two pens for the first 226 days of the feeding test:

	Pen I Regular Ration plus Kaff-A Booster Pellets	Pen II Regular Ration Only
Number of cattle–start	80	80
Number of cattle–after 226 days	80	77
Average starting weight	426.88 lbs.	426.31 lbs.
Average final weight	913.63 lbs.	844.74 lbs.
Average total gain	486.75 lbs.	418.43 lbs.
Average daily gain	2.15 lbs.	1.85 lbs.
Feed consumed per pound of gain	9.16 lbs.	11.18 lbs.
Feed cost per pound of gain	14.37¢	16.06¢

to check results on another Kraft beef-feeding field test

Mr. McWhinney reports: "My records prove Kaff-A Booster Pellets cut production costs. The calves getting Booster Pellets started on feed sooner and they stayed in better health. Three of the calves in Pen II (regular ration only) died of respiratory infections, but disease didn't affect the calves in Pen I which were fed the same ration plus Kaff-A Booster Pellets. My records *do not include* the feed consumed or the weight gains on the calves that died."

HOW KAFF-A BOOSTER PELLETS BUILD YOUR PROFITS

Kraft's fortified milk by-product feed booster stimulates development of rumen bacteria . . . improves digestion of grain and roughage. So, your animals build more pounds of beef from what they eat. Ask your dealer for Kaff-A Booster Pellets. Also available in crumble form.

KAFF-A

BOOSTER PELLETS

A MILK BY-PRODUCT FEED BOOSTER BY

KRAFT

the same people who bring you Velveeta cheese spread and Miracle Whip salad dressing

KRAFT FOODS AGRICULTURAL DIVISION

Chicago • New York • Garland, Texas • San Francisco

NOTHING LIKE IT

THE MARK OF DISTINCTION

ULTIMATE IN IDENTIFICATION

HEAT SEALED TAG

FOR THE HERD THAT HAS EVERYTHING

HANDI-KLASP!

FINGER TIP CONTROL

ALWAYS EASY TO READ

Complete sets.....$1.25

Handi-Klasps, each Post Paid.....$ .45

Imperial Tag, each Post Paid.....$ .55

(SETS 25¢ each for postage if less than 10, 10 or more, 10¢ each)

PLEASE STATE COLOR DESIRED.

Yellow or White Tag with Black Numbers

HANDI-KLASP CO.
Webster City, Iowa
TEL.: TEmple 2-5579

FIELD TESTED

ACROSS THE SECRETARY'S DESK

(Continued from page 38)

Binnie, 1911, who now lives in California and is 112 years young. The late Judge S. C. Fullerton of Oklahoma served the greatest number of years being president in 1925, '26, '27, '37 and '38.

There have been two father-son sets of presidents, Stanley R. Pierce of Illinois was president in 1912 and his son, Lewis B. Pierce, served in 1959. John B. Brown of Iowa was in office in 1943 and his son Elliott was elected in 1958.

Iowa leads the list of states having furnished 14 presidents; Illinois 12; Missouri and Minnesota, 5 each; Ohio 3; Indiana, Kentucky and Oklahoma and Virginia two each and the following states one; Colorado, Maine, Nebraska, Wisconsin, Kansas, Washington, New York, Maryland, Michigan, Wyoming, South Carolina and Tennessee.

It is hoped that this year's annual meeting will find the largest number of delegates ever present to answer the roll call. Please remember to get your hotel reservations in early!

ASSOCIATION NEWS

(Continued from page 38)

champion bull of the Fair while Addis Greiman and Sons of Garner won the reserve senior and reserve grand championship on OB 1302 Garner 24. The junior champion Eileenmere G880, was exhibited by H. H. Groff, of Fairfax and Eiltonier 9320, an entry of Eil'tonier Angus Farm, Tipton, was reserve junior champion.

Marilyn M. Schulte of Fairfax was the exhibitor of the senior and grand champion Angus heifer, Paradise Elba 3. Gaylord Nichols of Bondurant won the junior and reserve grand championship with Marshalletta Eileenmere L 4. The reserve senior winner, Brookside Elluna D 7, was shown by W. E. Bowstead and Son of Lowden and the reserve junior champion, Eileen of HL 2, was an entry of E. H. Rotter and Son and Daughter of West Point.

Both the get-of-sire and the junior get-of-sire classes were won by Addis Greiman and Sons on cattle sired by Ankonian 1302.

A total of 40 Angus heifers were exhibited at the Fair by 4-H Club and FFA members. Selected as the champion was an entry of Gaylord Nichols of Bondurant. Patty Rotter of West Point showed the reserve winner. The champion Angus steer in the junior division was exhibited by Pat Olson of Brooklyn and Dennis Domer, Stanwood, won the reserve honor.

■

Judge of the Angus classes breeding

The Ranchmaster Bracket Sign

WITH STANDING BULL OR BULL HEAD

MANY USES FOR THIS SIGN
GATES
BARNS
CROSS ROADS
SHOWS
SALES

IDENTIFIES BREED FARM AND OWNER — Sign with bracket.....$25.00 ea.
Sign only.....$21.00 ea.

DOUBLE FACE—MADE ON TEMPERED MASONITE ABSOLUTELY WEATHERPROOF

Ranchmaster Truck Sign

Complete TRUCK IDENTIFICATION

ATTRACTIVE DESIGN AND COLOR—MADE ON TEMPERED MASONITE DURABLE AND WEATHERPROOF.

FARM OR RANCH NAME
YOUR NAME
TOWN-STATE

2 SIGNS.....$19.50 pr.
1 SIGN.....11.00 ea.
Single face only

Ready to install with 6 sheet metal screws—on truck doors, bodies, etc.

STOCK SIGNS

We have a stock sign for every need — A postcard will bring FREE complete information.

4½" x 10" BAKED ENAMEL ON METAL DIE CUT ROUNDED CORNERS HOLES IN EACH CORNER—ATTRACTIVE COLORS.

ORDER BY SIGN NUMBER

NO SMOKING 15
KEEP GATE CLOSED 18
PRIVATE ROAD 23
NO FISHING WITHOUT PERMISSION 31
—NO— TRESPASSING 26
POSTED KEEP OUT 29
LADIES 16
—NO— DUMPING 30
PLEASE CLOSE GATE 21
NO HUNTING WITHOUT PERMISSION 32
KEEP OUT 14
MEN 17

OTHER WORDINGS 4½" x 10" SIGNS

11. Apply at Office	21. Please Close Gate	
12. Entrance	22. Private	
13. Exit	23. Private Road	
14. Keep Out	24. Toilet	
15. No Smoking	25. Fire Hose	
16. Ladies	26. No Trespassing	
17. Men	27. Office	
18. Keep Gate Closed	28. No Fishing	
19. No Hunting	29. Posted Keep Out	
20. Please Flush Toilet	30. No Dumping	

PRICES
1 Sign... $0.00 ea.
6 Signs... .00 ea.
9 Signs... .75 ea.
12 Signs... .00 ea.

WRITE FOR FREE ROADSIDE SIGN FOLDER

• • • • • ORDER TODAY • • • •

The ABERDEEN-ANGUS JOURNAL
Webster City, Iowa
P. O. Box 238

CHECK OUR HERD SIRES

For the World's best Angus bloodlines

IMPORTED ELEGANCE OF LISRONAGH

This Great Import Was The Grand And Supreme Champion Of All Ireland.
Sired by Stype Ebony, the 1956 Perth Reserve Senior Champion

EILEENMERE 1476
by Eileenmere 1100th

B. F. BANDOLIER 1399
by Tolan's Bandolier

SUGAR LOAF SCOT 973
an outstanding son of Scottish Prince

BEN FEW
Angus Farms
STAUNTON, VIRGINIA

Ben Few, Owner — Geo. Canning, Manager

cattle classes at the 1961 Ozark Empire Fair in Springfield, Missouri, was Roy Meier of Jackson, Missouri. The show numbered more than 50 head of sleek Blacks. All the champions were shown by Missouri herds.

Selected as junior and grand champion bull was Master Bardoliermere, exhibited by Harry Moore and Sons of Verona. Cole's Eileenmere 208 was named senior and reserve grand champion for T. R. Cole and Sons of Pascola. They also showed the junior and reserve grand champion heifer, Blackcap McHenry Cole 14, and the reserve senior champion female, Cole's Erica 19.

Clearwater Farm of Springfield showed the senior and grand champion female, Clearwater Beauty 26 and the reserve senior champion bull, Clearwater Bardoliermere 12. In addition, they won the reserve junior championship of the heifer show on Clearwater Beauty 30.

The reserve junior champion bull was Dor-Mac Woodbine 11, an entry of Woodbine Stock Farm at Fairview.

■

A first class showing of Angus breeding cattle was a highlight of the recent Mississippi Valley Fair in Davenport, Iowa. Judge of the 55 Iowa Blacks was Lyle Kemmis of Prophetstown, Illinois.

The champion bull was Bardoliermere of Wilton, an entry of Wilton Farms at Davenport. Miss Burgess 45 of Wilton was the show's champion heifer. The Wilton show string also won the bull group classes and the get-of-sire contest. Their entries in the latter division were sired by Fuerst Eileenmere 35-999.

The reserve champion bull, Dor-Mac of Timberline 6, was exhibited by Tom T. Bowstead and Sons of De Witt. Stewart Angus Farm of Conesville showed Stewart's Enchantress as the reserve champion female of the show.

Calves sired by Great Oaks Bardoliermere 29 won the junior get-of-sire class for Stueland Brothers of Calamus.

■

A crowd of more than 100 persons took part in the field day of the Central Missouri Angus Association, held recently at the farm of Mrs. George V. Cooks and Sons near Auxvasse.

Speakers included James Lawson of Mt. Carroll, Illinois, who discussed the selection and care of Angus breeding cattle; Lyle Haring, fieldman for the American Angus Association, who outlined the future of the Angus industry, and Ed Stout, secretary of the Missouri Angus Association, who spoke on the activities of the state-wide organization of Angus breeders and the purposes of local and county Angus groups.

After the program the crowd toured

TAKE ROUTE

EVA'S BARDOLIERMERE
By Eva's Bandolier Lad
1961 Grand Champion at Ohio, Michigan, Virginia and Eastern National.

NOTES
We have for sale some excellent yearling bulls by the 492nd and a few cows safe in calf to him.

You Are Always Welcome

LONGLEAF Plantation
AIKEN, SOUTH CAROLINA

R. M. Goodyear, Owner, Aiken, S. C., Phone: MI 9-2366
Howard Watson, Manager, Phone Aiken MI 8-1828
Bill Smedley, Herdsman

A Book For Children

The adventures of a Baby Angus Calf delightfully told in story and pictures

"BABY BLACK"

Written by Julie McDonald
Illustrated by Merrie Zaring Holbert
for
THE AMERICAN ANGUS AUXILIARY

★ ★ ★

52 pages heavily illustrated
soil resistant leather finish binding
nice two-color jacket
$3.00 Postpaid

ABERDEEN-ANGUS JOURNAL
Webster City, Iowa

Birdeye
ANGUS FARMS
BIRDEYE, ARKANSAS
KERMAC MARSHALL AND KEYSTONE OF RED GATE
W. M. Smith & Sons, Owners
Jimmie Johnston, Manager

the Cooke farm and viewed the Angus cow herd.

■

The Monroe and Mark Twain Angus Associations held their annual picnic and junior show at the Paris, Missouri fairgrounds recently, with over 250 people attending. Immediately following the noon meal, Ed Stout, Missouri association fieldman, welcomed the crowd, and commented on the progressive Missouri Angus business. Eddie Sydenstricker, Mexico, president of the Audrain County Angus Association, whose members were welcomed as guests, discussed activities of a local association.

A skit stressing advantages of Angus cattle was presented by Lyle Haring and James Anderson, field representatives of the American Angus Association. Earl Rogers, Kirksville, secretary of the Missouri Angus Association, judged the entries in the junior show.

Grand champion and champion heifer of the senior yearling class was owned by Jim Johnston, Madison, and reserve grand and champion junior yearling heifer was shown by Jim Sheerman, Holiday. Jim Hackler, Taylor, showed the winner in the junior bull class, and Phil Forsyth, Paris, showed the winning steer.

■

The newly organized Mid-Missouri Angus Association held their first meeting recently at St. James with 45 Angus breeders in attendance. Conducting the meeting were Arvil Murry of Rolla, president; Reamy Tucker, St. James, vice-president; and Ford Hughes, St. James, secretary-treasurer.

In addition to discussing plans for their fall sale, the group heard talks on the American Angus Association by Lyle Haring, fieldman for the national group, and Ed Stout, fieldman for the Missouri Angus Association.

■

The annual tour of the Howard County Angus Association visited five farms in the Fayette and New Franklin, Missouri, areas recently.

The tour assembled at the J. F. Innes and Son farm, south of Fayette and then proceeded to the farm of R. E. Atkins and Son and then to the J. W. Davis farm.

The group enjoyed a picnic lunch at the city park in New Franklin. Ed Stout, Missouri Angus Association fieldman, spoke on the growing Angus business in Missouri. Lyle Haring and James Anderson, National Angus Association representatives, presented a skit demonstrating the advantages of Angus cattle.

Two more farms were visited in the afternoon, those of Dan Miller, and R. B. George. Ulmer Scotten, Garnett Innes, and Chester Swearingen were on the planning committee for the tour.

■

A powerful showing of 177 Angus steers was a highlight of the junior division of the 1961 Iowa State Fair, held recently in Des Moines. It was the largest number of steers representing one breed by a wide margin. Selected as champion Angus steer was "Black Magic," an entry of 14-year-old Gary Greiman of Garner. His 1,041-pound calf was later named reserve grand champion of the Fair.

Joe Cline of Bussey won the reserve championship of the Angus classes after winning the largest class of beef steers at the show. It included 29 entries.

Judge of the Angus steers was Jack Frost of Purdue University, Lafayette, Indiana, who also judged the Angus heifers exhibited by 4-H Club and F. F. A. members.

Picked as the champion 4-H Angus heifer was Eileen of HL 2, shown by Patty Rotter of West Point. Lee Nichols of Fontanelle won the reserve award in the 4-H classes with Nichols Blackcap 16. The F. F. A. champion Angus heifer was Black Jestress 2 FAF, an entry of Larry Miner, Stockport. Jack Van Nice, Muscatine, exhibited the reserve champion, Queen 9B of Jojojac.

There were over 100 Angus heifers shown by Iowa youngsters in the competition.

■

Members of the Iowa Junior Angus Association met recently at the Iowa State Fair in Des Moines to elect officers and directors for the coming year. Named president was Jack Van Nice of Muscatine. Gary Priebe, Algona, was elected vice-president and Ellen Wessel, Colesburg, was named secretary. The treasurer for the coming year will be Bill Bell of Osceola, and Tom Faint of Web-

George M. Kurtz Farms

BREEDING STOCK FOR SALE

STURGIS, KENTUCKY
ANGUS SINCE 1935

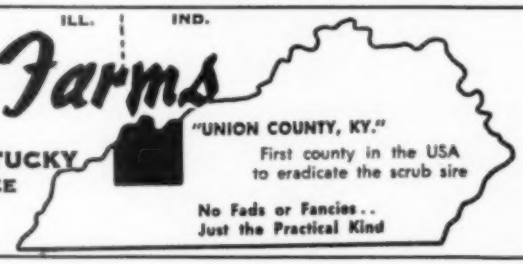

No Fads or Fancies..
Just the Practical Kind

ster City will be in charge of public relations.

Directors of the junior group, elected from each adult Angus association area in the Hawkeye State, are as follows: Rex McDowall, Fontanelle; Gary Witt, Arcadia; Janice Faint, Webster City; Joe Van Nice, Muscatine; Lee Nichols, Fontanelle; Dennis Domer, Stanwood; Warren Albers, Spirit Lake; Jack Cooley, Osceola; Jack Steinbach, Iowa City; Bruce Platt, Earlham; Judy Hodgson, Pleasantville; Gary Priebe, Algona; Roger Hunt, Greeley; Marjorie Bogert, Arthur; Doris White, Villisca; Bruce Laubach, Birmingham; Jon Waltz, Red Oak; Terry Rohrdanz, Kilduff; Janice Spear, Indianola; Donald West, Moravia.

—Lyle Haring

■

FROM ILLINOIS AND OHIO . . .

Champion Angus steer of the Illinois State fair's junior show was a 1025-pound steer exhibited by 16-year-old 4-H member, Pamela Parrett, Mahomet, Illinois. She also won reserve champion open Angus steer with her entry. The reserve champion steer was shown by Elmo Munster, Le Roy, Illinois, and weighed 925 pounds.

May Bradd, 10-year-old 4-H'er from Saybrook, Illinois, showed the champion Angus steer of the open class show.

In the junior heifer show, Joyce Bauman, Eureka, Illinois, won champion Angus heifer awards with her junior yearling, Lady Elvina B 40, and John Reel, Congerville, Illinois, won reserve champion with Erica Eritis ME 10. The heifer show had 68 Angus entries, and the junior steer show had 139.

Judge of the open Angus steers was Professor Waco Alberts, University of Illinois, Urbana, and Dr. O. Burr Ross, also of the University, placed the junior steers and heifers.

■

A strong showing of Angus breeding cattle highlighted the 1961 Heart of Illinois Fair, held recently at Peoria. Judge of the 145 head of Blacks was Tim Pierce of Malta, Illinois. The entries represented 21 Illinois herds.

Selected as junior and grand champion bull was Glengarrian 1819, exhibited by Glengarry Farms at Mt. Carroll. T. A. Bradley and Sons of Avon showed the reserve junior and reserve grand champion, Eventmor of Bradley and Lyman Kemmis and Sons of Prophetstown won the senior championship on KF Eileenmere 220. The reserve senior winner was RT Bardoliermere 52, exhibited by Jack L. Kuntz of Congerville.

Ray Lemons, Jr., of Danvers won the senior and grand championship of the heifer classes with Elba of Red Top 11 and Joyce Bauman of Eureka won the junior and reserve grand championship with Lady Elvina.

The reserve junior champion was Georgina Bradley TA 7, shown by Bo Bluff Bradley of Avon and the reserve senior champion was Rosebud Erica Ellen WW exhibited by William Weir of Gladstone.

Timberline Stock Farm at Congerville won the blue ribbon in the get-of-sire class with cattle sired by Fuerst Eileenmere 999-35th and T. A. Bradley and Sons won first place in the junior get-of-sire division on calves by Philander of Tofts.

■

A sleek 875-pound Angus calf exhibited by Terry Perzy of North Royalton, Ohio, was selected as the champion steer of the recent Northeastern Ohio Angus Association show at Berea. The blocky Black, named "Casper," sold for a show record price of $1.06 per pound to the Rini Supermarkets of Cleveland.

A total of 80 head of breeding cattle was exhibited by Angus breeders and cattle herd owners at the show. The judge was Fred Good of Charlotte, Michigan.

Selected as senior and grand champion bull was Little Acres Bardolier 3, exhibited by Little Acres Farm at Minerva. Blento Blendtonian 47, shown by Mindale Farm of Tallmadge was picked as the reserve senior and reserve grand champion.

Wayne Knolls Farm of Marshallville, won the junior championship with Bardoliermere WK 34 and a half brother, Bardoliermere WK 26, was reserve junior champion for the same herd.

Little Acres Farm also showed the junior and grand champion female, Little Acres Lassie 2. The reserve senior and reserve grand champion was Lindenwood BR Blackbird, shown by Lindenwood Farms of Medina. The reserve senior champion was another Lindenwood entry, Lindenwood Missie 2, and the reserve junior winner was Blackbird 3 of North

TAKE YOUR CHOICE

BRASS

Stone's solid brass tag has deeply cut, large numbers filled with black enamel and baked in for lasting quality.

See your nearest supplier or write for FREE literature on

THE "STONE" COMPLETE LINE

- Ear Notchers
- Branding Irons
- Cattle Leaders
- Combs
- Tattoo Outfits

NYLON

Stone's new solid nylon tag is made of black Dupont Nylon and is especially designed to accommodate large, deeply engraved white numbers.

STONE MANUFACTURING and SUPPLY CO.

1212 Kansas Avenue, Dept AA10
Kansas City 27, Mo.

Missouri Angus will do well for you. If we can help you locate your Angus needs in the "Nation's Largest Angus State", contact

ED STOUT
Fieldman

MISSOURI ANGUS ASSOCIATION

Boonville, Missouri

H. R. Watson and Sons

REGISTERED ANGUS

TUNICA, MISSISSIPPI

R. D. "DICK" WATSON, MANAGER

See Our Quality Cattle

HILL CREST FARMS

J.H. QUISENBERRY & SONS

WINCHESTER, KENTUCKY

MOHAWK FARMS

Our Consignment to New England Association Fall Sale
Greenfield Fairgrounds, Greenfield, Mass.
OCTOBER 14th
MOHAWK GAMMER 2d
Sire: Heckettier 14th
Dam: Rufflands Gammer 2d
Bred to Seven Lakes 3202, son of "1032d"
MOHAWK ELBA
Sire: Ben Tulloch 3210
Dam: Brecknock Elba 2d
Bred to Seven Lakes 3202, son of "1032d"
MOHAWK EDELLA H F
Sire: Eileenmere 1616
Dam: Edella of H F 6th
Bred to Mohawk Bardoliermere 596

ALICE & GEORGE IRMISCH
Owners
CANAJOHARIE, NEW YORK

"Angus Bred For Weight"

PERFORMANCE REGISTRY INTERNATIONAL

Performance and progeny tested under natural conditions

CEDAR HILL RANCH

David K. Danciger, owner
Ph.: Dallas, AXtell 1-1742
Cedar Hill, Texas

ANGUS MANOR FARMS

Thanks . . .
to the buyers of our 18 females and 4 bulls in the Rolling Range Farms Dispersion, September 9.

ANGUS MANOR FARMS
RR 2, PETERSBURG, ONTARIO
Irvin Schenk, Owner

Royalton, owned by Louis Perzy of North Royalton.

Little Acres Farm captured the first prize get-of-sire placing with four calves sired by Bardolier of ZA 5 and Wayne Knolls Farm won the junior get-of-sire class on entries sired by Dor-Mac's Bardoliermere 3.

■

In spite of extremely high temperatures, one of the largest crowds ever to attend a Wabash Valley Angus Association field day, turned out recently for the association's annual outing at the Ralph Drake farm near McLeansboro, Illinois.

The official judges for the judging contest were Hamilton James, Effingham, Illinois, and Dale Baird, Wilmington, field representative of the American Angus Association.

Winners in the men's division were: John Spencer, Crossville, first and Lyman McKinzie, Albion, second. Ladies division winners were, Lauretta Barbre, Crossville, first and Mrs. J. M. Miller, Olney, second. Larry Hasselton, Clay City, won first in the junior division, with Joe Burns, Newton, second.

Lyman McKinzie, Wabash Valley association president, acted as master of ceremonies for the short program that followed. Ralph Drake invited all present to inspect his Angus operation. Dale Baird told about the increasing growth of Angus cattle throughout the United States, and urged those present to continue improving their herds.

■

A total of 149 head of sleek Angus were led before the judge of the recent Ohio Angus Association Show at the Madison County Fairgrounds in London. Herman Purdy of Pennsylvania State University, University Park, made the placings in the classes of 101 females and 48 bulls. It was one of the largest state Angus shows of 1961.

Senior and grand champion bull was Lucifer Heckettier 6, exhibited by Breckenridge Farms, Little Hocking, Ohio, and Heckmeres Highlands, Valencia, Pennsylvania. Breckenridge Farms also won the junior and reserve grand championship with Bardoliermere BF 10 and the reserve junior championship with Ballindalloch Proctor.

The reserve senior champion bull was UK Whitneymere 118, an entry of Garda Farms, Dublin.

Breckenridge Farms also captured the junior and grand champion's ribbon of the female classes with Breckenridge Queen Mother. The reserve junior and reserve grand championship of the heifer show was won by Paul Good's ArtAnnA Farms of Van Wert, on Art-Ann-A Missie 2. She was later selected as the supreme champion animal of the show being placed ahead of the other champions because she was bred and owned by her exhibitor, a requirement for winning the supreme honor.

Ohio State University, Columbus, showed the senior champion female, Ohio's Enchantress Erica 59, and Gallogly Brothers of Chandlersville, won the reserve senior award with Blackcap Missie GB 19.

The senior get-of-sire blue ribbon was won by Wayne Knolls Farm, Marshallville, on cattle sired by Dor-Mac's Bardoliermere 3, and the junior get-of-sire class went to Mi-Jo Farms, Zanesville, on entries sired by Bardoliermere GB 5.

Ralph Penick, Hebron, showed the champion steer of the show and Schearbrook Farms, Dayton, exhibited the reserve champion.

■

Small classes of exceptionally high quality were featured at the recent Lake County, Indiana Angus Show at Crown Point. Judge of the affair was Bob Felton of Pine Grove, Kentucky. There were cattle on hand from 15 herds. All the champions came from Indiana.

Senior and grand champion bull was Sharonmere, a two-year-old entry of English Angus Farm of Clayton. The same herd showed the junior and reserve grand champion Illini Bardoliermere 21.

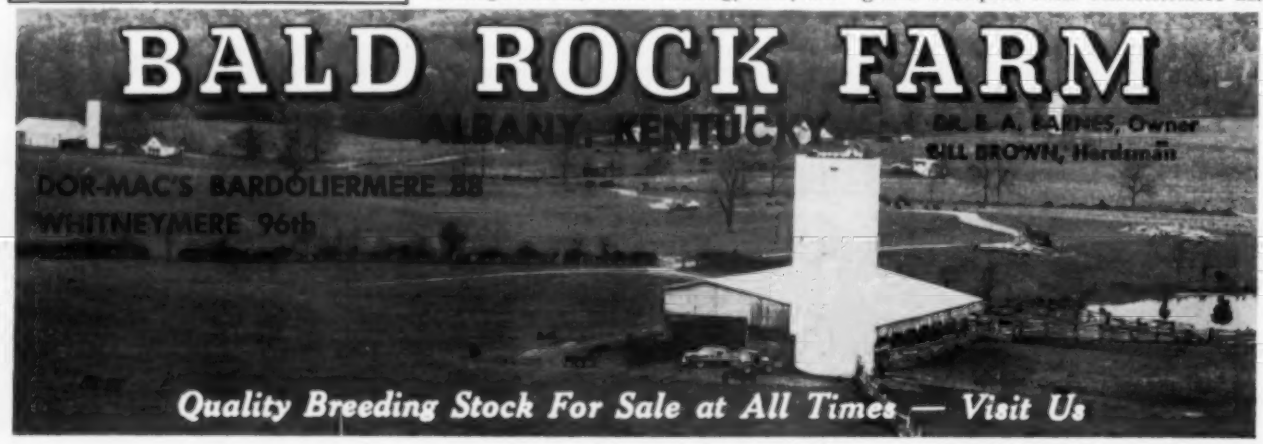

Turner's Bardoliermere 2, also from the English farm show string was selected as the reserve senior champion.

The Ralph Duke Family and Preachers Aid Society of Richmond exhibited the reserve junior champion bull, Bardoliermere KDP 6.

W. A. Rafferty's Greenacre Farms at Morocco won the senior and grand champion's ribbon of the heifer show with Eisa Patricis 10, and Rathels Barbara 70, shown by the Harold Morehead Family of Alexandria was junior and reserve grand champion.

The Charles O. Russell Family of Muncie showed the reserve senior champion, Blackbird Eileen GR and the Ernest Hendrickson Family of Morocco won the reserve junior championship with Blackbird Lass GF 20.

The winning get-of-sire was exhibited by English Angus Farm. Their entries were sired by Bardoliermere NT. The Russell Family won the junior get-of-sire class with cattle sired by Baron of Lakewood 2.

—Dale Baird

■

FROM THE EAST . . .

The field day and annual meeting of the Connecticut Angus Association was held recently at Whitetail Farm, Sharon, Connecticut.

A type demonstration using the senior herd sire, Homeplace Eileenmere 596 was conducted by Dr. N. S. Hale of the animal husbandry department of the University of Connecticut, Storrs. Dr. Hale stressed correct skeletal structure in beef cattle as well as thickness, especially down the top. Chester Plonski, Whitetail Farm manager, and Don Gaylord, extension animal husbandman of the University, conducted a tour through the excellent cow herd and calf crop. Several classes of young cattle were judged with Dr. W. A. Cowan, head of the Animal Industries Department, University of Connecticut, and Jim Coyner, field representative of the American Angus Association making the official placings. Chester Plonski led out Whitetail's 1961 show herd.

Mike Colvin, herdsman at Mole's Hill Farm, Sharon, Connecticut, talked on the management and handling of the show cattle at Mole's Hill Farm. Following this, Robert Howard of Square D Ranch, Niantic, Connecticut, and Don Gaylord, presented the commercial beef program at Square D Ranch. In this program the entire herd production is fed out, slaughtered and sold for home locker trade. Don Gaylord acted as moderator for a panel discussion, with members being Dr. Cowan, Dr. Hale, Mike Colvin, Chester Plonski and Jim Coyner.

A buffet lunch was served through the courtesy of Mrs. Tilden Southack, owner of Whitetail Farm.

Following lunch the annual business meeting was conducted by Mrs. Rachel Speiden, president of the Connecticut Angus Association. Dr. Cowan gave a talk on increasing opportunities for Angus expansion in Connecticut. He stressed the importance of state wide promotion by the association and by individuals and suggested the development of a sales program. He advocated a promotional program that would reach all land owners and part time farmers.

In the election of officers Mrs. Rachel Speiden was re-elected president, Mrs. Tilden Southack, vice-president; Mrs. Ted Pomeroy of Lakeville, secretary and Jim Keene of Sharon, treasurer. New directors are John Senior, Danbury and Chester Plonski, Sharon.

■

The New England Angus Association elected officers at the recent beef cattle field day, sponsored by the University of Vermont Animal and Dairy Science Department. The field day was held at the University farm near Middlebury.

John Morgan, Hartland Four Corners, Vermont, was elected president for the coming year. Al Burnham, East Hartford, Connecticut, was elected vice-president, and Tom Reidy, Feeding Hills, Massachusetts, was re-named secretary-treasurer. Directors elected for a three year term are Mrs. Marion Strachan, Gibbet Hill Farm, Groton, Massachusetts, John Lathrop, Laurel Hill Farm, Blandford, Massachusetts, and Charles Dunn, East Brownfield, Maine.

Featured members of a panel discussion on current beef cattle subjects were

SCHLIPF LIVESTOCK SIGNS

WRITE FOR INFORMATION

All types of road and show signs
Scotch-lite if desired
Custom made signs

We have for sale at all times, bulls of all ages, cows with calves, bred and open heifers, in any number.

Call, write, or visit us.

LOREN SCHLIPF
TREE LANE FARM
Route 1 El Paso, Illinois

Herd Sire:
EILEENMERE W. O. S. F. 86th
By Mole's Hill Eileenmere 78th
YOUNG'S ANGUS FARM
Dr. & Mrs. A. V. Young, Owners
Grand Cane, Louisiana

DUROCS

HIGHEST IN PROFIT and MEAT VALUE

The red hog with more red meat! Long-time leader in litter-size, rapid growth and ruggedness; sure profit — always! Firm in fleshing and tops in meat value — long the leading breed of swine in America! Full range testing assures future progress. Write for information and help!

United Duroc Swine Registry
239 N. Monroe • Peoria, Illinois

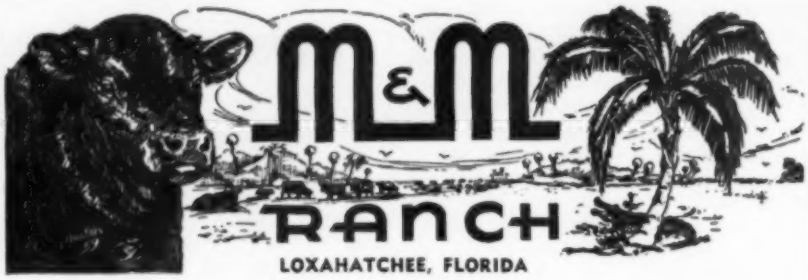

LOXAHATCHEE, FLORIDA

M & M RANCH FALL ROUND UP SALE

12:30 P. M. — November 3, 1961 — Belle Glade, Florida

50 Purebred Angus Bulls — 2 to 4 years of age
50 Angus Cows — purebred and commercial — all well along in calf
50 Angus Open Heifers — purebred and commercial

Please write or call for catalog and full information

IT PAYS TO BUY FROM FLORIDA'S LARGEST ANGUS HERD

R. W. & E. B. MATLACK, Owners

Scott French, Gen. Mgr. **Wallace Griffey, Cattle Supt.**

Phone West Palm Beach Overland 3-2944

HALLAM HOMESTEAD FARMS

"HOME OF THE H H BARDOLIERMERES"

"BLOCKS OF BEEF"
Best describes this year's editions of the H H Bardoliermeres! Come and look over the calves, their sires and dams.

Special Offering
Dor-Mac's Bardoliermere 259, bred by J. C. McLean. Sired by Dor-Mac's Bardoliermere 123, dam by O. Bardoliermere 2d. Ready for service and a herd sire prospect.

Watch for our consignments in:
Warren-Henderson Club Calf Sale, Nov. 4 (7:30 P.M.)
Lamoine Valley Calf Sale, Nov. 18 (12:30 P.M.)

HALLAM HOMESTEAD FARMS
MONMOUTH, ILLINOIS

Geo. M. Hallam & Sons **J. R. McCullough & Sons**

SUNSHINE FARMS **Registered Angus**

HERD SIRE: J J V EILEENMERE 421

Hubert P. Boyd, owner **MORRISON, TENNESSEE**

"Some of the Best in the South"

DWIGHT ANGUS FARM

Dwight and Mildred Kennedy
Owners — Phone 382-J

CLAXTON
GEORGIA

Bill Berger, Manager
Preston Clifton, Herdsman
Phone 382-R

John Morgan, who is also president of the Vermont Beef Producers Association, Byron Colby, livestock specialist from the University of Massachusetts, Amherst, and Jim Coyner, field representative of the American Angus Association, who also spoke on "Beef Cattle have a place in Vermont agriculture" and conducted a judging contest using a class of Angus heifers.

■

The fundamentals of selecting replacement heifers for a beef cattle herd highlighted the program of the recent Northeastern Pennsylvania Angus Association's recent field day. The demonstration of what to consider in replacements was made by Jack Phillips of Pennsylvania State University during the event held at Magee Farms, near Bloomsburg.

The crowd looked over a pen of 16 Angus heifers and picked the eight they would select to put back in the herd. Then Phillips made his selections and explained in detail the reasons for his choices. In addition to visual appraisal, he considered average weight gains per day and a score for beef type, plus the production record of the dams of the heifers. The Magee herd has been officially classified in the program of the American Angus Association and participates in the state-wide performance testing program in Pennsylvania. These programs provide Manager Bob Houston with a wealth of information about the productiveness of his cows and herd bulls.

Also on the program were James Coyner, eastern field representative for the American Angus Association, who discussed the outlook for Angus in northeastern Pennsylvania and Bob Houston, who told about housing and equipment needed for a beef cattle operation.

Gilbert Watts, Bellwood, president of the Pennsylvania Angus Association, explained how Angus cattle fit into the farming pattern followed on many farms in the state and Houston conducted a tour of the Magee herd and buildings.

■

Over 100,000 feeder steers are imported into Pennsylvania each year, and farmers in the Keystone State could profitably share in helping supply them by keeping some beef cows, was the way Ben Morgan, extension beef specialist of Penn State University, summed up his talk at the recent Western Pennsylvania Angus Club field day.

Morgan spoke to the more than 100 Angus cattle breeders at Koolspring Farm near Mercer, owned by Quincy R.

MAPLEMERE ANGUS FARM

10 Miles W. of McMinnville, Tennessee
SENIOR SIRES — STALEY EILEENMERE 392 and STALEY EILEENMERE 157 — SONS of the "175th"
BARDOLIER 122 — by BARDOLIER 2101
A TOP SON of K. F. BARDOLIER 4th — OUR FUTURE JUNIOR SIRE

B. H. HILLIS, OWNER, Phone WE 9-2291 ***SEE US FOR BREEDING STOCK*** **JIMMY GILLENTINE, MGR., Phone WE 9-2243**

Tate and Son. C. W. Waha, Mercer County Agent, was master of ceremonies.

In the morning the crowd entered an Angus judging contest and toured the farm where purebred Angus play an important part in the diversified program.

Afternoon speakers, in addition to Morgan, were Gilbert Watts, Bellwood, president of the Pennsylvania Angus Association, who told about the work of the state-wide organization of Angus breeders, and James Coyner, field representative of the American Angus Association, who commented on the national group's herd improvement program which is available to members.

Winners in the judging contest were as follows: junior division, Robert Jacobus, Bellwood; women's division, Mrs. Clyde Kauf, Butler; men's division, Clyde Kauf, Butler.

■

The Western Pennsylvania Angus Show was held recently at the 1961 Crawford County Fair in Meadville. Judge of the event was assistant Westmoreland County Agent Bill Kelly. It was sponsored by the Western Pennsylvania Angus Club.

One herd, Koolspring Farm, owned by Quincy R. Tait and Son of Mercer, swept almost all the championships. Their champion bull was Koolspringmere 2. His half brother, Koolspringmere 21, was named reserve champion. They also won the championship of the heifer show with Koolspring Blackcap. Claire Wood of Mercer showed the reserve champion heifer.

—James Coyner

■

FROM THE SOUTHEAST . . .

The annual Georgia Angus Association field day was held recently at Sinkola Plantation near Thomasville. Over 130 Angus enthusiasts registered for the event. They were welcomed by Warren Bicknell, owner of the plantation.

Jim Christian, a member of the University of Georgia's extension staff, discussed "The Future of Our Youth and Angus Cattle." He commented on the good job the steer and heifer programs have done in the past and emphasized the necessity of continuing them at an accelerated pace in the future. He warned breeders against trying to make a large profit out of selling 4-H club calves. "The man who charges a premium for club calves is not interested in the youth program; he is simply interested in the dollar."

Next on the program was an informal

BARDOLIER M. 9
a son of K. F. Bardolier 4

WHITNEYMERE 94
a son of "210"

WHITNEYMERE 575
a son of Whitneymere

BANDOMERE of HARTSAW
a son of Bandolier Jr. M. S.

IN THE FORWARD MARCH AT HARTSAW COVE

Hartsaw Cove Farms

LIVINGSTON, TENNESSEE

A. E. Christian, Owner
Monticello, Kentucky

The Family Farm Since the First President

Raymond Miller, Farm Mgr.
Livingston, Tennessee

SENIOR SIRE
H. B. EILEENMERE 78th
Futurity winner as a senior bull calf and Grand Champion at 5 major Southeastern shows.
Our top son of Mole's Hill Eileenmere 78th.

Junior Sire: ABERAN ELEVATE 5th
Owned jointly with Keefauver Bros. and Ridgefield Farms.

To provide a sensational cross of a Perth Champion's Imported Blood.

SCHRIVER'S
ANGUS FARMS
CONCORD, TENNESSEE
O. H. & T. M. SCHRIVER OWNERS
12 MILES WEST OF KNOXVILLE ON WESTLAND DRIVE

McKenzie Farms owned by Georgia Chicks, Inc.
Home of Bardoliermere R. F. 9th
Allen T. Freeman, Mgr. COLBERT, GEORGIA Phone ST 8-7171

BRIARHILL
ANGUS FARM
Rt. 1 Box 93
Union Springs, Alabama
JIM and JO HICKS, Owners Ernest Thelke, Farm Manager
Dick and Lillian Branscombe, Managers—Tom Norton, Herdsman

KING MERRITT RANCH
VICKSBURG, MISSISSIPPI
K. B. Eileenmere 182d
Herd Sire
8 Miles East of Vicksburg on Highway 80
• Jack Curtis, Manager. Ph.: 63-6-9177 •
Bardolier M 6
Junior Herd Sire

Rundles Angus Farms

BULLS FOR SALE:

35 head of choice yearling and two-year old bulls of Eileenmere and Bardolier breeding. Suitable for purebred, ranch or commercial herds. Delivery available.

HERD SIRES:

Dor-Mac's Bardoliermere 32 — R. F. Bardoliermere 27

CHARLES M. RUNDLES — **Phone 484 Black**

EL PASO, ILLINOIS

WARREN J. RUNDLES — **Phone 463 Red**

BOWSTEAD ANGUS

Small Farm — Small Herd — Choice Cattle

DR. LEONARD A. BOWSTEAD D. V. M. AND SON, Owners

LEBANON, KENTUCKY

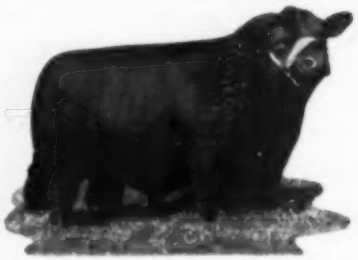

BARDOLIERMERE 63d AV
FEATURED HERD SIRE

BARDOLIERMERE 63 AV
Son of Dor-Mac's Bardoliermere 10th
also
BARON LBT
by Imp. Black Baron of Barnoldby
and
OKLAHOMA BANMERE
by Banmere

Remember our Sale—October 2

LBT

LARKIN BAILEY

2135 Terwilleger
Phone: LU 7-1020 Tulsa, Oklahoma

type discussion by Dr. Robert A. Long, head of the department of animal husbandry of the University of Georgia, Athens. Dr. Long emphasized the necessity of picking heavy-muscled breeding stock and showed the crowd those portions of the animal's body which deposit the least fat, such as the forearm and shoulder. These, he said, are indications of the natural fleshing of beasts, no matter what his condition at the moment.

In the judging contest which followed the demonstration, the adult division was won by Bill Whittle, Thomasville, Georgia. The junior division was won by Jim White, Jr., a Thomasville youngster and member of the 4-H judging team in Thomas county.

At the conclusion of the morning discussions, the crowd adjourned to the shores of the 150-acre nearby lake, where they were the guests of the plantation for an Angus barbecue.

The afternoon program was led off by Milt Miller, director of the field staff for the American Angus Association, who gave a very informative talk entitled "Improving Angus Cattle." He discussed thoroughly the Angus Herd Improvement Record Program available through the National Association and used a sample sale sheet to illustrate the way in which future pedigrees could be written. These would include valuable information which can be obtained by

MEADOWS PLANTATION

C. R. MEADOWS, Owner — **Phone 7151** — **LILLINGTON, NORTH CAROLINA**

Service and Get of These Great Herd Sires Featured

EILEENMERE O E 492
Son of Homeplace Eileenmere 492

MR. EILEENMERE 511-18
Son of Homeplace Eileenmere 511

EILEENMERE 1341
Son of Eileenmere 500th

BROCKMERE 87
Son of Mr. Eileenmere

COR-DALE ANKONIAN 2813
Son of Ankonian 3228

2D ANNUAL PRODUCTION SALE

October 28th

Sale will be held at the farm near Lillington, N. C. at 11:00 A. M.

66 Head Selling

26 COWS with calves at side and rebred, 16 bred and 4 open heifers.

10 BULLS—Top end of our production, not highly fitted and serviceable age.

Brucellosis and T. B. Accredited

CAROLAND FARM

Owned by Mr. and Mrs. E. D. Slater, Landrum, South Carolina, are consigning 2 bulls and 8 females with calves at side and rebred. Bloodlines of Eva's Bandolier Lad featured with the service of "The Ambassador" Ankonian 32233, 1959 International Reserve Grand Champion.

HANS ROHDENBURG
Executive Secretary of the North Carolina Angus Association, Sale Manager

P. O. Box 9066, Plaza Station
Greensboro, North Carolina
Phone: Broadway 5-4010

Auctioneer:
Col. W. Scott Wilson
Macon, Georgia

using the program.

Dr. T. J. Cunha, head of the animal husbandry department of the University of Florida, Gainesville, gave a concise and informative talk on developing herd replacements on your farm. "Calve your heifers at 2 years of age and breed the bulls young to determine their ability as sires," he said, "then see that your young stock have plenty of protein and minerals to develop their reproductive systems; and be careful of highly fitted animals." Dr. Cunha emphasized how that fitted cattle should be let down slowly. He suggested this be done by the seller rather than the buyer.

Concluding the day's talks was Dr. A. V. Bartenslager, veterinarian from the University of Pennsylvania, who outlined the health program which should be followed in a well managed cow herd. He emphasized calfhood vaccination for Brucellosis as the most important of all programs.

■

At the Carolina Junior Angus club show and field day, sponsored by the North Carolina Angus Association at Enka, North Carolina, recently, over 40 head of Angus cattle were paraded before Judge Ernie Craig, Landrum, South Carolina.

Supreme champion and champion female was a junior yearling heifer shown

Feeders report over 17% better feeding results with rolled feed prepared by Peerless Roller Mills. Get better finish—higher market prices—more and better milk production.

Complete Line of Stationary—Portable Roller Mills

A mill to fit every need—Portable—Stationary—Automatic. Crimp or crack any grain—dry or high moisture. Granulate ear corn—no dust—no stringy shucks—scoops and feeds like shell corn.

A Money Maker for Every Livestock Farm

ROL-N-MIX, the complete feed making and hauling unit. Provides Roller Mill—Feed Mixer—Self-Unloading Wagon in one package. Cut feed bills—Save time and labor. Unloads 2 tons in 3-4 minutes.

Write For Free Literature

Dept. 6134 Peerless Equipment Co., Inc., Joplin, Mo.

AMERICA'S NO. 1 LINE OF "FARM AND FEEDER SIZE" ROLLER MILLS

K B EILEENMERE 393d

Moles Hill Eileenmere 78th 1848036	Homeplace Eileenmere 999-35th 1150941	Eileenmere 999th 890948
		Gammer of Bates 915657
	Globe Hill Blueblood Lady 1200680	Ankony Magician 652339
		Blueblood Lady 4th of Chemung
Ankony Eulima 3d 1701924	Eager of Derculich (131288)	Prince Pridemar of Gaidrew
		Eschele of Derculich (133412)
	Elma 2d of Mylnefield 1638708	Embask of Derculich (116626)
		Eulima 43d of Kilham (138015)

Junior Herd Sire:

MILLARDENMERE 119 by Eileenmere of Woodbarr

SORRELL & PARRIS **SPARTA, TENNESSEE**

Good Results Make For

Progress

Three Sons & Two Daughters of Eileenmere Double 1100

Dale Flora, Herdsman

The three bulls and two heifers shown in this unretouched picture were seven and eight months of age, and pretty good proof, with many others of various ages, that we have another "GREAT BREEDING BULL."

We are getting terrific calves fom daughters of Eileenmere 375 H B P, and "Double 1100"—

"Come take a look"

H. B. Pyle

ANGUS FARMS

RICHMOND, TEXAS

I fitted with Sho-Glo -won 'best ten head'

THOMAS CHANDLER, herdsman of Ankony Farms, Rhinebeck, New York, says: "All our show animals are fitted on Albers Sho-Glo—gave us Best Ten Head of Angus at the 1960 Chicago International." Feed Sho-Glo for bloom and finish that hold the judge's eye.

Dept. BBA-101
Albers Milling Company
1016 Central Street
Kansas City 5, Mo.

Sho-Glo

FREE ALBERS BEEF WEIGHT COMPUTER! Check rapid growth results of Calf Manna and Sho-Glo. Enclose Albers Quality Control Circle.

Name _____

Address _____

EILEENMERE - BANDOLIER Concentration through Homeplace Eileenmere 195, Gulfstream Eileenmere 7942, Zar Bar D, and now Brays Islandmere 3234.

LONGWOOD RANCH
Baton Rouge, Louisiana
V. J. GIANELLONI, Jr., Owner
Phone DI - 37577

"Behind our Gates You Will Find Black Gold"
Herd Sires:
MOLE'S HILL EILEENMERE 1118
Son of Homeplace Eileenmere 999-35th. Grand Champion and top selling bull of 1958 Great Atlantic Bull Sale. Owned jointly with Old Elkton, Forest, Va., and Fairntosh Farm, Durham, N. C.
C P ENVIOUS 13th
Son of Greenbrier Envious 500th, our Junior herd sire.
ESSKONIAN 45
Son of Ankonian 32129, '55 Eastern National Grand Champion.
CHINQUA-PENN PLANTATION
Mrs. Betsy Penn, Owner Reidsville, N. C.
T. M. "Bill" Smith, Manager
Ph.: DI 9-5493 or DI 9-8105
Troy Bumgarner, Herdsman Ph.: DI 9-9448

by Shirley and Doris Brown, Greer, South Carolina. The girls also showed the champion steer.

Robert Anderson, Jr., Alexander, North Carolina, had champion bull, and the reserve champion bull was shown by Charles Horne. Reserve champion female was exhibited by Dennis Holtzclaw, while Lois Allen had reserve champion steer.

William Terry, field representative for the American Angus Association, was master of ceremonies for the program which followed. Joe Hughes, Duncan, South Carolina, former national F. F. A. vice-president discussed the opportunities in junior club work.

After lunch, Robert McGuire, animal husbandry extension specialist with North Carolina State College, Raleigh, and James Anderson, field representative for the American Angus Association, conducted a 4-H and F. F. A. judging contest with fourteen teams taking part, first place going to Mars Hill and second to East Henderson. Individual winners were Odein Reener, Reynolds, first, and a tie between Charles Morse and Welburn Saltz, East Henderson for second. Other speakers of the day were Dr. T. E. Brown, veterinarian, and Howard Watson, manager of Longleaf Plantation. Dr. Brown spoke on healthy heifer projects, and Mr. Watson on how to care for a project.

At the business meeting of the Carolina Junior Angus Club, Gerald Hill, East Flat Rock, North Carolina, was elected president, Bruce Holcombe, was elected first vice-president, Mike Morgan, second vice-president, Charles Horne, membership chairman, and Mrs. Robert Anderson, Sr., secretary-treasurer. Robert Anderson, Sr., was elected to advise the group.

—William Terry

■

FROM CALIFORNIA . . .

Eight California Angus herds exhibited their breeding cattle at the recent Sonoma County Fair in Santa Rosa. They were judged by Harvey McDougal of Collinsville, California.

Duncraggan Ranch of Sonoma won the top awards. Their champion bull was Woodlawn Bardoliermere 46 and their champion heifer was Duncraggan Blackcap Bess 269. Rancheria Angus of Hat Creek won both reserve championships. Their bull winner was Rainmere 625 and their heifer winner was Jestress Reia 12.

Rancheria won the get-of-sire blue ribbon on their cattle sired by Rainmere 6 and Duncraggan won the junior get-of-sire class on calves sired by Duncraggan Glenericmere.

Other herds at the fair included Diamond D Ranch, Middleton; El-Bo Ranch, Elk Grove; Nusbaum Angus, Fairfield; Gordon Angus Ranch, Winters; Dot R. Angus, Santa Rosa, and Von Strohm Angus, Healdsburg.

—William Roche

■

FROM TENNESSEE AND KENTUCKY . . .

What is the most practical method of feeding purebred bulls which are to be sold to commercial cattlemen? This was the featured topic at the recent East Tennessee Angus Association field day at the University of Tennessee farms near Knoxville.

Dr. Charles S. Hobbs, head of the animal science department at the University, explained a research project designed to find what feeding system is best in handling yearling bulls which will be used in commercial cattle herds.

Four groups of bulls were wintered and fed various rations. Costs and final results showed the overall best method was to provide a full feeding of silage, four pounds of grain (corn) and 1½ lbs. of protein supplement per day during the winter and then eight pounds of grain per day on pasture starting in April.

Two years of testing various methods indicate that the bulls handled in this fashion look as good as bulls which are full fed a ration of grain in a dry lot and the bulls perform more successfully in commercial herds with less complaints about feet and legs.

J. W. Cole of the University staff told the crowd about carcass studies which have been carried out at the college of agriculture and Vern Kerchberger, field representative for the American Angus Association, discussed the dollar value differences in calves sired by nine different bulls.

The association members also made plans for their fall and winter breeding cattle auctions as well as an all-Angus feeder calf sale scheduled for October 2 at Greenville.

■

The Bedford Livestock Association held its annual meeting recently at the Jack Short Angus Farm near Shelbyville, Tennessee. Over 125 people attended the meeting.

Bill Tyrrell, extension animal husbandman for the University of Tennessee, talked on the improvement of beef cattle and explained the performance testing program that the University is conducting on farms in the area.

Vern Kerchberger, field representative for the American Angus Association, explained how one bull in a commercial herd of cattle sired calves worth $41.03 per head more than another bull's under the same management program. He also explained that Tennessee was an extra good roughage producing state and that

there were thousands of acres of land which could be utilized in the production of breeding stock for use in southeastern commercial cattle herds.

Scott Wilson of Livestock Breeder Journal, Macon, Georgia, talked on merchandising commercial and purebred cattle.

A weight guessing contest was conducted and classes of show bulls and heifers were judged. Winners in the junior judging division were Emily Smith, Shelbyville, first; Donald Stephenson, Shelbyville, second. In the adult division, Garland Wright placed first; and Carl Hale and Bobby Hicks of Shelbyville tied for second.

Everyone enjoyed a free barbecue provided with the compliments of Jack Short Angus Farm.

■

Nearly 200 Angus breeders and their families attended the recent West Tennessee Angus Association field day at Reed's Angus Farm near Martin. Featured part of the program was a panel discussion on cattle management and a talk and grading demonstration concerning feeder calves.

The program also included demonstrations of showmanship and the use of Quarter Horses.

Winners in a judging contest were as follows: junior division, Irwin Cooper, Humboldt, first; Sonny Cobb, Brownsville, second; Harry McKenny, South Fulton, third. Senior division, Mrs. Roy Turner, Covington, first; Dr. Paul Stark, Martin, second; H. D. Gordon, Covington, third.

In charge of the judging was Vern Kerchberger, field representative for the American Angus Association, who also gave a talk on the outlook for Angus in the years ahead.

The field day concluded with a tour and inspection of the Reed Herd.

■

A total of 72 Angus heifers were exhibited by youngsters at the 1961 Tennessee Junior Beef Heifer Show in Nashville, recently, the largest number for any breed. Dr. Charles S. Hobbs, head of the animal science department at the University of Tennessee, Knoxville, was the show's judge.

Jill Davis, of Dunlap, won the championship with Sequatchie Queen. Reserve champion of the Angus classes was Ken Ten Blackbird 8, exhibited by Robert Garrigan of Union City.

In the West Tennessee Beef Heifer Show, held at Jackson two days prior to the state-wide event, the champion Angus was Pride TH 2, shown by Billy Turner, son of Mr. and Mrs. Roy Turner of Covington. Jim Sowell of Union City showed the reserve Angus winner. Judge

Senior Herd Sire

IMPORTED GEORGIAN CAVALIER OF DALMENY

FOR SALE:
2 year old bulls bred cows cows with calves

C-T is the place to buy real beef cattle at realistic prices.

★ 5 Miles East on Hiway 10

RANCH

MIAMI, OKLAHOMA

Trustees: George L. Coleman, J. A. Robinson and M. K. Hutts

Owner: G. L. Coleman, Trust

Manager: M. K. Hutts

Foreman: Dick Lawson

Phone: KIM 2-2950 or 2-4488

DOR–MAC'S BARDOLIERMERE 155
(MAX)

LEWISVILLE, TEXAS

MR. and MRS. EDWARD MARCUS
Owners
BOB RHEUDASIL, Manager

Programmed for the FUTURE...

MEADOWMERE 1647

with performance testing, progeny testing and classification.

HERD SIRES: **MEADOWMERE 1647**
ANKONIAN 3593

Raynagua Farm

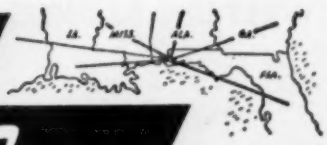

22 Miles Northwest of Pensacola on U. S. 29 - Southwest of Molino

P. O. BOX 666
PENSACOLA, FLORIDA

CRAWFORD AND BETTY RAINWATER, Owners — E. J. GIBBS, Jr., Manager

GLOBE HILL ROYAL BANDOLIER 2d
April 22, 1950 - May 21, 1961
(The High Quality Carcass Sire)
We are replacing him with
EILEENMERE 1880, by Eileenmere 1100
We believe the best bull in the 1961 Tolan Sale, and MOLE'S HILL MAXIMILIAN 177, (owned jointly with Deep Meadow Farm)
also Two Sons of
Dor-Mac's Bardoliermere 3d.

Robinwood FARM
Camp Hill, Pennsylvania
ERNEST S. BURCH
SAM O'SULLIVAN, Mgr.
Tel. Harrisburg RE 7-4379

SCHMIDT ANGUS
Herd Sires
KILEENMERE 46 2466585
ANKONIAN of ORCHARD HILL 40 2636156
H G S BARDOLIERMERE 14 3198389
Henry Schmidt & Son
FREEPORT, KANSAS
4 miles South ¾ miles West
Visitors Always Welcome

DAVIS PORTABLE MILL
with KRIMPER-KRACKER GRAIN ROLLER and MIXER
Also stationary models, complete or separate units
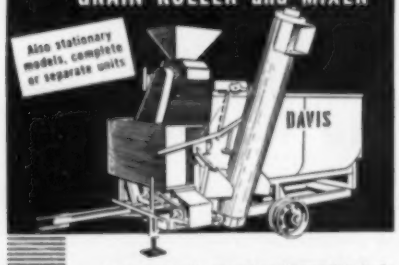

For professionally processing all complete feeds and delivering to bunks or self-feeders. Nationally distributed. Write for free catalog, "THIS IS AUTOMATION."
EST. 1894
DAVIS MFG. CO., INC.
Box AJ-185 BONNER SPRINGS, KANSAS

"Our consignment" to the
WESTERN ILLINOIS SALE
at Mt. Sterling
NOV. 11, 1961
FEATURES the Get and Service of our son of the International Grand Champion Dor-Mac's Bardoliermere 60th, MOLE'S HILL MAXIMILIAN 193—his dam a full sister of Bardoliermere 2d.
VINSON & EVANS URSA ILLINOIS

of the show was E. R. Lidvall of the University staff.

■

The Kentucky Lake Angus Association held its annual field day recently at the Loman Peck Angus Farm near Paducah, Kentucky.

Vern Kerchberger, field representative for the American Angus Association, gave a demonstration of correct Angus type and stressed to the members of the association the importance of keeping Angus in the "middle of the road." If this is done, he said, Angus bulls furnished commercial cattlemen will continue to sire steers which are capable of topping the fat cattle markets throughout the nation. He also told the Angus cattlemen about the herd improvement programs available to members of the national organization.

A demonstration of cattle judging was conducted by Ray Hopper of the University of Kentucky, Lexington. He judged a class of Angus and explained why one animal was selected over the others. Ralph L. Smith, of Smithland, Kentucky, helped furnish the cattle for the judging session.

■

The South Central Tennessee Angus Association was organized at Winchester, Tennessee, on July 28th with a large group of Angus breeders from Franklin County and surrounding counties attending.

O. C. Jennings, Tullahoma, was elected president; Ellis Davidson, Decherd, vice-president; and Bobby Teague, Decherd, secretary-treasurer. Directors are Ross Spaulding, Huntland; Bill Keith, Huntland; Ellis Davidson, Decherd; L. B. Jennings, Tullahoma; and L. E. Hessey, Decherd.

The group decided to have a spring sale in 1962 and also planned other activities relating to the promotion of Angus cattle within the area.

■

Cattlemen attending the recent Mississippi Angus Association field day at Allendale Plantation near Indianola heard how the Fletcher Brothers, owners, have increased the weaning weight average in their herd 100 pounds and improved the average quality of their calves by one full grade, in four years.

Les Fletcher showed the crowd how weighing and grading the commercial Angus calves at the Plantation has helped bring about the increased productiveness. He also said the calf crop percentage had been increased to over 91 per cent, mostly through better management practices.

E. E. Grissom, extension animal husbandman at Mississippi State University, gave a demonstration of correct Angus type following a talk on the future of Angus in the Deep South by Vern Kerchberger, field representative of the American Angus Association.

Bill Swoope, another extension animal husbandman from the University, acted as official judge in a contest of four classes and also demonstrated grades used in the state-wide production testing program for beef herds. Later, the crowd was shown the dams of the 15 calves used in the grading demonstration.

Winners in the judging contest were George Baird, Jr., Inverness, first; Ben Catlette, Inverness, second, and Roger Davis, Natchez, third.

—Vern Kerchberger

■

FROM UTAH AND IDAHO . . .

Utah Angus cattle breeders gathered at the Hinckley Ranch near Salt Lake City recently for their annual field day. The event featured a wide range of activities.

In the morning the crowd watched a demonstration of correct Angus type by Douglas Wood, field representative for the American Angus Association and entered a judging contest conducted by Wood.

Leland Swaner of Salt Lake City, president of the state-wide organization of Angus cattlemen, was master of ceremonies during the day.

Following an Angus barbecue luncheon, the crowd heard several talks and toured the ranch. Dr. John Butcher of Utah State University, Logan, spoke on nutritional problems in beef cattle and Dr. Morris Taylor, also of Utah State, commented on better marketing of beef cattle in the future. His talk was followed by a lively question and answer session. The final speaker on the program was Robert Murdock of Roosevelt, Utah, who made observations about the growth of Angus cattle in Utah's past and future.

■

Angus breeding cattle representing eight Idaho herds paraded before Judge J. J. Dahmen, Caldwell, Idaho, at the recent Western Idaho State Fair at Boise.

Selected as junior and grand champion Angus bull was ZAR Bardolier 14 of SS, a late junior yearling owned by Sam Schmidt of Parma. Reserve junior and reserve grand champion bull honors went to a summer yearling, Jets Bandolier Lad GEY, shown by Walter Yarbrough and Sons, Grand View. Yarbrough and Sons also exhibited the senior and grand champion female, Jets Bardolier Pride GEY, and the reserve senior champion and reserve grand champion female, Choice Lady of GEY. J. W. Leppert, Boise, showed the senior champion bull, Prince Eric 17 of H, and the reserve senior champion bull, D J Eileenmere 6.

O. F. Hopson, Bruneau, won junior

VIRGINIA "SPOTLIGHT"

MONDAY
OCTOBER 16th
CULPEPER, VIRGINIA
Agricultural Enterprise Building

SHOW

10:00 A. M., E. S. T.
Jim Keen—Judge
Manager Mole's Hill Farm
Sharon, Connecticut

SALE

1:00 P. M., E. S. T.
Auctioneers
HAM JAMES
STAN HAWORTH

4 BULLS

TOP HERD SIRE PROSPECTS

39 FEMALES

TRULY THE FOUNDATION KIND

Without a doubt this year's "Spotlight" offering is the greatest group of cattle that has been exposed at this event in many a year. The cattle represent a number of the great bulls of the breed and their quality and type is as good as can be found anywhere. Please make every effort to attend this most important Angus event. I am sure you will not be disappointed.

Bill King

REMEMBER

October 16th — 24th Annual "Spotlight" Show and Sale — Culpeper, Virginia
October 17th — Brandy Rock Production Sale — Brandy Station, Virginia

For Catalog and other Information Contact:

W. T. "BILL" KING, Executive Secretary

Virginia

ANGUS ASSOCIATION

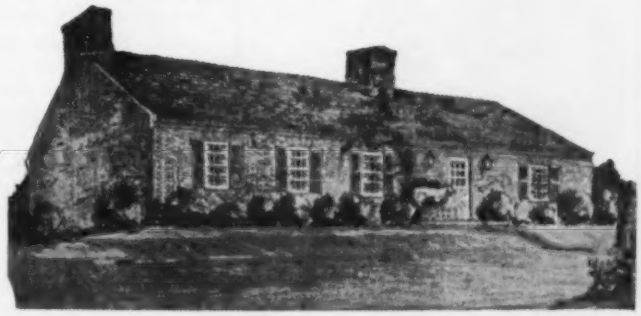

BOX 196, CHARLOTTESVILLE

Telephone 3-3044

BRANDY ROCK

VIRGINIA HOME
OF INTERNATIONAL
GRAND CHAMPIONS

PRODUCTION SALE

October 17, 1961

11:30 A. M. EST

Guest Consignors:

Zeuswyn and Croftburn Farms

43 Bred and Open Heifers

Sired by and bred to

Amandale Eileenmere 492-8
Eva's Bardoliermere
Mr. Eileenmere
Homeplace Eileenmere 687
Anokamere 50
Bardolier of Brandy Rock 100
Brockmere 10
Amandale Eileenmere 492-4
Ankonian 35170
Croftburn 492

Visitors Always Welcome

BRANDY STATION, VA.

Phone Culpeper, Va. 59562

Lewis Strauss, Owner

Si Aylor, Manager — Havard Marcus, Herdsman

John Whiting, Ass't Herdsman

championship female honors on Ida Novice, a late junior yearling, while Don Chance, Boise, won the reserve junior championship of the female division with Enchantress of Sunnydale.

In the best-of-three bulls owned-by-exhibitor contest, Sam Schmidt won first place. He also won the get-of-sire competition and special class of five head open to Idaho exhibitors only, with get of Prince ZAR Bardolier 24, while Yarbrough and Sons won first prize in the junior get-of-sire classes with calves sired by Bardolier Buster of LL.

—Douglas Wood

■

SOUTH DAKOTA . . .

Angus breeding cattle of outstanding quality were paraded before the crowd attending the 1961 Black Hills Exposition, held recently in Rapid City, South Dakota. Ken Conzelman of Bozeman, Montana, was the judge.

Both the grand champion bull and the grand champion female were exhibited by Bon-View Stock Farm of Canova, South Dakota. Their bull winner is Ankonian 5 of BV and their heifer winner is Black Jestress 11 of BV. The herd also showed the senior champion bull, Eileenmere 406 of BV, the reserve senior champion bull, Eileenmere 427 of BV, the reserve senior champion heifer, Blackcap Bessie 16 of BV, and the reserve junior champion heifer, Fannie Bess 10 of BV.

Duane and Kent Clark of Worthing, South Dakota, also won several championships. Their Bardoliermere C 100 was reserve junior and reserve grand champion bull and Blackbird Belma C 260 was named junior and reserve grand champion heifer.

—Ray Buchanan

■

FROM TEXAS AND NEW MEXICO

The Sam Houston Area Angus Association field day held at the Cook Brothers Ranch, Normangee, Texas, recently, climaxed a four-day group herd classification tour in that section of Texas. Over 300 head of Angus cattle representing four herds were classified under the American Angus Association's Herd Classification program by Fred Francis, Wilmington, Illinois, one of the organization's official classifiers.

Over 125 Angus breeders were present as Dr. J. R. Cook, Trinity, president of the Sam Houston Area Association introduced Francis, who gave a classification demonstration.

Others taking part in the program of the day included Ray McCulloch, Ft. Worth, president of the Texas Angus Association; Waymon Ashley, Ft. Worth, secretary-treasurer, Texas Angus Association; and Ronald Blackwell, Ft. Worth, field representative for the American Angus Association. The field

Introducing our

JUNIOR HERD SIRE

Aberan Elevate 25th

Recently purchased from the Aberan Herd of Edgehill this good lined, full quartered son of the famous Elevate of Eastfield out of an outstanding daughter of Eileenmere 1100th.

SELLING THIS FALL

VIRGINIA "SPOTLIGHT" SHOW & SALE

October 16—Culpeper, Va.

2 FEMALES

Two fancy daughters of Ankonian 35170 "The Duplikater" selling with Breeding Privilege to the "25th," our Junior Herd Sire.

BRANDY ROCK PRODUCTION SALE

October 17 — Brandy Station

5 FEMALES

2 daughters of Amandale Eileenmere 492-4, our good breeding son of Homeplace Eileenmere 492.

1—daughter of Ankonian 35170

1—daughter of Amandale Eileenmere 492-8

1—daughter of Fairway Black Bardolier 9th, a straight Bandolier-Bardolier bred Herd Sire.

These brood cow prospects will be sold with breeding privilege to the "25th."

Plan now to attend these sales and stop by the farm any time.

ZEUSWYN FARM

ZEUS & WINNIE CLORE
Owners

CULPEPER, VIRGINIA

HARVEY CORNWELL, Cattle Manager — Jimmy Aylor, Herdsman

day generated much interest in the herd classification program.

■

The New Mexico Angus Association field day, held recently at the Walter Jones ranch near Roswell, drew a crowd of over 150 Angus breeders and interested cattlemen.

At 11:00 a.m. Mr. Jones welcomed the group to his ranch, and Fant Hittson, San Jon, president of the association, gave a short response. Bill Ljungdahl, extension animal husbandry specialist from New Mexico University, Las Cruces, acted as master of ceremonies.

After a barbecued beef lunch served through the courtesy of the Jones Ranch, Lyle Springer, St. Joseph, Missouri, executive assistant of the American Angus Association, talked concerning the National Association's program of Angus Herd Improvement Record and demonstrated Herd Classification.

Other speakers featured on the program were Jay Stribling, Albuquerque, secretary-treasurer of the state association, Parley Jensen, managing editor of the New Mexico Stockman, and Ronald Blackwell, field representative for the American Angus Association.

The officials of the New Mexico Angus Association met immediately after the program was concluded to discuss plans for their state association sale to be held December 5th in Roswell.

—Ronald Blackwell

The **ACCENT** at Walnut Hill is on **BULLS** that produce choice and fancy Feeder Calves.

We expect a herd **BULL** now and again.

We have such a bull for our **SPOTLIGHT SALE.**

W. H. FANMERE, late April son of Eileenmere L 4924 out of a Homeplace Eileenmere 319 Fandie daughter.

A HERD BULL that will put up a good show in 1962.

We all agree, it takes powerful cows to produce these **BULLS.**

We have been building for 5 years at **WALNUT HILL** and 15 years before that at Highlands. Very few of the good ones have been sold. We need the **FOUR DAUGHTERS** of Eileenmere L 4924, going in the **SPOTLIGHT.** Who knows, one of these going into a herd using a really top bull, might produce the bull we need. The heifers are that good. They are an Eline, Miss Wix, Judy Blackcap and a Blackcap Echo.

VIRGINIA
SPOTLIGHT SALE
Culpeper, Virginia
OCTOBER 16, 1961

Show: 10:00 A. M.
Sale: 1:00 P. M.

Mr. and Mrs. J. H. Cochrane
Owners

Kenneth Litton, Mgr.
Phone SHerwood 9-2221

Walnut Hill Farm

ROCKVILLE, VA.

SELLING AT THE "SPOTLIGHT SALE" OCTOBER 16

LEE HILLMAN 7527

- Ankonian 3575 2030934
  - Homeplace Eileenmere 999-35th 1150941
    - Eileenmere 999th 890948
      - Eileenmere 487th 668743
      - Black Bernice 2d of T. Hills
    - Gammer of Bates 915657
      - Envy of Bates 784443
      - Gammer Glencarnock 746963
  - Ankony Blackbird 37th 1327349
    - Eileenmere 1032d 960440
      - Eileenmere 500th 699155
      - Eulima 179th 680303
    - Blackbird of Cremona 23d 939385
      - Glencar. Eric of Cremona
      - Blackbird 5th of Bordulac
- Swan Point Rosemary 1442361
  - Blackman of Agincourt 2d –90703–
    - Bandolier of Anoka 22d –68478–
      - Burgess Bandolier of A. 6th
      - Barbara Rose of Anoka 2d
    - Blackcap Empress of Mossbank –62670–
      - Blkbd Band. of Anoka 6th
      - Blkcp Empress of Anoka 3d
  - Patterdale Maggie of Aldbar 2d 1442347
    - Revolution of Don Head 949549
      - Enchanter 2d of Bordulac
      - Blackbird of Northlane 4th
    - Rosemary of Sunny Slope 1143523
      - Donnie of Sunny Slope
      - Madge of Sunny Slope

ENETHA LEE HILL

- Ankonian 3575 2030934
  - Homeplace Eileenmere 999-35th 1150941
    - Eileenmere 999th 890948
      - Eileenmere 487th 668743
      - Black Bernice 2d of T. Hills
    - Gammer of Bates 915657
      - Envy of Bates 784443
      - Gammer Glencarnock 746963
  - Ankony Blackbird 37th 1327349
    - Eileenmere 1032d 960440
      - Eileenmere 500th 699155
      - Eulima 179th 680303
    - Blackbird of Cremona 23d 939385
      - Glencar. Eric of Cremona
      - Blackbird 5th of Bordulac
- Meadow Lane Enetha 952 2153924
  - Ankonian 3216th 1186303
    - Eileenmere 1032d 960440
      - Eileenmere 500th 699155
      - Eulima 179th 680303
    - Miss Burgess 10th of Cremona 869903
      - Glencar. Eric of Cremona
      - Miss Burgess 13th of Page
  - Enetha 9th of Woodlawn 1630770
    - Glenrose Revolt 2d 1315625
      - Glenrose Revolt 1103669
      - Blkbd of E. Woodlawn 3d
    - Enetha 7th of Woodlawn 1272426
      - Postelmere 100th 924837
      - Enetha 5th of Woodlawn

CULPEPER, VIRGINIA

Get of Ankonian 3575

ONE SON

←

(Our Junior Yearling Show Bull)

ONE DAUGHTER

←

(Our 2 Year Old Show Heifer)

Sells Safe in Calf to 487 Again.

LEE HILL FARM

Mr. and Mrs. Sidney L. Shannon, Jr.
Owners

FREDERICKSBURG, VIRGINIA
Phone: Office ESsex 3-6465

Sam Spangler, Manager
Jimmie Davis, Herdsman

CHAMPIONS TO SPOTLIGHT SALE OCTOBER 16th

Culpeper, Virginia

EILEENMERE A 1529
Top son of Craigland Eileenmere 1528 out of Buxom Maid Adams P. This deep, smooth herd bull prospect sells in the Spotlight Sale, Oct. 16.

GRAND CHAMPION

- Roanoke Valley Fair
- Virginia State Breeders Show
- Maryland State Fair
- First Prize winner at W. Va. State Fair

RESERVE GRAND CHAMPION

- W. Va. State Fair
- Virginia State Breeders Show
- Maryland State Fair
- Grand Champion, Roanoke Valley Fair

ELINE A 57
A well balanced, good legged daughter of Creswell Eileenmere 511C1, out of Eline A 2. She sells in the Spotlight Sale. Also two other great females, Blackbird A 203 and Pure Pride A 45 going to this top sale.

Our show record featuring the get of Creswell Eileenmere 511C1 our great breeding son of Homeplace Eileenmere 511.

Maryland State Fair—Senior and Grand Champion Bull, Junior and Reserve Grand Champion Female, 9 First place winners.
Virginia Breeders Show—Senior and Grand Champion Bull, Junior and Reserve Grand Champion Female, 6 First place winners.
West Virginia State Fair—Reserve Junior and Reserve Grand Champion Female, 3 First place winners.
Roanoke Valley Fair—Senior and Grand Champion Bull, Junior and Grand Champion Female. Won all bull classes. Won all female classes except two.

Look for our show string this fall.

ADAMS PLANTATION
Aberdeen - Angus

Julian Adams, Owner
LYNCHBURG, VIRGINIA
P. O. Box 581 — Ph. VI 5-3456

Adam Reid, Manager

ANGUS IN REVIEW

Otto V. Battles

MRS. BATTLES and I have from time to time spent some happy weeks at our original home, our Iowa Rosemere farm. A spot in beautiful eastern Iowa where we got our start and when I say beautiful, I mean it literally. To me there is no other place with which I am familiar that can equal it in both physical and agricultural beauty; particularly the summer and autumn months.

The rolling hills some of which are still covered by the native trees which attracted my New England ancestors, the fertile valleys and the rich, black soil of the flat lands combine both agricultural wealth and scenic beauty that are beyond expression. And then there are the small rivers and brooks which meander slowly on their way to their final destination, the great father of waters, the Mississippi river which separates Iowa from her equally beautiful sister state, Illinois.

We always enjoy getting back to this environment and one of the attractions which did not exist when I was a young boy here, are the many fine herds of Angus cattle which are found on many of the well kept farms. Wherever one goes black cattle, either registered or commercial, are to be seen.

The Midwest which was just becoming acquainted with the doddie when our herd was started in 1898 has gone for the Angus in a big way. As far as that is concerned the same thing is true wherever Angus cattle are known.

I have had the pleasure of seeing this same thing happen in other places and better yet, I have had the privilege of having had a part in starting the breed on its way to success on the faraway west coast where its chances with the powerfully entrenched Hereford were considered almost nil, but no doubt the greatest of all privileges has been my good fortune to live to see the day when my faith in the cattle of my choice is justified.

Our visits about this part of the country convinced me more than ever of the

Brangus JOURNAL
Official Publication of the American Brangus Breeders Association
Published Monthly
1 Year $2.50, 2 Years $4.50, 3 Years $6.00
Room 646, Livestock Exchange Bldg.
KANSAS CITY 2, MISSOURI

Poland China World
Official Publication of the Poland China Record Association
1 year $2.00 2 years $3.00
501 E. Losey St.
GALESBURG, ILLINOIS

LIVESTOCK WEEKLY
News, purebred sale reports, stockyards quotations every week. All about Dixie Livestock. The newspaper with "readability." Sample copy free: Livestock Weekly, Box 1245, Memphis 1, Tennessee.

THE CHRONICLE OF THE HORSE
MIDDLEBURG, VIRGINIA

An illustrated weekly devoted to Thoroughbred sports — racing, steeplechasing, foxhunting, beagling, polo, horse shows, equitation and junior activities.
$9.00 per year

importance of the small breeder in the progress of our breed. And the place the large and influential breeder occupies is so well recognized and admitted, I feel that I can speak candidly without indicating prejudice. I am not unmindful of the phenomenal progress our breed has made since the introduction of Angus cattle to the United States and much of it within the past two decades.

The outstanding qualities of the breed have been responsible for much of this progress, but nevertheless the human element was necessary to bring out the most that was in this great breed of cattle and in this task both the large and the small operator has had his place. I have operated in both fields and, therefore, know something of the problems and the joys which accompany each operation.

History tells us that our breed was started in a modest way in the rugged hills of northeast Scotland. I have been there and, therefore, I realize the reason for the ruggedness of the breed and of the men who first developed it.

I am quite sure that none of the early herds were large and there are few, if any, large herds in the mother country of the breed today and I think that we must admit that the breeders of America and elsewhere owe much to the well thought out breeding methods of our British cousins down through the glorious history of our breed.

Where large herds prevail and with apparent success is one of the breed's greatest strongholds, Argentina. I have seen herds there of several thousand animals that were apparently as efficiently and as carefully supervised as the average small herd. Much depends on the individual in charge. His natural ability and his personal interest in his herd have much to do with its success.

And this is where, according to my observations, the so-called small breeder may have an advantage. As a rule his herd is his main interest. He watches over his animals as though they were a part of his family. Of course there are exceptions, but I am thinking now of the truly dedicated breeder.

During our stay at our Iowa farm I visited quite a number of herds. Some of the most famous in the land and some of the less conspicuous ones. In addition we have had the pleasure of having many of our old friends call on us.

To have the privilege of seeing so many of the new herds as well as the older ones, of which there a few left, and to have observed the progress the breed has made for the past sixty years, I cannot but feel that the destiny of Angus cattle is in good hands and that with proper encouragement the small breeder will continue to be an important factor, if not the backbone, in the progress of our great breed of cattle.

WE ARE SELLING AT THE

VIRGINIA "SPOTLIGHT" SHOW & SALE

OCTOBER 16th

Culpeper, Virginia

EUROTIA OF H. R.

A good fronted, well balanced daughter of Prince of Red Gate 19th, the $30,200 son of the well-known Imported Prince of Rowley. On the dam's side she stems from the famous Red Gate Eurotia family, a proven line of superior producers. Look her over sale day.

MR. & MRS. J. C. MAPLES OWNERS

HICKORY RIDGE FARM

EARLYSVILLE, VIRGINIA

Phone Charlottesville 6-1987

BILL BAILEY HERDSMAN

New! NECK CHAIN MARKERS

Only 98¢ complete with chain and adjustable fastener (down to 83¢ in quantities).

SMOOTH-FLUSH numerals of *solid Nylon*, part of the marker itself, no paint, no indentation to fill up with dirt, slick smooth marker faces stay clean, bright, readable. Only Dana markers have smooth-flush numerals.

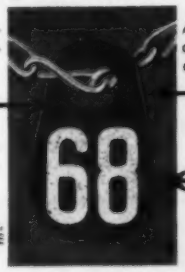

Any numerals, no need to buy in sets, and any assortment of colors earns quantity discount.

FLEX-TEMPERED Nylon, *guaranteed unbreakable*. Hit with a hammer, it simply springs back. Only Dana *Flex-tempered* Nylon can stand this test!

7 COLOR Combinations to identify different breeding, feeding, age groups.

IMMEDIATE shipment . . . we are the manufacturer . . . fastest service, lowest price, *direct* to you

Free folder of full size pictures, prices, quantity discounts. Write for "FREE MARKER FOLDER." Address:

C. H. DANA CO., INC. *Established 1861* Hyde Park 3, Vermont

"BLACKS BREED BETTER BEEF"

Selling at VIRGINIA "SPOTLIGHT" SHOW & SALE

OCTOBER 16

Culpeper, Virginia

McANGUS BUXOM MAID 8th

By Mole's Hill Elleenmere 78th

Winner of the strong early Junior yearling class and Reserve Junior Champion Female of the 1961 American Angus Futurity. One of the top females we ever produced. Be sure to look her over sale day.

Also 6 half sisters to:
VIRGINIA ASSOCIATION
R O P HEIFER SALE
NOVEMBER 16
CULPEPER, VIRGINIA

WHITE OAK SPRING FARM

BILL & CLARA McSPADDEN, Owners
Phone MI 6-3396

CHILHOWIE, VIRGINIA

MADELIA ANGUS FARM
Since 1910
Home of the
"MODERN DAY MARSHALLS"
10 bulls of quality breeding will go on sale September 1st. Age—16 months.
Herd Bulls in Service:
ELBOR OF MADELIA 19
A ton bull—with Middle-of-the-Road type
BLACKCAP BADEN 27 OF ASH ROW
An outcross bull—with many friends
Also—3 sons of the 19th
M. L. and JOHN SNYDER
Madelia, Minnesota

HERD SIRES:
Mac's Bardoliermere 2d
Bardolier 512 of Wilton
Bardoliermere M 14
CLAYTON A. CARPENTER
SAUK CENTRE, MINNESOTA
5 mi. W. on Hwy. 28 from Jct. of Hwy. 71
1 mi. N., ¾ mi. W.

BILRITE FARM
Herd Sires:
WALNUT EILEENMERE 17
WALNUT EILEENMERE 69
FOR SALE: 10 half sisters to Bilrite Queen W 269, $4,000 Houston Spotlight Sale Topper.
Herd officially classified and Production Tested.
Bill Wright Bob Wright
4½ miles West of Felton, Minn.
Phone: Felton 5F18

Minnesota ANGUS NEWS

Mrs. Beverly Butman, Correspondent
Box 669
Pipestone, Minnesota

Otto and Paul Krapf, Jasper, showed the Champion Female at the Lyon County Fair in Marshall on August 25 and Eloi Stassen, Marshall showed the Grand Champion Bull of the show.

— Minnesota —

The First Quality Beef Show at the Minnesota State Fair was of great interest to many people. George Becker, Sheldon, North Dakota exhibited the Champion Steer, an Angus in the live competition. There were 17 steers shown with 8 of the top ten places being won by the Angus breed. The top ten live were judged in the Carcass Contest with the steer which placed 5th on the hoof being judged the Champion Carcass of the show. Ernest E. Schaeffer, Buffalo Lake showed the steer which was hung as the Champion Carcass of the show. This steer was sired by a bull which Mr. Schaeffer purchased in the 1958 Association Fall Sale and was consigned by Sallstrom Bros., of Winthrop, Minn. This shows that we are selling the right kind of cattle in our state sales. Plans are to hold a similar steer show at next year's fair. It seemed to be the feeling of all exhibitors that it would be best to change the rules so that all of the steers shown will be judged on the rail instead of just the top ten.

— Minnesota —

About sixty head of Angus breeding cattle were exhibited in the open class cattle division at the Pipestone County Fair by the following exhibitors: John A. McKinny, Granite Falls; W. A. Wichmann, Balaton; M. J. Fink, Luverne; Marlin Sleiter, Bob Butman & Sons, and Eikmeier Bros., Pipestone. The Eikmeier Bros. exhibited the Champion Female and the Champion Senior Bull. Bob Butman & Sons showed the Junior Champion Bull of this show. Phyllis Butman also exhibited the Champion Angus Steer in the 4-H Division at the Pipestone County Fair.

— Minnesota —

Betty Jean Burke, Blooming Prairie, Minnesota, seems to be following in the footsteps of her twin brothers, Tom and Tony. She showed the Champion Angus Heifer at the Minnesota State Fair on September 2 and later her heifer was named Grand Champion over all breeds.

— Minnesota —

Phyllis Campbell, daughter of Mr. and Mrs. Stan Campbell, Utica, and Edward Ayen of Marshall, Wisconsin were united in marriage at St. Charles, Minnesota on August 12.

The young couple will make their home in Madison, Wisconsin, where Phyllis will be working at the Household Finance Corporation while Ed completes his senior year at the University of Wisconsin.

— Minnesota —

The famous Cotter sisters, Sandra and

Viewlawn Herds
ESTABLISHED 1903
Aberdeen-Angus Cattle
32 BULLS SELL at our
12th ANNUAL BULL SALE
October 14, 1961 Gordon, Nebraska
29 long yearling bulls. 3 two-year old bulls. One 2-year old bull will be offered for sale that has been used in our herd. This bull of Bardolier breeding is of top quality.
All are good, growthy bulls sired by
ANKONIAN OB 88th
by O. Bardoliermere out of dam by Eileenmere 1032d
Other Herd Sires:
BLACK BARON of MODEL a son of Black Baron of Barnoldby
Two Sons of Famous Key Bardolier by Kedar Bardolier
KEY BARDOLIER 48th
Dam by
Eileenmere 1188 by "1050"
KEY BARDOLIER 68th
Dam by
Eileenmere 907 by "487"
CHARLES M. MILLER, Harmony, Minn.
ROBERT C. MILLER, Mabel, Minn.
R. M. MILLER, Decorah, Iowa
FRANK R. MILLER, Mabel, Minn.

Mark Peterson, Monticello, with his steer which was judged the Champion 4-H steer over all breeds at the Wright County Fair.

Karen of Oakland continue to win the Championships in the 4-H Beef Steer division at the Freeborn County Fair. Karen, 15, exhibited two Angus steers and won both the Grand and Reserve Champion awards in the 180 entry show late in August. Sandra, 17, exhibited the third place steer, a Hereford, and compensated somewhat by being named the Champion Beef Showman while her sister Karen won the Reserve Champion Showmanship honors. This winning steer championships is nothing new to the Cotter family as an older sister Judy showed the Grand Champion steer at the Freeborn County Fair in 1953, then brother Fred exhibited the Grand Champion there three years in succession. Sandra has two championships in 1958 and 1959 to her credit with Karen winning in 1960 and 1961. Our congratulations to Mr. and Mrs. Leonard Cotter and their fine family of future cattlemen.

— Minnesota —

Richard Walser, 11, son of Mr. and Mrs. Henry Walser, Minnesota Lake is pictured with his Angus Steer, Nicky. Richard showed his steer to the championship in the Angus class at the Pipestone Open Steer Show on August 23. The trophy which is shown in front of the calf was given to the exhibitor of the Champion Angus Steer by the Minnesota Angus Association. Richard's steer was truly of championship caliber and a worthy contender for the Grand Championship which was later won by a steer wearing a different color coat of hair. The Pipestone Open Steer show will be held again next year and it is hoped that the show will be even bigger and better than this year's. There were 37 top quality steers shown with many of them coming to the show as Champions of various shows in four different states.

Richard Walser, Minnesota Lake, with his steer which he showed to the Championship in the Angus Class of the Pipestone Open Steer Show.

— Minnesota —

Mark Peterson, 11, son of Mr. and Mrs. Wallace Peterson, Monticello, is shown with his steer which was judged the Champion 4-H steer over all breeds at the Wright County Fair. Mark is not old enough to exhibit his steer at the Minnesota Junior Livestock Show so he entered him in the State Fair Quality Beef Contest. He did pretty well as his steer stood 4th on the hoof and 8th in the Carcass contest.

— Minnesota —

There was much interest in the Angus judging at the Minnesota State Fair on Wednesday, August 30. The following Minnesota herds had some very fine Angus cattle on exhibition: Norman & Fritz Nibbe, Lake City; Burke Bros., Blooming Prairie; Leary Bros., Caledonia; DeLis Farm, St. Paul; Campbell Bros., Utica; Red River Valley Angus Farms, Ada; and Dean R. Denzer, Le Sueur. Although some of the championships were won by out of state herds; the McKnight Angus Farm, Victoria, Minnesota, showed their young heifer, McKnight's Eline 2 to the Junior Championship and on to be named the Reserve Grand Champion female of the show. This Eline heifer is a beautiful headed trim little heifer who will no doubt be a top contender for championship honors at future shows.

CARCASS CONTEST AT FORT WORTH SHOW

Carcass steer judging will be introduced to the Southwest at Fort Worth's 1962 Southwestern Exposition and Fat Stock Show, President-Manager W. R. Watt has announced.

Competitors will be shooting for $2,100 premium money in the four carcass classes ($525 each) and $660 ($165 each) in the on hoof classes. The grand champion beef carcass will be worth an additional $50 to its owner, plus an award from the breed association.

The 1962 Fort Worth Stock Show is scheduled for Jan. 26 through Feb. 4, with activity in the carcass steer judging contest set to start a day earlier, Jan. 25. It will continue on Jan. 26 and 29, with actual judging of carcasses scheduled for the 29th.

Fra-Mar's Herd Established 1942

Now running 300 Brood Cows of EILEENMERE breeding

Our cattle can be shipped anywhere

We are Federal and State Accredited for T. B. and Brucellosis.

FOR SALE — At All Times

OPEN HEIFERS — BRED HEIFERS

COWS AND CALVES — BULLS

Located 8 Mi. from U. S. 19 and 41

FRA-MAR FARMS

FRANK G. BINFORD, OWNER
J. B. DEVERS, Herdsman

Thomaston, Georgia

Angus Bulls

Our Herd Sires— Are three top Sons of Homeplace Eileenmere 999-35th

Choice grandsons of Homeplace Eileenmere 999-35th ready for service. Top quality. Best breeding. Priced to sell. One or a load.
(Farm 6½ mi. W. on Main Street)

EVERGREEN STOCK FARM
Route 3
Robert Wilkinson
MARSHALLTOWN, IOWA

Wisconsin ANGUS NEWS

Parmley Harris, Correspondent
Mineral Point, Wisconsin

Kill Grubs INSIDE the Animal
NOW, your Franklin Dealer can supply this successful systemic spray

FRANKLIN
Co-Ral
LIVESTOCK INSECTICIDE

at half former price!

The Simple, Sure Way to
Get Rid of
CATTLE GRUBS

FRANKLIN Co-Ral kills the grub larva INSIDE the animal, and BEFORE they damage meat or hide. A single spray treatment, right after the heelfly season will rid cattle of grubs.

effective control of lice, ticks, hornflies and screw-worms!

Franklin CO-RAL assures:
Healthier animals. Higher grade hides.
Higher grade beef. Better weight gains.
More profit per head. And the cost now is only about half the former price.

See Franklin Catalog for full data.
Free copy mailed on request, or from your local Franklin Dealer.

O. M. FRANKLIN SERUM CO.
DENVER KANSAS CITY WICHITA
AMARILLO FT. WORTH MARFA EL PASO
ALLIANCE SALT LAKE CITY LOS ANGELES
BILLINGS PORTLAND MONTGOMERY CALGARY

HEART ATTACK

Your correspondent suffered a heart attack on July 12, and spent four weeks and one day in a hospital bed. Unable still to do anything strenuous or to travel widely, I must depend more than ever on other people's kind interest for material for this Wisconsin page. Your help will be sincerely appreciated.

— Wisconsin —

ANGUS TOP ALL EARLY JUNIOR SHOWS

Youthful Angus exhibitors' steers have won grand championships at all the early Wisconsin junior shows reported, and at the Wisconsin State Fair open class. These and other juniors' names will become familiar through later shows. All except one of the champions to date have been Wisconsin-bred, and that one was beaten later by a Wisconsin-bred steer.

Ted Olson, Stoughton, opened the season by topping all breeds at the Stoughton Fair. He repeated with the same steer at the Dane County Fair at Madison.

Allen Booth, Cuba City, won the grand championship over all breeds at the Lafayette County Fair, Darlington. Marilyn Sue Finley, Janesville, climaxed many years of showing at Rock County Fair when her summer yearling excelled all others in the beef show.

Mary Ann Burgy, Monticello, won the grand championship in the Green County junior show at Monroe. At this same fair Mary Graber, Mineral Point, showed the champion steer in the open class on a Missouri-bred Angus.

Contour Acres . . . .
Herd Sires . . .
KATO OF GRANT RIVER
Sire of many Champions
DANNY BOY A 21st
A double bred Bell Boy
MR. & MRS. ARGYLE SKOLAS
Westby, Wisconsin

WALSH BROS.
Aberdeen - Angus

The Walsh herd consists of
200 head of brood cows.
140 are granddaughters of Eileenmere 487.

Later this fall we will be offering:
10 grandsons of Eileenmere 1032 W B
18 granddaughters of Dor-Mac's Bardoliermere 40.

We like to sell them in groups.

WALSH BROTHERS
State Line Road
BELOIT, WISCONSIN

Marilyn Sue Finley, Janesville, Wisconsin, climaxed years of showing by winning the Rock County Championship with this 983 pound summer yearling. Stuart Shadol, left, bidding for Holiday Inn, purchased the steer for 85¢ a pound.

THE GEORGE BOYS SWEEP ROCK COUNTY BREEDING CLASSES

Terry, 17, and Paul, 12, sons of Mr. and Mrs. Dean George, Evansville, swept the breeding classes at Janesville. Terry had firsts on senior bull, summer yearling heifer, aged cow and herd. He was champion beef showman in the senior division.

Paul stood next to Terry in the summer yearling heifer class and was champion beef showman in the junior division.

The aged cow winner is ten years old and has been shown every year except one. Each year she has won her class. She has been reserve champion before, but this year, heavy with calf, she was grand champion for the first time.

— Wisconsin —

WISCONSIN STATE FAIR JUNIOR SHOW

Professor Robert Bray, meats specialist at the University of Wisconsin, judged the Junior State Fair Beef Show. Results, as reported by Willis Freitag, assistant manager of the fair, are as follows:

Junior heifer calves: Janet Horsfall, Mt. Hope, and Ronald Jernander, Rockland stood first and second.

Senior heifer calves: 1 — Marlene Skolas, Westby; 2—Irene Rathke, Grafton; 3—Richard Bellmeyer, Platteville;

4—Karen Sue Craig, Mukwonago; 5—Steve Mehne, Almond.

Summer yearling heifers, largest class in breeding show: 1—Terry George, Evansville; 2—Nancy Jones, Watertown; 3—Gary May, Mineral Point; 4—Theodore Olson, Stoughton; 5—Irene Rathke; 6—Ruby James, Livingston; 7—Joyce Horsfall, Mt. Hope; 8—Barbara Nusbaum, DePere; 9—Neale Jones, Watertown; 10—Richard Dunton, Jr., Fond du Lac; 11—Leo Dunton, Jr., Fond du Lac; 12—Norbert Wollenzien, West Allis.

Junior Yearling heifers: 1—Larry Horsfall, Mt. Hope; 2—Joyce Horsfall; 3—Dan Nusbaum, DePere; 4—Judith Roehlke, Mequon; 5—Bonnie Hamer, Ft. Atkinson; 6—Judy Jordan, Lake Mills.

Senior yearling heifers: 1—Marlene Skolas; 2—Gary May; 3—Beverly Boehlke, Mequon; 4—Janet Horsfall; 5—Neale Jones.

Marlene Skolas had the champion female.

The fat steer classes abounded in close placings and continuous quality down the line.

Senior calf: 1—Mary Graber, Mineral Point; 2—Pat Griswold, Livingston; 3—Fanelen May, Mineral Point; 4—Carol Anderson, Cobb; 5—Tom Kettler, Platteville; 6—Wayne Craig, Mukwonago.

Summer yearlings: 1—Mary Graber; 2—Franelen May; 3—Dwight Hoesly, Belleville; 4—Pat Griswold; 5—Gary May; 6—Ruth James, Livingston; 7—Jean Pipkorn, Mequon; 8—Theodore Olson; 9—Mary Ann Burgy, Monticello; 10—Evan Siedschlag, Monroe; 11—Carol Anderson, Cobb; 12—Howard Pipkorn, Mequon; 13—Richard Bellmeyer; 14—Steve Strieff, New Glarus; 15—Gary Ellsworth, Elkhorn; 16—Gary Ripp, Waunakee; 17—Tom Kettler; 18—John J. Dunton, Fond du Lac; 19—Richard Sippel, Browntown; 20—Richard Radtke, Slinger; 21—Philip Hesebeck, Darien; 22—Gary Reinke, Hales Corners.

Junior yearlings: 1—Theodore Olson; 2—Ruth James; 3—Mary Graber; 4—Irene Rathke; 5—Mary Ann Burgy, Monticello; 6—Carol Anderson; 7—Marlene Skolas; 8—Jim Anderson, Cobb; 9—Jean Jordan, Lake Mills; 10—Tom Kettler; 11—Dennis Swiggum, Platteville.

Mary Graber had the grand champion steer of the all-breed show. In the pair class, Mary Graber had first, followed by Ruth James, Pat Griswold, Franelen May, Theodore Olson, Mary Ann Burgy and Tom Kettler. Iowa County, Green and Grant had the best groups.

Angus Showmanship: 1 — Terry George; 2—Marlene Skolas; 3—Irene Rathke; 4—Carol Anderson; 5—Mary Ann Burgy; 6—Franelen May; 7—Mary Graber; 8—Neale Jones; 9—Evan Siedschlag; 10—Joyce Horsfall.

Rose Creek Farms

BREEDING BETTER ANGUS PROGRESSIVELY SINCE 1938

BARDOLIERMERE LAD — by the "Lad"
PRINCE BURGESS F. B. — by the "210th"
BANDOLIER 53d R. C. — by Bandolier of Anoka 66

All top sires from modern quality strains. Bred to one of America's better cow herds. Production Testing Program in effect. Our show record over the years speaks for itself.

MADISONVILLE, KENTUCKY
O. M. Kington, Owner

PROVEN HERD SIRE FOR SALE

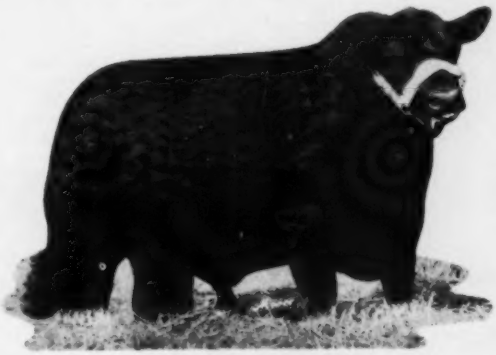

A 6 yr. old sound grandson of Black Bardolier of White Gates 3d out of a Bandolier bred dam. The only reason for selling the "50th" is that we are retaining his daughters and do not have a large enough herd to retain him.

BARDOLIER 50th of WOODBINE
Come and see him and his production.
For more information contact:

FREEDA'S ANGUS FARMS
HOPE, ARKANSAS
MRS. FREEDA R. GREENAN, Owner
Phone PRospect 7-4629

HOME OF . . .
HOMEPLACE EILEENMERE 830

A good breeding son of Homeplace Eileenmere 375th, the 4th highest scoring bull in the 1960 Sire of the Year contest.

Visitors Welcome

D & D INC.

Harold Fager, Herdsman — REDDICK, ILLINOIS — Wm. Slater, Owner
Farm located 2½ miles west of Reddick on Rt. 17.

SOLITUDE STOCK FARM
ABERDEEN-ANGUS DIVISION
Goodlettsville, Tennessee
H. L. WORRELL

REYNARD RUN FARM
We have a rigidly culled cow herd selectively mated to
EILEENMERE L 492-46
EILEENMERE L 492-13
Both of these bulls are sired by Homeplace Eileenmere 492.
BARDOLIERMERE L 33
By Eva's Bandolier Lad
RD #1
DOWNINGTOWN, PA.
William L. Batchelor, Owner
Charles Mentzer, Manager

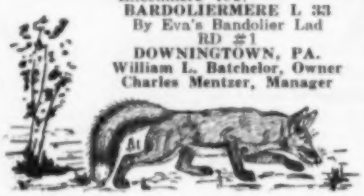

Maryland ANGUS NEWS

Miss Carol E. Hackney, Correspondent
Finksburg, Maryland

Herd Sire For Sale
EILEENMERE 1713
Calved May, 1957
A top son of Eileenmere 1100, the sire of many showing champions, out of a daughter of Bardoliermere 74th, by Eva's Bandolier Lad. Priced to sell since we have sold 60 of our cows.
Write or Call
Eil'tonier Angus Farm
Mr. & Mrs. Harold Eiler—Tipton, Iowa
The "Home Place" is located 5¼ miles east of Tipton, Iowa on Highway 150.

WEIGHT FOR AGE (P. R. I. has registered our sire and 7 cows for producing heavy calves). **TRUE BEEF TYPE** (Md. B. C. I. A. graded 11 fancy and 26 choice out of 43). **REPEAT CUSTOMERS** (92 have purchased 506 head of Angus breeding stock. 48 are repeat bull buyers). **Our cattle have produced 24 champions and 10 top selling animals in shows and sales. In two interbreed tested bull sales our bulls were top and 3rd, and 3rd high selling animals. Visit us or write for particulars and offering list.**
MONOCACY
Repeat Customer FARMS
FREDERICK, MARYLAND

Aberdeen-Angus Live Longest!

GREENOAKS
Plantation
Our Rosemere-Eileenmere program continues to perpetuate the old line cow families that are integral parts of America's most admired breeding establishments. We invite your visit and inspection of our cattle at any time.
The name Greenoaks means Quality Angus
MR. & MRS. HENRY D. GREEN, OWNERS • MADISON, GEORGIA
Farm is located on the Madison - Monticello Highway

WISE WORDS OF WISDOM
"Rafter-hangers see true thickness"
The man looking down can sure see the difference between the corn-crib cross and the truly wide (spring of rib) and correct-backed cattle. Go to the show, get in the rafters, and see what they really look like. That's the way the packer buys them.
PAUL WISE
Lewistown, Maryland Phone CR 1-5534

ADAMS AND PARADISE TOP MARYLAND STATE FAIR

Adams Plantation of Lynchburg, Virginia showed their strong two year old Eileenmere A 1529 to the Grand Champion bull of the 1961 Maryland State Fair. Reserve Senior and Reserve Grand Champion bull was the Senior Yearling M. R. Eileenmere 511-43, shown by Soleil Farms, Pottstown, Pennsylvania. The Junior Champion bull was from General Eisenhower's Farm, the first prize Senior Bull calf, Keystone Bardoliemere E2. The Reserve Junior Champion bull was Lee Hillman 7525, a late summer yearling, shown by Lee Hill Farm, Leesburg, Virginia. Adams Plantation won both the three bull and two bull classes with Paradise Farm of Kingsville, Maryland standing in each.

In the female classes Paradise Farm's great two year old, Manor Barbara 969 was Senior and Grand Champion. The Reserve Senior Champion female was Soleil Erica 13, shown by Soleil Farms. The Junior Champion female was Eline A 57 shown by Adams Plantation and the Reserve Junior Champion was Rosemary Lee Hill, shown by Lee Hill Farm. Lee Hill won the Senior Get-of-Sire on the get of Ankonian 3575 and Adams Plantation on the Junior Get-of-Sire on the get of Creswell Eileenmere 511 C1.

Ken Litton made the placings that day.

— Maryland —

MARYLAND ANGUS FALL SALE

Our recent activities have been particularly turned to the promotion of the selection of the cattle for the Annual Fall Sale to be held October 5th. Very nice groups of animals have been consigned. There has been a lot of interest in the sale to date.

Following the sale the Maryland Angus Association will be working closely with the Eastern National Livestock Show and in particular to its new sale this year of fancy feeder calves. This sale is being introduced as a new event in this year's show, with the interest of assisting 4-H and FFA youngsters in selecting their steers for next year's shows.

LOOK FOR US THIS FALL

Our consignments will feature the get and service of

BARON OF LAKEWOOD 39th

The $35,000 son of Imp. Black Baron of Barnoldby, Perth Supreme Champion. For style, good legs and long level rumps the get of the "39th" will meet with your demands.

SHOWS

Kent-Sussex Fair
Harrington, Delaware
Junior Champion Bull
Reserve Junior Champion Female
4 First place winners

Maryland Breeders Show
Bel Air, Maryland
Junior Champion Bull
2d in both Get-of-Sire classes

Eastern National
Timonium, Maryland
We look forward to seeing you at this great show.

SALES

Great Atlantic Bull Sale, New Market, Virginia
December 11-12, 1961

We have selected several outstanding sons of the "39th" for this sale.

National Western Bull Sale, Denver, Colorado
A group of rugged, serviceable age bulls, ready to go to work selected for this sale.

FOR SALE: Some excellent Bulls by the "39th" Ready for Service

We Welcome Your Visit

SPRINGFIELD FARM

Phone 6947

MRS. LOUISA d'A CARPENTER
Owner

DAVE SLEIGH
Manager

ROCK HALL, MARYLAND

ANGUS SHOW AT ILLINOIS FAIR

(Continued from page 44)

In the female show Ruth 13 of Woodlawn, a thick, beefy senior yearling daughter of Eileenmere 1515 won the coveted purples for Senior and Grand Champion. She was shown by L. B. Pierce & Sons of Creston, Illinois. Junior and Reserve Grand Champion female was Beaver Dam Elnora, a stylish, fancy early summer yearling daughter of K. F. Bardolier 4th, shown by Shelby T. Wilson, Beaver Dam Plantation.

Reserve Senior Champion female was Elba of Red Top, a two-year-old by Dor-Mac's Bardoliermere 32d, shown by Timberline Farms of Congerville, Illinois. Reserve Junior Champion was Paulinemere 59, an early senior heifer by Anokamere 50th shown by Tolan Farms. A total of 141 individual females were shown in eight classes with each of the four champions from a separate class. Other first prize ribbons went to Tomlinson Farms, George D. Tomlinson, West Frankfort, Illinois, on a late senior calf; to West Woodlawn on a late summer yearling; to Tolan Farms on a late junior yearling; and to Joyce Bauman, Eureka, Illinois, on her early junior yearling. Joyce had earlier shown her heifer, Lady Elvina B 40, a daughter of Fuerst Eileenmere 999-35, to the championship of the Junior Show competition.

Tolan Farms exhibited the first prize get-of-sire on the get of Eileenmere 1100th with second to Dor-Mac Farms on the get of O. Bardoliermere 2d, third to Beaver Dam Plantation on the get of K. F. Bardolier 4th and fourth to West Woodlawn on the get of White Gates Bardoliermere 18th. Beaver Dam topped the junior get-of-sire class with K. F. Bardolier 4th while second went to West Woodlawn on Swan Pointmere 7530, third to Tolan Farms on Anokamere 50th and fourth to Tomlinson Farms on Black Eileenmere 201. Tolan Farms won the Premier Breeder award.

Detailed report of the show follows:

EXHIBITORS: Irvin Bauman & Son, Eureka, Ill.; Joyce Bauman, Eureka, Ill.; Morris Beabout & Typical Farms, Vandalia & Monticello, Ill.; Beaver Dam Plantation, Dundee, Miss.; Gary Beck, Maroa, Ill.; David Blue, Clinton, Ill.; Bo Buff Bradley, Avon, Ill.; Janet Bradley, Avon, Ill.; T. A. Bradley & Sons, Avon, Ill.; T. A. Bradley & William Johnson, M. D., Avon & Galesburg, Ill.; Larry Breon, Batavia, Ill.; Mary Lou Burton, Martinsville, Ill.; Gerald Carroll, Brimfield, Ill.; Clark's D & D Farms, Rockton, Ill.; Gary N. Cooper, Windsor, Ill.; Ken Coulter, Congerville, Ill.; Sherileen Coulter, Congerville, Ill.; Bruce Cresap, White Heath, Ill.; Robert F. Cresap, White Heath, Ill.; Wanda Crump, Carlock, Ill.; Curtin Angus Farm, Blue Mound, Ill.; Leo F. Daly & Son, Philo, Ill.; Dilenbeck Farms, Geneseo, Ill.; Roger Elliott, Greenview, Ill.; Robert Ellis, Farmer City, Ill.; Meredith Evans, Ursa, Ill.; James C. Finck, Wyoming, Ill.; Nicholas Lee Finck, Wyoming, Ill.; Forest Oaks & Timberline Farms, Laura & Congerville, Ill.; Green Bros., Tuscola, Ill.; Kenneth Hamilton, Brimfield, Ill.; Hamm's Angus Farms, Adair, Ill.; Mr. & Mrs. Harvey Hartter, Carlock, Ill.; Marvin Hobbs, Walnut Grove, Ill.; Home Park Farm, Kewanee, Ill.; Kingdom Ranch, Rochelle, Ill.; J. Garrett Tolan Farms, Pleasant Plains, Ill.; J. Garrett Tolan Farms, John J. Tolan & Raymond Kerston, Pleasant Plains & Ashton, Ill.; C. M. Jensen & Son, Flanagan, Ill.; Lyman Kemmis & Son, Prophetstown, Ill.; Carson Kincaid, Palestine, Ill.; Thad Kuhfuss, Mackinaw, Ill.; Larry Kuntz, Goodfield, Ill.; Kenneth & William Lamont, Crossville, Ill.; Lancaster Lands, La Grange, Mo.; Forrest W. Lemons, Congerville, Ill.; Ray Lemons, Jr., Danvers, Ill.; Lynnbrook Farms, Williamsfield, Ill.; Anne McCormick, Barrington, Ill.; J. C. McLean, Quincy, Ill.; J. C. McLean & KerMac Angus Ranch, Inc., Quincy, Ill.; & Poteau, Okla.; Maple Front Farms, Van Orin, Ill.; George Elmer Meeker, Mason City, Ill.; Jean E. Meeker, Mason City, Ill.; James M. Miller & Son, Olney, Ill.; Model Farms, Mundelein, Ill.; Model Farms & Elburn Farm, Mundelein, Ill. & Belford, Iowa; Model Farms & Goldberg Angus Farm, Mundelein, Ill. & Moorhead, Minn.; Model Farms & Joanne Helmerich, Mundelein, Ill. & Dayton, Ohio; Model Farms & Judy Helmerich, Mundelein, Ill. & Dayton, Ohio; Model Farms & R. C. Helmerich, Mundelein, Ill. & Dayton, Ohio; Model Farms & H. B. Pyle, Mundelein, Ill. & Richmond, Tex.; Donny Neal, Lake Fork, Ill.; L. L. O'Bryan, Mukwonago, Wis.; Old Capitol Farms, Corydon, Ind.; Larry A. Parr, Mason City, Ill.; Neil W. Parr, Mason City, Ill.; F. R. Parrett & Sons, Mahomet, Ill.; Susan Patrick, Macomb, Ill.; Pierce Farms & Timberline Farms, Camp Point & Congerville, Ill.; L. B. Pierce & Sons, Inc., Creston, Ill.; Pinehurst & Timberline Farms, Eureka & Congerville Ill.; Lester B. Potts, Jr., Williamsfield, Ill.; Arlene Rahe, Chapin, Ill.; John P. Reel, Congerville, Ill.; Reznicek Farms, Hettick, Ill.; James M. Richman, Villa Grove, Ill.; David E. Rincker, Strasburg, Ill.; Dennis W. Rincker, Strasburg, Ill.; D. F. Rincker & Sons, Strasburg, Ill.; Rundles Angus Farms, El Paso, Ill.; Schwarm Bros., Loogootee, Ill.; Sudell Sexson,

start planning now

TO EXHIBIT YOUR ANGUS AT THE

1962 HOUSTON LIVESTOCK SHOW

FEB. 21 to MARCH 4

HOUSTON TEXAS

SCHEDULE:

Entries Close
• **DECEMBER 31**

Angus Arrive at Show
• **FEBRUARY 19-20**

Judging Date
• **FEBRUARY 23, 9:00 a. m.**

Sale Date
• **FEBRUARY 24, 3:00 p. m.**

Release Date
• **FEBRUARY 25, 6:30 p. m.**

For premium list, entry blanks, or other information, write

JOHN S. KUYKENDALL, Livestock Show Manager

3003 Louisiana **Houston 6, Texas**

Windsor, Ill.; Silver Hill Ranch, Senatobia, Miss.; George H. Sperry, Macomb, Ill.; Staker & Coulter, Congerville, Ill.; Dean Stevens, Wapella, Ill.; Typical Farms, Monticello, Ill.; Timberline Farms, Congerville, Ill.; Timberline & Edgemere Farms, Congerville & Oblong, Ill.; John J. Tolan, Pleasant Plains, Ill.; Tomlinson Farms, West Frankfort, Ill.; Tree Lane Farm, El Paso, Ill.; Orval Trimble & Sons, Newman, Ill.; Vinson & Evans, Lima, Ill.; Weaver's Angus Farm, Peoria, Ill.; Jerry Lee Weaver, Peoria, Ill.; Robert Weaver, Peoria, Ill.; Steve Weaver, Peoria, Ill.; William T. Weir, Gladstone, Ill.; West Woodlawn Farms, Malta, Ill.; West Woodlawn Farms & Earl Peglow, Malta & Prairie View, Ill.; William M. Williams, Pawnee, Ill.; Willow Creek Farm, Galesburg, Ill.

JUDGE: Kenneth Haines, C. V. Whitney Farms, Lexington, Kentucky.

BULLS:

Late Senior Bull Calves, (15 shown): 1—Eileenmere West Woodlawn 77, West Woodlawn Farms; 2—Black Eileenmere 555, Tomlinson Farms; 3—Escabar Bradolier, T. A. Bradley & Sons; 4—Bardoliermere of G V F, Weaver's Angus Farm; 5—T F Bardoliermere 50, Typical Farms; 6—Dor-Mac's Bardoliermere 285, J. C. McLean; 7—Baron of Lakewood 143, Model Farms; 8—LL Kinlochian 980, Lancaster Lands; 9—F Eileenmere of T. Ken Coulter; 10—Phoebus of Willow Creek, Willow Creek Farm.

Early Senior Bull Calves, (16 shown): 1—Beaver Dam Ambassador 13, Beaver Dam Plantation; 2—Eileenmere 2021, J. Garrett Tolan Farms; 3—Black Bardileenmere 60, Tomlinson Farms; 4—Tolokamere 15, J. Garrett Tolan Farms; 5—Dor-Mac's Bardoliermere 280, J. C. McLean; 6—T F Bardoliermere 44, Typical Farms; 7—Beaver Dam Ambassador 23, Beaver Dam Plantation; 8—Eileenmere 2001, J. Garrett Tolan Farms; 9—K F Bardoliermere 8, Lyman Kemmis & Sons; 10—Woodlawn Bardoliermere 93, L. B. Pierce & Sons, Inc.

Late Summer Yearling Bulls, (10 shown): 1—Elation of Model 128, Model Farms & H. B. Pyle; 2—Eileenmere 1995, J. Garrett Tolan Farms; 3—Baron of Lakewood 127, Model Farms; 4—Eileenmere 2005, J. Garrett Tolan Farms; 5—Elation of Model, Model Farms & Elburn Farm; 6—Dor-Mac's Bardoliermere 275, J. C. McLean; 7—Eileenmere 2008, J. Garrett Tolan Farms; 8—K F Bardoliermere 6, Lyman Kemmis & Sons; 9—Paladin of Willow Creek, Willow Creek Farm; 10—K F Bardoliermere 7, Lyman Kemmis & Sons.

Early Summer Yearling Bulls, (15 shown): 1—Dor-Mac's Bardoliermere 250, J. C. McLean; 2—Capitolmere 10, Old Capitol Farms; 3—Woodlawn Bardoliermere 64, L. B. Pierce & Sons, Inc.; 4—KHF Eileenmere 4, Kenneth Hamilton; 5—Prestige Bradolier, T. A. Bradley & Sons; 6—Eileenmere 1991, J. Garrett Tolan Farms; 7—Bardoliermere WW 63, West Woodlawn Farms; 8—Bardolier T, J. Garrett Tolan Farms; 9—Eileenmere 25 of W W, William T. Weir; 10—Eileenmere 135811, Mr. & Mrs. Harvey Hartter.

Early Junior Yearling Bulls, (11 shown): 1—Eileenmere 1999, J. Garrett Tolan Farms; 2—Eileenmere 1974, J. Garrett Tolan Farms; 3—Elation 124 of Model, Model Farms; 4—Beaver Dam Ambassador 5, Beaver Dam Plantation; 5—Elation of Lakewood 4, Model Farms; 6—Dor-Mac's Bardoliermere 240, J. C. McLean; 7—Protus Bradolier, T. A. Bradley & Sons; 8—KHF Bardoliermere, Kenneth Hamilton; 9—T F Bardoliermere 27, Typical Farms; 10—T F Bardoliermere 23, Typical Farms.

Late Junior Yearling Bulls, (10 shown): 1—Dor-Mac's Bardoliermere 245, J. C. McLean; 2—B D Bardolier M4 100, Beaver Dam Plantation; 3—Bardoliermere WW 51, West Woodlawn Farms; 4—Kermac Bardoliermere, J. C. McLean & KerMac Angus Ranch, Inc.; 5—Elation of Lakewood 5, Model Farms; 6—Capitolmere 3, Old Capitol Farms; 7—Bandolier 141 of Pinehurst, Pinehurst & Timberline Farms; 8—Capitolmere 5, Old Capitol Farms; 9—Eileenmere Royal 5, Timberline Farms; 10—T F Bardoliermere 29, Typical Farms.

Senior Yearling Bulls, (16 shown): 1—Dor-Mac's Bardoliermere 228, J. C. McLean; 2—Baron of Lakewood 120, Model Farms; 3—HBW Bardoliermere 88, Beaver Dam Plantation; 4—LL Bardoliermere, Lancaster Lands; 5—K F Eileenmere 220, Lyman Kemmis & Sons; 6—Eileenmere R 1002, D. F. Rincker & Sons; 7—Pinocchio Bradolier, T. A. Bradley & Sons; 8—Bardoliermere of S H F 9, Robert Weaver; 9—Capitolmere, Old Capitol Farms; 10—Greenwoods Bess Boy 2, Schwarm Bros.

Summer Senior Yearling Bulls, (12 shown): 1—Eileenmere 1910, J. Garrett Tolan Farms; 2—Eileenmere 1875, J. Garrett Tolan Farms, John J. Tolan & Raymond Kerston; 3—Black Bardileenmere 10, Tomlinson Farms; 4—Tree Lane Eileenmere 1032, Maple Front Farms; 5—Eileenmere 1880, J. Garrett Tolan Farms; 6—Eileenmere 1861, Reznicek Farms; 7—RF Bardoliermere 27, Rundles Angus Farms; 8—R J Bardoliermere 52, Timberline Farms; 9—Premier Bradolier, T. A. Bradley & Sons, 10—Eileenmere 13 of W W, William T. Weir.

Two Year Old Bulls, (5 shown): 1—T F Bardoliermere 10, Typical Farms; 2—Bardoliermere WW 7, West Woodlawn Farms & Earl Peglow; 3—Eileenmere 5 of W W, William T. Weir; 4—Kingdom Prince Eric 47, Kingdom Ranch; 5—MF Bardoliermere 28, Clark's D & D Farms.

Junior Champion Bull: Eileenmere 1999, J. Garrett Tolan Farms.

Reserve Junior Champion Bull: Eileenmere West Woodlawn 77, West Woodlawn Farms.

Senior Champion Bull: Dor-Mac's Bardoliermere 228, J. C. McLean.

Reserve Senior Champion Bull: Eileenmere 1910, J. Garrett Tolan Farms.

Grand Champion Bull: Dor-Mac's Bardoliermere 228, J. C. McLean.

Reserve Grand Champion Bull: Eileenmere 1999, J. Garrett Tolan Farms.

Three Bulls, (11 shown): 1—J. Garrett Tolan

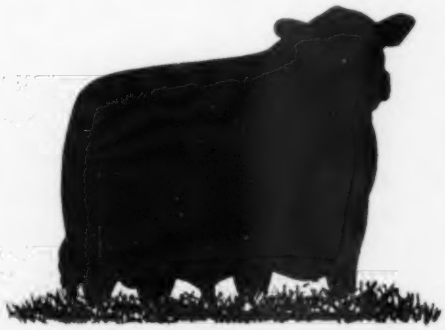

CONSIGNORS:

Aug. Johnson	Union
Ora Schnarre & Sons	Foristell
Ralph W. Schmidt	Berger
Mr. & Mrs. Richard Lionberger	Middletown
Omar Evans	Pacific
E. H. Snodgrass	Salem
Arvil Murry	Rolla
Wayne Edmondson	Rolla
Mr. & Mrs. Elton Wenneker	Middletown
O. A. & Ruben Edwards	Middletown
Green Bluff Farms	New Haven
Schaffner Farms	Berger
Perry or Dorothy Compton	New Florence
Dan D. Devine	Pacific
Flying "W" Ranch	Hallsville

EAST CENTRAL MISSOURI

ANGUS ASS'N ANNUAL

Fall Show & Sale

FRIDAY, OCTOBER 20, 1961

Show 9:00 A. M. Sale 1:00 P. M.

Washington Fairgrounds Sale Barn

WASHINGTON, MISSOURI

10 BULLS (CLUB CALVES) 30 FEMALES

ATTENDANCE PRIZES

PLAN NOW TO ATTEND THIS ANNUAL SALE

For catalogs write:

RALPH W. SCHMIDT, Sec'y-Sales Mgr.

BERGER, MISSOURI

AUCTIONEER: Col. Wes Hays

OMAR EVANS
President
Pacific, Missouri

Vice-President
JOY K. SCHAFFNER
New Haven, Missouri

GIVE 'EM ALL THE FRESH WATER THEY'LL DRINK . . . WITH THRIFTY

RITCHIE WATERERS

- Economical and Safe
- Rugged, Galvanized, all-Steel
- Time-Tested Heating Units
- Non-Syphoning
- No Winter Freeze-Ups
- Work 24 Hours A Day
- Large All-Brass Valves
- Completely Automatic

Give your livestock all the fresh, clean water they'll drink . . . then watch their feed efficiency and production go up! Guaranteed Ritchie Waterers induce them to drink more because a Ritchie provides water the way they like it—cool in summer and warmed in winter—automatically! They can't drink a Ritchie dry. Ritchie Cattle Waterers meet U. S. Public Health Service recommendations and Grade "A" milk regulations. 16 models for all your livestock and poultry watering needs. Mail the coupon.

FREE! 24 PAGE BOOK

"Automatic Livestock Watering . . . The Lifestream of Production"

Written by Jack Sampier, noted editor of National Live Stock Producer. "The most authentic booklet on automatic livestock watering ever offered." Valuable reading for every farmer. Photos, water tables, etc. Just mail coupon. No obligation.

NAME _____

ADDRESS _____ RFD _____

CITY _____ STATE _____

Since 1921, America's Most Complete Line of Waterers

Ritchie MANUFACTURING CO.
439 WALNUT ST., CONRAD, IOWA

FREE FOR FREE "GET ACQUAINTED" COPY OF AMERICA'S TOP LIVESTOCK MAGAZINE, SEND NAME AND ADDRESS: THE CATTLEMAN
410 E. WEATHERFORD
FORT WORTH, TEXAS
NO SALESMAN WILL CALL—YOU ARE NOT OBLIGATED!

"Best in Eileenmere Breeding"
K. B. EILEENMERE 400th
Supreme Champion All American Futurity
LAZY X RANCH
Angus Div. of Bradshaw Farms
Harold Bradshaw CANTON, GA. Jas. Pinyan

Farms; 2—J. C. McLean; 3—West Woodlawn Farms; 4—Beaver Dam Plantation; 5—J. Garrett Tolan Farms; 6—Model Farms; 7—Timberline Farms; 8—Old Capitol Farms; 9—William T. Weir; 10—Typical Farms.

Two Bulls, (12 shown): 1—J. Garrett Tolan Farms; 2—J. C. McLean; 3—West Woodlawn Farms; 4—Beaver Dam Plantation; 5—Tomlinson Farms; 6—L. B. Pierce; 7—J. Garrett Tolan Farms; 8—Model Farms; 9—Old Capitol Farms; 10—Timberline Farms.

FEMALES:

Late Senior Heifer Calves, (21 shown): 1—Miss Burgess Lady T 5, Tomlinson Farms; 2—Blackcap Effie of WWF S4, West Woodlawn Farms; 3—Estnmere 17, J. Garrett Tolan Farms; 4—Barbara Coleen, Ken Coulter; 5—Esmeraldamere 4, J. Garrett Tolan Farms; 6—Dor-Mac's Juana Erica, J. C. McLean; 7—Blackbird 39th of G V F, Jerry Lee Weaver; 8—Cherry Blossom Willow Creek, Willow Creek Farm; 9—Zaramere Lady W W 10, William T. Weir; 10—OCF Maid of Bummers A, Old Capitol Farms.

Early Senior Heifer Calves, (19 shown): 1—Paulinemere 59, J. Garrett Tolan Farms; 2—Edwinamere Tolan 27, J. Garrett Tolan Farms; 3—Enechomere T 31, J. Garrett Tolan Farms; 4—LL Gammer, Lancaster Lands; 5—Betty Bradley TA 2, Bo Buff Bradley; 6—Enchantas Missy H H, Mr. & Mrs. Harvey Hartter; 7—Blackbird Lady T 111, Tomlinson Farms; 8—Geraldine of KHF 3, Kenneth Hamilton; 9—Missouri Barbara 3 of JM, James M. Miller; 10—Elations Erica 111, Model Farms.

Late Summer Yearling Heifers, (15 shown): 1—Miss Burgess of WWF S2, West Woodlawn Farms; 2—Georgina Bradley TA 7, Bo Buff Bradley; 3—Erica Edith T 18, Tomlinson Farms; 4—Dor-Mac's Edella 9, J. C. McLean; 5—Blackcap Equality H H, Mr. & Mrs. Harvey Hartter; 6—OCF Black Princess 2A, Old Capitol Farms; 7—Effie of West Woodlawn S 1, West Woodlawn Farms; 8—Dutchess of Willow Creek, Willow Creek Farm; 9—Tolans Miss Burgess 9, J. Garrett Tolan Farms; 10—Eileen Blackbird of GNC, Gary N. Cooper.

Early Summer Yearling Heifers, (27 shown): 1—Beaver Dam Elnora, Beaver Dam Plantation; 2—LL Evergreen, Lancaster Lands; 3—Dor-Mac's Brookside Blackcap, J. C. McLean; 4—Erica Eritis ME 10, John P. Reel; 5—Mountbletton Bradley TA 2, T. A. Bradley & Sons; 6—Blackcap West Woodlawn 60, West Woodlawn Farms; 7—Evening Tide of Woodlawn, L. B. Pierce & Sons, Inc.; 8—Elbamere J T 2, J. Garrett Tolan Farms; 9—Becoming Maid of Model, Model Farms & H. B. Pyle; 10—LL Juana, Lancaster Lands.

Early Junior Yearling Heifers, (15 shown): 1—Lady Elvina B40, Joyce Bauman; 2—Johnsons Barbara, Silver Hill Ranch; 3—VE Elba Erica 68, Meredith Evans; 4—OCF Blackcap Julia Flower A, Old Capitol Farms; 5—Burgess Lady T 26, Tomlinson Farms; 6—Eris 4 of Woodlawn, L. B. Pierce & Sons, Inc.; 7—Barbara West Woodlawn 48, Kenneth Hamilton; 8—Brunamere R, Dennis W. Rincker; 9—Elbrea M 27, George Elmer Meeker; 10—Princess Elnor 10, Kenneth & William Lamont.

Late Junior Yearling Heifers, (11 shown): 1—T T Estelle Evette, J. Garrett Tolan Farms; 2—Dor-Mac's Brookside Blackcap, J. C. McLean; 3—Annuity Bradley TA 5, T. A. Bradley & Sons; 4—Eileenmere Miss T 2, Ray Lemons, Jr.; 5—Blueblood Lady Sun Rahes 25, Arlene Rahe; 6—Barbara of Timberline L, Timberline Farms; 7—Queenmere of T F 10, Typical Farms; 8—Pinehurst Eona Lenh 13, Pinehurst & Timberline Farms; 9—Lynbrook Deana Burgess, Lester B. Potts, Jr.; 10—Princess Pridemere TR, David E. Rincker.

Senior Yearling Heifers, (19 shown): 1—Ruth 13 of Woodlawn, L. B. Pierce & Sons, Inc.; 2—Beulah of Lakewood 4, L. L. O'Bryan; 3—Blackcap of Lakewood 44, Model Farms; 4—Bessie of Lakewood 44, Green Bros.; 5—Witch of Pinehurst 2, Pinehurst & Timberline Farms; 6—Ella Deluxe Lady HH, Bruce Cresap; 7—Blackbird Progress BB 2, Robert F. Cresap; 8—Blackcap Beauty CAF 5, Curtin Angus Farm; 9—Edwinamere Tolan 25, J. Garrett Tolan Farms; 10—Pride Lady T 23, Tomlinson Farms.

Two Year Old Heifers, (14 shown): 1—Elba of Red Top, Timberline Farms; 2—Georgina T 4, J. Garrett Tolan Farms; 3—Ellunamere 36, J. Garrett Tolan Farms; 4—Blackcap Empress T 11, J. Garrett Tolan Farms; 5—Jewel of West Woodlawn 18, West Woodlawn Farms; 6—Enchantas Missy HH, Bruce Cresap; 7—Red Gate Pride 2 of Woodlane, Steve Weaver; 8—Barbarosa 3 of J M, James M. Miller; 9—Queenmere T F 7, Typical Farms; 10—Elations Elaine, Model Farms & Goldberg Angus Farm.

Junior Champion Female: Beaver Dam Elnora, Beaver Dam Plantation.

Reserve Junior Champion Female: Paulinemere 59, J. Garrett Tolan Farms.

Senior Champion Female: Ruth 13 of Woodlawn, L. B. Pierce & Sons, Inc.

Reserve Senior Champion Female: Elba of Red Top, Timberline Farms.

Grand Champion Female: Ruth 13 of Woodlawn, L. B. Pierce & Sons, Inc.

Reserve Grand Champion Female: Beaver Dam Elnora, Beaver Dam Plantation.

Get of Sire, (13 shown): 1—J. Garrett Tolan Farms; 2—J. C. McLean; 3—Beaver Dam Plantation; 4—West Woodlawn Farms; 5—Model Farms; 6—Model Farms; 7—Timberline Farms; 8—Mr. & Mrs. Harvey Hartter; 9—T. A. Bradley & Sons; 10—L. B. Pierce & Sons, Inc.

Junior Get of Sire, (13 shown): 1—Beaver Dam Plantation; 2—West Woodlawn Farms; 3—J. Garrett Tolan Farms; 4—Tomlinson Farms; 5—J. C. McLean; 6—Model Farms; 7—T. A. Bradley & Sons; 8—Kenneth Hamilton; 9—Mr. & Mrs. Harvey Hartter; 10—L. B. Pierce & Sons, Inc., Premier Breeder: J. Garrett Tolan Farms.

CANADIAN NATIONAL

(Continued from page 47)

Arva, Ontario. T. Alex Edwards had the reserve junior champion, the summer yearling class winner Anokamere 80th, by Anokamere 50th.

Other first prize winners were Gordon Schweitzer and Irvin Schenk of Petersburg, Ontario, in the two-year old class with K. B. Eileenmere 354th, by Moles Hill Eileenmere 78th; T. Alex Edwards-Gulfstream Farm and El Clair Farm of Ft. Lauderdale, Florida, in the junior yearling class with Gulfstream Five Twelve, by Whitneymere 512; and J. H. Wilmott & Son, Milton, Ontario, in the junior bull calf class with Wilmolier II, by Westlane O. B.

One of the great cows of the breed, winner of the mature female class, was the Senior and Grand Champion of the show for Irvin Schenk of Petersburg, Ontario. She is Black Empress of Angus Manor, by Great Oaks Bardoleenmere 17th.

Barbara of Windfields III, by Tolan's Bandolier, was Junior and Reserve Grand Champion for E. P. Taylor. She headed the junior yearling class of 17. T. Alex Edwards had the reserve Senior champion, the second place aged cow, Ellen Erica of Anoka 12th, by Bandolier of Anoka 105th. The reserve Junior championship went to G. B. Beatty on Blackberry of Birch Bell, winner of the strong summer yearling show. She is a daughter of Prince S. of Don Head 12th.

Other firsts in the female show went

to Irvin Schenk in the junior heifer calf class on Barbara M. of Angus Manor, by Great Oaks Bardoleenmere 50th; E. P. Taylor in the 2-year old class with Blackcap of Windfields 112th, by Tolan's Bandolier; and to D. B. Weldon, London, Ontario, with the senior yearling, Blackcap Fandie of Prospect, by Tolan's Bandolier.

E. P. Taylor won the get of sire class with the offspring of Tolan's Bandolier, while T. Alex Edwards was second with the get of Anokamere 50th. In the breeder's herd E. P. Taylor was first, while T. Alex Edwards took the 3 calf group and also the coveted Premier Exhibitor award.

The detailed report:

EXHIBITORS: Tom Allison, Cooksville, Ont.; J. H. Ernest Ballentine, Kettleby, Ont.; G. B. Beatty, Richmond Hill, Ont.; Robert L. Brown & Sons, Forest, Ont.; Creditdale Farm, Streetsville, Ont.; Duncan Farms, Vineland Stn., Ont.; Donald W. Edwards, Watford, Ont.; T. Alex Edwards, Arva, Ont.; T. Alex Edwards, Gulfstream Farm & El Clair Farm, Arva, Ont. & Ft. Lauderdale, Fla.; T. Alex Edwards & Art W. Stollery, Arva, & Unionville, Ont.; T. Alex Edwards & L. V. Wright, Arva & Streetsville, Ont.; T. Jackson & Sons, Cooksville, Ont.; Richard Kee, Streetsville, Ont.; Glen Killins, Wellandport, Ont.; Ross M. Kohler & Son, Cayuga, Ont.; Ron McCready, Wellandport, Ont.; Robert G. McCready, Wellandport, Ont.; Donald McIntosh, Guelph, Ont.; Larry Mansfield, Watford, Ont.; N. A. Richman, M. D., St. Catharines, Ont.; Rocking R Ranch, Ridgeville, Ont.; Irvin Schenk, Petersburg, Ont.; Irvin Schenk & Gordon Schweitzer, Petersburg, Ont.; Sunset Bay Farms, Forest, Ont.; Harold Swierenga, Caister Centre, Ont.; E. P. Taylor, Willowdale, Ont.; J. S. D. Tory, King, Ont.; Lyle Vanclief, Ameliasburg, Ont.; Col. D. B. Weldon, London, Ont.; J. H. Willmott & Son, Milton, Ont.

JUDGE: Kenneth Litton, Rockville, Virginia

BULLS:

Junior Bull Calves, (6 shown): 1—Wilmolier 11, J. H. Willmott & Son; 2—Eileenmere of Oakleigh 3, Ross M. Kohler & Son; 3—Ankonian 2 of Portadown, J. H. Ernest Ballentine; 4—Bardoliermere of Anoka, T. Alex Edwards & Art Stollery; 5—Creditdale Eileenmere 50, Creditdale Farm.

Senior Bull Calves, (10 shown): 1—Pampas of Bolehill, L. V. Wright & T. Alex Edwards; 2—Angus Manor Bardoliermere 50, Irvin Schenk; 3—Bardoliermere Sunset Bay 130-2, Sunset Bay Farms; 4—Windfields Bardoliermere 2612, E. P. Taylor; 5—Drynochmere 20, G. B. Beatty.

Summer Yearling Bulls, (10 shown): 1—Anokamere 80, T. Alex Edwards; 2—Anokamere 81, T. Alex Edwards; 3—Bandolier of Windfields 238, E. P. Taylor; 4—Creditdale Eileenmere 375-3, Creditdale Farm; 5—Creditdale Eileenmere 16-3, Creditdale Farm.

Junior Yearling Bulls, (9 shown): 1—Gulfstream Five Twelve, T. Alex Edwards, Gulfstream Farm & El Clair Farm; 2—Windfields Bardoliermere 2601, E. P. Taylor; 3—Bardoliermere of Sunset Bay, Sunset Bay Farms; 4—Black Mask of Rocking R, Rocking R Ranch; 5—Windfields Double Supreme, E. P. Taylor.

Senior Yearling Bulls, (7 shown): 1—Ankonian Jemadar, G. B. Beatty; 2—Bandolier of Windfields 210, E. P. Taylor; 3—Anokamere 75, T. Alex Edwards; 4—Bandolier T of Prospect 5, Col. D. B. Weldon; 5—Creditdale Eileenmere 375-1, Creditdale Farm.

Two Year Old Bulls, (6 shown): 1—K B Eileenmere 354, Gordon Schweitzer & Irvin Schenk; 2—Anokamere 68, T. Alex Edwards; 3—Bandolier of Windfields 201, E. P. Taylor; 4—Bandolier of Anoka W19, Donald W. Edwards; 5—Anokamere 67, Ross M. Kohler & Son.

Junior Champion Bull: Pampas of Bolehill, L.

KENMORE FARMS ROXBURY, KANSAS

Producing Angus cattle that are bred right and have the type and quality so much in demand by cattlemen everywhere.

SUCCESSFUL SIRES IN SERVICE:

EILEENMERE 1730—The 1960 Houston Grand Champion.
ANKONIAN O B 333—The former El-Jon Farms Herd Bull.
HOMEPLACE EILEENMERE 670—Has been siring wonderful calves.
EILEENMERE 1608—One of the greatest sons of "1050th".
EIEENMERE 1703—A son of the "1100th" doing a fine job.

We are also using several home grown Bandolier and Bardolier bulls that have been producing the right kind of calves for several years. They are an important part of our breeding program.

BULLS FOR SALE AT ALL TIMES

Stop for a visit anytime

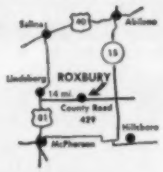

KENNETH MOORE
ROXBURY, KANSAS
Owner Mgr.

"BANDO BARDOLIER G A"

This big, rugged, good-quartered, heavy-boned bull has been used three years in our herd — long enough that we can show you excellent bulls and females by him.

CLARK'S ANGUS RANCH

HUNTSVILLE, TEXAS

Mr. and Mrs. William Clark, Owners
Houston, Texas Phone UN 1-7921

Truman Lyons, Manager
Huntsville Phone GA 5-2250

The get and service of

ANKONIANMERE 1032 McCARTT
by Eileenmere 1032

McBARDOLIERMERE 100
by Dor-Mac's Bardoliermere 100

will be featured in our next spring sale
MARCH 24, 1962

at our sale barn in Wartburg, Tenn.

McCARTT FARMS

J. H. McCARTT, Owner
Wartburg Telephone DI 6-5305 Tennessee

DOR-MAC'S
BARDOLIERMERE 21st

Owned jointly with the University of Illinois and Caylor and Caylor.

BARDOLIERMERE N T

Sired by Dor-Mac's Bardoliermere 21st out of the dam of "Julius" the 1955 International Grand Champion steer.

ILLINI BELL BOY

Come and see us — we have cattle for sale

KEITH V. TURNER
CHAMPAIGN, ILLINOIS

B. BAR D. FARMS

New Herd Sire:

BARDOLIERMERE of SHF
Grandson of O. Bardoliermere 90th

Also Calves by . . .
B Bar D Eileenmere 1032d
Dor-Mac's Bardoliermere 82d
Homeplace Eileenmere 417th

R. W. CHAMBERS & SON

4½ mi. N. of
PIPER CITY, ILLINOIS

R&S STOCK FARM

HERD SIRES
Ankonian OB
First son of O. Bardoliermere
Ankonian 32205th
by Eileenmere 1032d

JOHN & JOSEPHINE SCHEIDL
Owners

CANAAN, NEW YORK

Riverdale Farms

REPORT

All the seasons are nice, but isn't fall just wonderful on a farm or ranch. Every trip to the pasture is a new experience with the good bull calves better every time you see them; but the real thrill comes with finding a thick, toppy calf that somehow you've never noticed before.

The summer fairs are over, and it sure makes a breeder feel good when the repeat customers are back looking for club calves for next year.

We hope everything is going as well for you and yours as it is for us; and when the action slows down, we hope to see your operation, and we would be pleased if you came to see ours.

RANDOLPH S., JOE & RICHARD BESSE
ERIE, ILLINOIS

V. Wright & T. Alex Edwards.

Reserve Junior Champion Bull: Anokamere 80, T. Alex Edwards.

Senior Champion Bull: Ankonian Jemadar, G. B. Beatty.

Reserve Senior Champion Bull: Bandolier of Windfields 210, E. P. Taylor.

Grand Champion Bull: Ankonian Jemadar, G. B. Beatty.

Reserve Grand Champion Bull: Bandolier of Windfields 210, E. P. Taylor.

Two Bulls, (11 shown): 1—E. P. Taylor; 2—T. Alex Edwards; 3—T. Alex Edwards; 4—G. B. Beatty; 5—E. P. Taylor.

FEMALES:

Junior Heifer Calves, (10 shown): 1—Barbara M of Angus Manor, Irvin Schenk; 2—Miss Burgess 3 of Portadown, J. H. Ernest Ballentine; 3—Elba Erica of Portadown, J. H. Ernest Ballentine; 4—Creditdale Rosebud 7, Creditdale Farm; 5—Black Blossom 2 of Portadown, J. H. Ernest Ballentine.

Senior Heifer Calves, (19 shown): 1—Queen Mother of Anoka 4, T. Alex Edwards; 2—Barbara of Windfields 118, E. P. Taylor; 3—Demora Vine of Bolehill, L. V. Wright & T. Alex Edwards; 4—Barbara M of Anoka W6, Donald W. Edwards; 5—Blackbird Blossom of Bolehill 11, L. V. Wright & T. Alex Edwards.

Summer Yearling Heifers, (16 shown): 1—Blackberry of Birch Bell, G. B. Beatty; 2—Palma of Anoka, T. Alex Edwards; 3—Blackcap Bessie of Anoka 33, T. Alex Edwards; 4—Eulima of Windfields 3, E. P. Taylor; 5—Pride of Sunset Bay 13, Sunset Bay Farms.

Junior Yearling Heifers, (17 shown): 1—Barbara of Windfields 111, E. P. Taylor; 2—Lady T of Sunset Bay 3, Sunset Bay Farms; 3—Barbara M of Bolehill 7, L. V. Wright & T. Alex Edwards; 4—Flora of Bolehill 6, L. V. Wright & T. Alex Edwards; 5—Missie of Windfields 6, E. P. Taylor.

Senior Yearling Heifers, (13 shown): 1—Blackcap Fandie of Prospect 4, Col. D. B. Weldon; 2—Blackcap Bessie of Anoka 30, T. Alex Edwards; 3—White Gates Bessie 14, T. Alex Edwards; 4—Ectessa of Windfields 5, E. P. Taylor; 5—Creditdale Barbara 3, Creditdale Farm.

Two Year Old Heifers, (7 shown): 1—Blackcap of Windfields 112, E. P. Taylor; 2—Royal Rosebud of Oakleigh 6, Ross M. Kohler & Son; 3—Elaine of Sunset Bay 2, Sunset Bay Farms; 4—Blackcap Bessie of Windfields 12, E. P. Taylor; 5—Joyessa L P 2, Sunset Bay Farms.

Aged Females, (10 shown): 1—Black Empress of Angus Manor, Irvin Schenk; 2—Ellen Erica of Anoka 12, L. V. Wright & T. Alex Edwards; 3—Jilt of Anoka 4, L. V. Wright & T. Alex Edwards; 4—Cove Creek Irene, T. Alex Edwards & A. W. Stollery; 5—Edella of Windfields 5, E. P. Taylor.

Junior Champion Female: Barbara of Windfields 111, E. P. Taylor.

Reserve Junior Champion Female: Blackberry of Birch Bell, G. B. Beatty.

Senior Champion Female: Black Empress of Angus Manor, Irvin Schenk.

Reserve Senior Champion Female: Ellen Erica of Anoka 12, L. V. Wright & T. Alex Edwards.

Grand Champion Female: Black Empress of Angus Manor, Irvin Schenk.

Reserve Grand Champion Female: Barbara of Windfields 111, E. P. Taylor.

Get of Sire, (11 shown): 1—E. P. Taylor; 2—T. Alex Edwards; 3—T. Alex Edwards; 4—Col. D. B. Weldon; 5—E. P. Taylor.

Premier Exhibitor: T. Alex Edwards.

Breeder's Herd, (9 shown): 1—E. P. Taylor; 2—T. Alex Edwards; 3—Irvin Schenk; 4—Sunset Bay Farms; 5—Ross M. Kohler & Son.

THE MARKETING OF LIVESTOCK AND MEAT

Livestock marketing is the final step in the stockman's operation. It determines profit or loss on his labor and capital investment. As market deals are made, a top job of breeding, feeding and management is rewarded or nullified. Unfortunately, however, marketing is the least understood phase of the average stockman's operation. Stockmen are winning the battle of efficient production, but marketing remains a major problem for many of them.

Today's successful stockman is essentially a businessman. He is using capital in the form of land, livestock, buildings and machinery. He is living in days of intensive competition, which demands that he understand the nature and relationships of production, processing, marketing, merchandising, and general economic structure. He must be able to fit his operation to the "economic climate" and be fully capable of adjusting his program to such economic changes as alterations in production methods, consumer preferences, market relationships, marketing practices, and merchandising techniques.

THE MARKETING OF LIVESTOCK AND MEAT takes the reader step-by-step through a logical unfolding of the entire field of marketing livestock and meat. It tells when, where and how to market livestock, and covers such related information as the regulations and supervision of livestock marketing and the packing industry; livestock market news; livestock prices; meat and by-products; and it includes a chapter on the selling of purebreds.

This book is completely up-to-date; includes the latest finding, trends, and recommendations in the field of marketing. It is a book which will be of value as a marketing textbook, and also highly useful working manual for stockmen.

THE MARKETING OF LIVESTOCK AND MEAT is written by Stewart H. Fowler, Ph.D., professor of Animal Husbandry Louisiana State University. He was formerly Associate Professor of Animal Science, Washington State University; Assistant Professor of Animal Husbandry, University of Maryland; Instructor in Animal Husbandry, Auburn University and Packer Buyer for Lykes Bros., Tampa, Florida. Dr. Stewart has enlisted the aid and cooperation of many of the nation's top authorities in the various branches of the field of livestock marketing, to insure that the reader will have the most authoritative information possible. This book is excellently illustrated, written in easy-reading, easy-to-understand language.

THE MARKETING OF LIVESTOCK AND MEAT contains 740 *pages,* 349 *illustrations. Library of Congress Catalog Card* 61-5798. *Printed by The Interstate Printers and Publishers. This book available through The Aberdeen-Angus Journal, P. O. Box* 238, *Webster City, Iowa.* $7.50 *per copy.*

DISPERSION of the

Bruening Farms ANGUS HERD

WEDNESDAY October 11, 1961

At the farm near

HIGGINSVILLE, MISSOURI

12:00 NOON

This is a high producing, well recognized herd that warrants your consideration.

DOR-MAC'S BARDOLIERMERE 10th

International Grand Champion bull. His influence is felt in this Sale through the Sale, Get and Service of his son, Heckettier 86th.

SELLING 135 HEAD..

6 BULLS

This includes **THE HERD SIRE, HECKETTIER 86th.** By the noted Dor-Mac's Bardoliermere 10th "Mac," the Herd Sire of the Year in 1960. See this bull's calves at side of dams and you will want him as your next sire.

Also Selling 5 of His Yearling Sons

There is a very heavy influence of the blood of the "Wonder Bull," Eileenmere 487th, in this sale.

65 FEMALES

40 cows with calves at side by Heckettier 86th
15 Bred Heifers bred to Heckettier 86th
10 Open Heifers
40 Daughters of Burgess St Bruno 487, popularly known as "The Replica Bull." He by the "Miracle Bull" and he by Eileenmere 487th.

Daughters of the International Grand Champion, Wintonier 4th; Bandolier 117 of Wilton; Homeplace Eileenmere 88th; Eileenmere 1062d.

Auctioneer: Roy Johnston

FOR CATALOGS address J. B. McCorkle, Sale Manager Smithville, Missouri

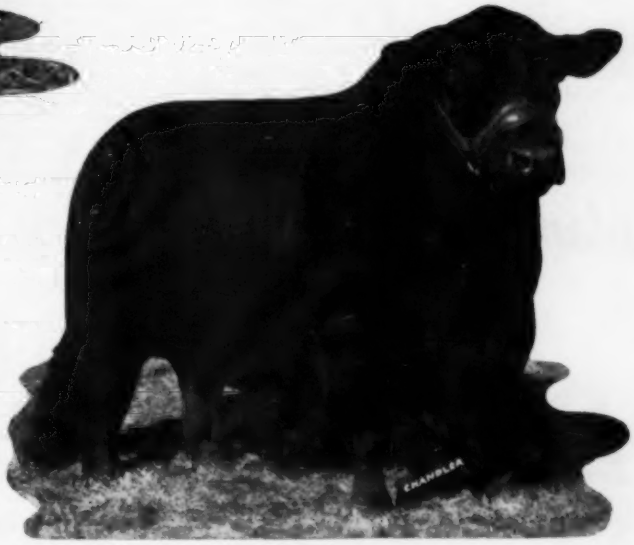

EILEENMERE 487th

"The Wonder Bull of the Breed." His son, the "Miracle Bull" and his grandson, the "Replica," have a tremendous influence in this Sale through their many daughters that sell.

J. B. McCORKLE, Smithville, Missouri, will sell

5 BULLS

SIRED by the **PERTH CHAMPION,** Elation of Eastfield; Sire of Champions, O. Bardoliermere 2d, and Eileenmere 1430th and

20 FEMALES

With calves at side by, or safe in calf to, Eileenmere 1430th, or an imported bull.

Bruening ANGUS FARMS

HIGGINSVILLE, MISSOURI

MISSOURI STATE FAIR

(Continued from page 45)

liermere 228th, a senior yearling son of the famous O. Bardoliermere 2d. The previous week he was Senior and Grand Champion at Illinois.

Homeplace Farms had the reserve junior champion, Homeplace Eileenmere 973d, a junior yearling son of Homeplace Eileenmere 973d.

In the bull show of 88 head Homeplace Farms dominated the blue ribbons with 4 firsts, J. C. McLean had 2, as did Beaver Dam Plantation, while Model Farms of Illinois had a single.

The female show of 115 head was more closely contested with only Model Farms having 2 firsts. Single blues went to Blue Sky Farm of Missouri, Staley Farms of Missouri, Homeplace Farms, Lancaster Lands of Missouri, Silver Hills Ranch of Mississippi and J. C. McLean.

Grand Champion female at Missouri was the Model Farms entry, Blackcap of Lakewood 47th. She was the winning senior yearling, as well as Senior Champion, and is a daughter of Baron of Lakewood 21st. The class which produced the Grand Champion had another Model Farms heifer, by Elation of Eastfield, second, while Lakewood Farms of Wisconsin was third with a Black Baron of Barnoldby heifer.

J. C. McLean with the junior yearling class winner, Dor-Mac's Brookside Blackcap, took the Junior and reserve Grand Champion honors. She is by the sire of many champions, O. Bardoliermere 2d, and stood second at Illinois the previous week.

Elation's Elaine, Model Farms' first place 2-year old was the reserve Senior champion. She is by imported Elation of Eastfield. Silver Hills Ranch of Mississippi had the reserve Junior champion—Johnson's Barbara—a junior yearling by Mac Beaver 100th.

The hotly contested get of sire groups were won by the young sons and daughters of the 1960 International grand champion, Ermitre of Haymount, shown by Staley Farms of Missouri. They made a very uniform and stylish display.

The detailed report follows:

EXHIBITORS: Lee W. Anderson, St. Joseph, Mo.; Jack Barr, Kearney, Mo.; Beaver Dam Plantation, Dundee, Miss.; Beaver Dam Plantation, M. W. Jeffcoat & Robert Powell, Dundee, Miss. & Stewartsville, Mo.; Blue Sky Farm, Kearney, Mo.; Bradley Angus Farms, Calhoun, Mo.; Willie Bradley, Calhoun, Mo.; Clearwater Farm, Springfield, Mo.; T. R. Cole & Sons, Pascola, Mo.; Perry or Dorothy Compton, New Florence, Mo.; Flying W Ranch, Hallsville, Mo.; John Frank, Jefferson City, Mo.; Nathan Frazee, Wayland, Mo.; R. G. Gander, Chilhowie, Mo.; Jim Hackler, Taylor, Mo.; Evelyn Heath, Clark, Mo.; Homeplace Farms, Cameron, Mo.; Hullinger Acres, Harris, Mo.; Iman Angus, Slater, Mo.; Iman Angus & Russell Kirby, Slater, Mo.; K. E. & C. E. Jones, McCredie, Mo.; Wayne Kitchen, Blackbourn, Mo.; Lakewood Farms, Mukwonago, Wis.; Lancaster Lands, La Grange, Mo.; Kenneth & Larry Linville, Norborne, Mo.; McCrea Angus Farms, Maysville, Mo.; J. C. McLean, Quincy, Ill.; Meier Angus Farms, Jackson, Mo.; Wallace Metz, Fulton, Mo.; Charles E. Miller & Staley Farms, Kansas City & Liberty, Mo.; Roy D. Miller and Ripperger & Sons, Columbia & Glasgow, Mo.; Model Farms, Mundelein, Ill.; Elizabeth Moore, Bethel, Mo.; Harry Moore & Sons, Jenkins & Verona, Mo.; Ragland & Waller, Clinton, Mo.; Ripperger & Sons, Glasgow, Mo.; Cliff E. Rogers, Kirksville, Mo.; Rosemoor Farms, Albany, Mo.; Silver Hill Ranch, Senatobia, Miss.; Bill Sullenger, Gallatin, Mo.; Staley Farms, Liberty, Mo.; Staley Farms, Cooper & Lamont, Liberty, Mo. & Windsor, Ill.; Staley Farms & Dodds Angus Farms, Liberty & Sturgeon, Mo.; Woodbine Stock Farm, Stark City, Mo.

JUDGE: Lee Leachman, Rhinebeck, New York

BULLS:

Late Senior Bull Calves, (9 shown): 1—Dor-Mac's Bardoliermere 285, J. C. McLean; 2—Eileenmere 375 of BAF 17, Bradley Angus Farms; 3—Ermitre 13 of Blue Sky, Blue Sky Farm; 4—Staley Ermitre 19, Staley Farms; 5—Baron of Lakewood 143, Model Farms; 6—Staley Ermitre 18, Staley Farms; 7—Coles Eileenmere 226, T. R. Cole & Sons; 8—L L Kinlochian 980, Lancaster Lands; 9—RAF Eileenmere 74825; Ripperger & Sons.

Early Senior Bull Calves, (9 shown): 1—Beaver Dam Ambassador 13, Beaver Dam Plantation; 2—Staley Ermitre 14, Staley Farms; 3—Beaver Dam Ambassador 33, Beaver Dam Plantation; 4—MAF Mr 1100, Meier Angus Farms; 5—Flying W Eileenmere 1150-32, Flying W Ranch; 6—Coles Eileenmere 225, T. R. Cole & Sons; 7—H A Eileenmere 1180, Hullinger Acres; 8—Bandolier A2, Lee W. Anderson; 9—RAF Eileenmere 74824, Ripperger & Sons.

Late Summer Yearling Bulls, (14 shown): 1—Baron of Lakewood 120, Model Farms; 2—Staley Ermitre 9, Staley Farms; 3—Ermitre 5 of Blue Sky, Blue Sky Farm; 4—Staley Ermitre 10, Staley Farms; 5—Elation of Model 191, Model

plan to attend . .

C. E. REED ESTATE

DISPERSION

OF THEIR BEEFMAKER REGISTERED ANGUS HERD

The C. E. Reed herd is one of the older herds in Kansas, and is the Pioneer herd in the Wichita area. Until 1953 this herd held an annual sale, and had the distinction of starting many of today's prominent Angus herds in the Midwest in the Angus business. This Dispersion affords a great opportunity for the Angus breeders to add Proven and Profitable Producing Females to their herds. Only in a dispersion do you have this opportunity to strengthen your herd.

You can see the cattle at the Chas. Reed Farm at Burrton, Kansas

Auctioneer: Roy Johnston

C. E. REED ESTATE
Owner
WICHITA, KANSAS

CHAS. REED
Managing Partner
Rt. 2
BURRTON, KANSAS

At the South Sale Barn in

HUTCHINSON, KANSAS

Sale Starts at 12:30 P. M. C.S.T.

TUESDAY

OCT. 17

SELLING

4 HERD BULLS

10 YEARLING BULLS

61 COWS & BRED HEIFERS

46 with Calves at Side

12 OPEN HEIFERS

For Catalogs and Reservations,
Contact
Phil Ljungdahl
Box 1199, Dodge City, Kansas
Sale Manager

Farms; 6—Dor-Mac's Bardoliermere 275, J. C. McLean; 7—Homeplace Eileenmere 1002, Homeplace Farms; 8—Elation of Model 128, Model Farms; 9—Eileenmere NI 5117, Iman Angus; 10—Flying W O Bardoliermere 2-31, Flying W Ranch.

Early Summer Yearling Bulls, (15 shown): 1—Homeplace Eileenmere 984, Homeplace Farms; 2—Staley Ermitre 5, Staley Farms; 3—Staley Ermitre 4, Staley Farms, Cooper & Lamont; 4—Master Bardoliermere 5, Harry Moore & Sons; 5—Staley Ermitre 3, Staley Farms; 6—Homeplace Eileenmere 983, Homeplace Farms; 7—Brads Knight 4, Bradley Angus Farms; 8—H A Eileenmere 1140, Hullinger Acres; 9—Staley Ermitre 6, Chas. E. Miller & Staley Farms; 10—MAF Eileenmere, Meier Angus Farms.

Early Junior Yearling Bulls, (12 shown): 1—Homeplace Eileenmere 973, Homeplace Farms; 2—Elation 124 of Model, Model Farms; 3—Bar Eileenmere 2 RK, Iman Angus & Russell Kirby; 4—Beaver Dam Ambassador 5, Beaver Dam Plantation; 5—Dor-Mac's Bardoliermere 240, J. C. McLean; 6—Homeplace Eileenmere 969, Homeplace Farms; 7—Flying W Eileenmere 1150-24, Flying W Ranch; 8—SAF Bandolier 11, Meier Angus Farms; 9—Elburn Bardoliermere, Lee W. Anderson; 10—Elation of Lakewood, Model Farms.

Late Junior Yearling Bulls, (8 shown): 1—B D Bardoliermere 100, Beaver Dam Plantation; 2—Ker Macs Bardoliermere, J. C. McLean; 3—Homeplace Eileenmere 979, Homeplace Farms; 4—Flying W O Bardoliermere 2-16, Flying W Ranch; 5—Coles Eileenmere 904, T. R. Cole & Sons; 6—Clearwater Bardoliermere 35, Clearwater Farm; 7—Elation of Lakewood 5, Model Farms; 8—Comptons Dor-Mac Lad, Perry or Dorothy Compton.

Senior Yearling Bulls, (8 shown): 1—Dor-Mac's Bardoliermere 228, J. C. McLean; 2—L L Bardoliermere, Lancaster Lands; 3—Homeplace Eileenmere 944, Homeplace Farms; 4—H R W Bardoliermere 88, Beaver Dam Plantation; 5—Coles Eileenmere 208, T. R. Cole & Sons; 6—Baron of Lakewood 120, Model Farms; 7—TT Eileenmere HR, Jim Hackler; 8—Corrector 339, McCrea Angus Farms.

Summer Senior Yearling Bulls, (7 shown): 1—Homeplace Eileenmere 1035, Homeplace Farms; 2—Eileenmere 1166 FWR, Flying W Ranch; 3—MAF Blackcapmere 125, Meier Angus Farms; 4—Dormac of Woodbine 8, Woodbine Stock Farm; 5—Corrector 289 R & Mc, McCrea Angus Farms; 6—Clearwater Bardoliermere 12, Clearwater Farm; 7—Homeplace Eileenmere 927, Perry or Dorothy Compton.

Two Year Old Bulls, (5 shown): 1—Homeplace Eileenmere 1084, Homeplace Farms; 2—Eileenmere 579 R, Rosemoor Farms; 3—Prince of Red Gate 221, Perry or Dorothy Compton; 4—MAF Glorious Bandolier, Meier Angus Farms; 5—Staley Eileenmere 450, Kenneth & Larry Linville.

Junior Champion Bull: B D Bardoliermere 100, Beaver Dam Plantation.

Reserve Junior Champion Bull: Homeplace Eileenmere 973, Homeplace Farms.

Senior Champion Bull: Homeplace Eileenmere 1035, Homeplace Farms.

Reserve Senior Champion Bull: Dor-Mac's Bardoliermere 228, J. C. McLean.

Grand Champion Bull: B D Bardoliermere 100, Beaver Dam Plantation.

Reserve Grand Champion Bull: Homeplace Eileenmere 1035, Homeplace Farms.

Three Bulls, (9 shown): 1—Homeplace Farms; 2—Beaver Dam Plantation; 3—Staley Farms; 4—J. C. McLean; 5—Model Farms; 6—Flying W Ranch; 7—Meier Angus Farms; 8—Iman Angus; 9—T. R. Cole & Sons.

Two Bulls, (13 shown): 1—Beaver Dam Plantation; 2—Homeplace Farms; 3—Staley Farms; 4—Staley Farms; 5—J. C. McLean; 6—Model Farms; 7—Flying W Ranch; 8—Meier Angus Farms; 9—Rosemoor Farms; 10—T. R. Cole & Sons.

FEMALES:

Late Senior Heifer Calves, (10 shown): 1—Blue Sky Ermitres Bessie, Blue Sky Farm; 2—H A Erica 1183, Hullinger Acres; 3—B Bar D Maid of Beavers 2, Beaver Dam Plantation; 4—Krista of BAF 22, Bradley Angus Farms; 5—Blue Sky Miss Ermitre 2, Jack Barr; 6—RAF Maid of Bummers, Ripperger & Sons; 7—Coles Aurora 6, T. R. Cole & Sons; 8—Barbara of BAF 81, Bradley Angus Farms; 9—Barbara of BAF 77, Willie Bradley; 10—Entry, Nathan Frazee.

Early Senior Heifer Calves, (14 shown): 1—Staley Beulah 7, Staley Farms; 2—Staley Queen M 46, Staley Farms; 3—Elations Erica 111, Model Farms; 4—H A Eileenmere Pride 820, Hullinger Acres; 5—Homeplace Erica 32, Homeplace Farms; 6—MAF Miss 1665, Meier Angus Farms; 7—Ilene Elba NI 5, Iman Angus; 8—H A Hayston Beauty, Hullinger Acres; 9—Blackbird Barbarn, R. G. Gander; 10—Krista of BAF 23, Bradley Angus Farms.

Late Summer Yearling Heifers, (10 shown): 1—Homeplace Queen Mother 84, Homeplace Farms; 2—Staley Eisa T E 65, Staley Farms; 3—Black Ilene NI 13, Iman Angus; 4—H A Blackcap, Hullinger Acres; 5—Erica of Flying W Ranch, Flying W Ranch; 6—Erica 15 of Esquire, Ragland & Waller; 7—MAF Tolan Missie, Meier Angus Farms; 8—Homeplace Queen Mother 83, McCrea Angus Farms; 9—Coles Ellunamere 10, T. R. Cole & Sons; 10—Rosemoor Queen, Rosemoor Farms.

Early Summer Yearling Heifers, (19 shown): 1—L L Juana 2, Lancaster Lands; 2—Beaver Dam Elnora, Beaver Dam Plantation; 3—Blue Sky Ermitres Ellora, Blue Sky Farm; 4—Staley Blackcap 20, Staley Farms; 5—Elations Essay, Model Farms; 6—L L Evergreen 60, Lancaster Lands; 7—Ilene Pride NI 16, Iman Angus; 8—Black Ilene NI 11, Iman Angus; 9—Idaleen E R 3, Cliff E. Rogers; 10—Ralyns Erica 34, Evelyn Heath.

Early Junior Yearling Heifers, (17 shown): 1—Johnsons Barbara, Silver Hills Ranch, 2—Zara of BAF 5, Bradley Angus Farms; 3—H A Qualitys Eileen 60, Hullinger Acres; 4—Coles Miss Barbara, T. R. Cole & Sons; 5—Homeplace

50 HEAD

23 BULLS

27 FEMALES

SPECIAL

A purebred Angus heifer will be given away FREE at close of sale — For details get our catalog.

HOCKER & VAN METER

7th Annual Sale

SATURDAY, NOVEMBER 4, 1961

Hinds Sale Pavilion—12:30 P. M. (C.S.T.)

MEMPHIS, MISSOURI

This offering sells in just good breeding condition. Eileenmere—Bardolier breeding. Offering sired by Homeplace Eileenmere 935 C H. Bulls are of serviceable ages and 1961 spring calves. They are rugged, typy, good doing kind, suitable for any breeder — commercial and purebred. Females are all open, but many are coming of breeding age by sale time. Some fancy '61 heifers suitable for Junior feeders and fitters. An outstanding senior yearling sells — as good as you will see in any show or sale (she's a special). These are foundation females. Our sale has been recognized as one where good breeding and individuals sell at reasonable prices.

Come spend the day with us, November 4, 1961

Col. Roy G. Johnston, Auctioneer **Health papers to go anywhere.**

For Catalogs, write:

PAUL VAN METER, Sale Manager, QUEEN CITY, MISSOURI

Su-Mar Farms

DOR-MAC'S
BARDOLIERMERE 157
Grand Champion—Denver Western
1st Prize—Chicago International

Selling Bred Females

Great calves by the **157th** have had us in the clouds all summer, but now it is autumn and our thoughts have turned earthward to such things as paying bills and keeping friends. So—we have selected a group of top drawer heifers that we will trade—for money!

These are well bred females that individually graded fancy by the official classifier, and should make good brood cows in any herd. All have been bred and will be sold safe in calf to the **157th!** Our price of $450 should be attractive to anyone who considers the quality, the breeding and the service of an International First Prize Bull.

Fred Schlott
COUNCIL BLUFFS, IOWA
Don Hartman, Mgr. Lee Waggoner, Herdsman

WAF ANGUS FARMS

PRINCE OF RED GATE 98
Son of Imported Prince of Rowley

Use a "98th" bull in your herd next time—he will add scale and weight for age to your calf crop.

Young bulls for sale at this time.

R. E. WARREN, Owner
IDABEL, OKLAHOMA
Box 391

For Sale

60 Registered Angus Heifers

31 granddaughters of O. Bardoliermere 2d and "999-35th." The rest are granddaughters of Elban Bardolier 3d. They weigh 800 to 900 lbs. They are uniform, good-headed, good-doing kind and would make an excellent group of young cows.

Also

25 bulls of same breeding
30 registered cows

MAX GILTNER
BATAVIA, IOWA
Phone Morris 2-2242

Briarmere Farms

BRIARMERE BRED

W. B. SIGMUND, M.D., Owner
LEE HARRIS, Herdsman
COLUMBUS, INDIANA

Blackcap 159, Homeplace Farms; 6—Edella Y T J 11, Iman Angus; 7—Runacresmere Erica, Perry or Dorothy Compton; 8—Homeplace Glen Elba 13, Homeplace Farms; 9—Entry, Elizabeth Moore; 10—Blackbird Page of Woodbine 3, Woodbine Stock Farm.

Late Junior Yearling Heifers, (15 shown): 1—Dor-Mac's Brookside Blackcap 2, J. C. McLean; 2—Blackcap McHenry of Cole 14, T. R. Cole & Sons; 3—Blackcap R & Mc 80, McCrea Angus Farms; 4—R E S Blackcap 196, Iman Angus; 5—Homeplace Elinerica 17, Homeplace Farms; 6—Katinka 2 Flying W Ranch, Flying W Ranch; 7—Clearwater Beauty 30, Clearwater Farm; 8—Clearwater Barbara 51, Clearwater Farm; 9—Coles Eline 3, T. R. Cole & Sons; 10—HP McHenry Barbara 25, Perry or Dorothy Compton.

Senior Yearling Heifers, (20 shown): 1—Blackcap of Lakewood 47, Model Farms; 2—Elations Pride 4, Model Farms, 3—Beulah of Lakewood 4, Lakewood Farm; 4—Coles Erica 19, T. R. Cole & Sons; 5—MAF Miss 1100, Meier Angus Farms; 6—Barbara of BAF 65, Bradley Angus Farms; 7—Clearwater Beauty 26, Clearwater Farm; 8—Coles Elgina 12, T. R. Cole & Sons; 9—Barbara Rose 20 of Great Oaks, Rosemoor Farms; 10—Peers Queen Mother, Perry or Dorothy Compton.

Two Year Old Heifers, (8 shown): 1—Elations Elaine, Model Farms; 2—Bessie of BAF, Bradley Angus Farms; 3—Jilt FWR, Flying W Ranch; 4—Two Jos Miss Blackcapmere, Meier Angus Farms; 5—Homeplace Kilderica 31, Homeplace Farms; 6—H A Elba Eileen 583, Hullinger Acres; 7—Entry, Bill Sullenger; 8—Miss Elsie of L K, Wayne Kitchen.

Junior Champion Female: Dor-Mac's Brookside Blackcap 2, J. C. McLean.

Reserve Junior Champion Female: Johnson's Barbara, Silver Hills Ranch.

Senior Champion Female: Blackcap of Lakewood 47, Model Farms.

Reserve Senior Champion Female: Elations Pride 4, Model Farms.

Grand Champion Female: Blackcap of Lakewood 47, Model Farms.

Reserve Grand Champion Female: Dor-Mac's Brookside Blackcap, J. C. McLean.

Get of Sire, (13 shown): 1—Staley Farms; 2—J. C. McLean; 3—Homeplace Farms; 4—Model Farms; 5—Beaver Dam Plantation; 6—Blue Sky Farm; 7—T. R. Cole & Sons; 8—Flying W Ranch; 9—Model Farms; 10—Meier Angus Farms.

Junior Get of Sire, (9 shown): 1—Staley Farms; 2—Beaver Dam Plantation; 3—Homeplace Farms; 4—Blue Sky Farm; 5—J. C. McLean; 6—Model Farms; 7—Iman Angus; 8—Meier Angus Farms; 9—Hullinger Acres.

IOWA STATE FAIR

(Continued from page 46)

Johnson, Arthur, Iowa; and Rosemoor Farms, Albany, Missouri, in addition to the championship winners already listed.

The Junior and Grand Champion bull was a stylish, thick early senior yearling, Beaver Dam Ambassador 13, shown by Beaver Dam, Shelby T. Wilson, owner. The "13th," sired by K F Bardolier 4th, had been a first prize winner in class at the earlier Illinois and Missouri State Fairs.

The Junior and Grand Champion Female, Beaver Dam Elnora, also in the Beaver Dam show string, came from the early summer yearling class. A well developed daughter of K F Bardolier 4th, she had been named Junior and Reserve Grand Champion at Illinois two weeks earlier. K F Bardolier 4th sired both first prize gets for Beaver Dam.

Homeplace Farms, owned by Orin L. James & Son, was on hand to take the Reserve Junior and Reserve Grand Champion Bull purple with Homeplace Eileenmere 984, a smooth early summer yearling by Homeplace Eileenmere 767th. The "767th" also sired Homeplace's 2d prize get and junior get. The James firm took three blues in the bull classes and also won the Senior bull championship on Homeplace Eileenmere 943d, a summer senior yearling son of Homeplace Eileenmere 375th, a former All American Futurity champion.

The Nichols Brothers rang the bell for Reserve Junior and Reserve Grand Champion Female with Elrow Eileenmere, a feminine, showy daughter of Eileenmere 1401. They own this heifer, an early senior calf, and Marshalletta Eileenmere L 4, who was first prize late summer yearling, jointly with Lawrence Laird of Ankeny, Iowa.

Senior Champion Female was Blackcap Empress E & B 70, a beefy senior yearling daughter of Dor-Mac's Bardoliermere 70th shown by Enoch and Bob Johnson. The Reserve Senior Champion Female, Queen 43 R. L. S., came from the two-year-old class and was shown by Rosemoor Farms. She is a daughter of Black Knight 106 of Angus Valley. The Reserve Senior Champion Bull was Eiltonier 23165, a two-year-old son of Kinlochmere 23d, shown by Eil'tonier Farms.

Altogether in class and group competition Beaver Dam won eight blues, Homeplace Farms three, Nichols two and L. O. Mugge & Sons two. The Mugge firsts came in the late senior and early junior yearling bull classes both on sons of Dor-Mac's Bardoliermere 70th.

EXHIBITORS: Orville Aves, Melbourne, Iowa; Beaver Dam Plantation, Dundee, Miss.; Bell & Sons, Osceola, Iowa; Dr. Tom T. Bowstead, De Witt, Iowa; W. E. Bowstead & Son, Lowden, Iowa; T. A. Bradley & Sons, Avon, Ill.; Virgil Chapman, Conesville, Iowa; Leland Dencklau, Vincent, Iowa; Art Domea & Sons, Stanwood, Iowa; Linda K. Eiler, Tipton, Iowa; Steven Eiler, Tipton, Iowa; Eil'tonier Angus Farms, Tipton, Iowa; Elburn Farm, Bedford, Iowa; O. O. & John Emerson and Judy Hodgson, Pleasantville, Iowa; Eiuen Plantation, Minter City, Miss.; Earl Fickel & Son, Indianola, Iowa; H. H. Groff, Fairfax, Iowa; Rex Harmon & Sons, Creston, Iowa; Henry's Angus Farm, Algona, Iowa; Jerry Hess, Brooklyn, Iowa; Judy Hodgson, Pleasantville, Iowa; Homeplace Farms, Cameron, Mo.; Hullinger Acres, Harris, Mo.; Level Acres Angus Farms, Perry, Iowa; Johnson Bros., Ida Grove, Iowa; Enoch & Bob Johnson, Arthur, Iowa; E. H. Klyn, Baxter, Iowa; Fred Knop & Sons, Charter Oak, Iowa; Jerry Koenig, Audubon, Iowa; Lad-Or Farm, Scranton, Iowa; Lancaster Lands, La Grange, Mo.; Carl Frederick Lilienthal, Atlantic, Iowa; Ellen Marie Lilienthal, Atlantic, Iowa; Maple Valley Farms, Storm Lake, Iowa; Marlenee Angus Farms, Adel, Iowa; L. O. Mugge & Son, Cleghorn, Iowa; Nichols Bros., Bondurant, Iowa; Merrill Nichols & Sons, Fontanelle, Iowa; G. James Norton, Wilton Junction, Iowa; O & R Angus Farms, Scranton, Iowa; Pretz Angus Farms, Columbus Junction, Iowa; Berl E. Priebe & Son, Algona, Iowa; R & R Ranch, Fremont,

SELLING 60 LOTS...

25 Service age bulls

35 Females, 15 cows mostly with calves at side, 20 heifers (bred and open)

Approximately 40 of the sale cattle are descendants of EILEENMERE 1050, the 1950 International Grand Champion Sire.

Popular families known for their producing of excellent Angus are represented by the following: Petunia, Zara, Miss Burgess, Blueblood Lady, Mina, Blackcap Empress, McHenry Barbara, Ballindalloch Georgina, Evergreen Erica, Eisa Trojan Erica, Witch of Endor, Pure Pride.

Visit the Roell Angus herd anytime prior to this Sale at the farm, 7 miles East of Madison, Mississippi. See Allen Biggers, Herdsman.

There are daughters of these bulls selling:

BANDOLIER OF ANOKA 22d
BANDOLIER OF INDIAN CREEK
SHADOW ISLE PRINCE ERIC 50th
BLACK KNIGHT 160 of A. V.
BLACK PRINCE OF SUNBEAM

CREDIT TERMS: Available to responsible parties, if arranged with owner prior to sale, on any animal selling for $400 or more, or if included with purchases totaling $2000 or more. Pay 1/2 of purchase price down, 1/4 in 1 year, 1/4 in 2 years, plus interest. (When applying for credit: please state amount of credit desired, send current financial statement, and give name and address of local bank you do business with.)

Sale Headquarters: Jacksonian Highway Hotel, Jackson, Miss.

For Catalogs: HARRY ROELL, Owner
P. O. Box 4573
Jackson 6, Mississippi
Phone EM 6-6907

Col. Phil Sanders, Auctioneer **Cy Crane for the JOURNAL**

Iowa; Raejerrial Farms, Van Horne, Iowa; Remanded Farms, Alburnett, Iowa; Rosemoor Farms, Albany, Mo.; E. H. Rotter, Son & Daughter, West Point, Iowa; D. E. Schultz & Son, Columbus Junction, Iowa; Larry V. Shafer, Cleghorn, Iowa; Silver Hills Ranch, Senatobia, Miss.; Spring Valley Farms, Bayard, Iowa; Spring Valley Farms and M & R Angus Farm, Grand Junction, Iowa; Stewart Angus Farm, Conesville, Iowa; Stoner Angus Farm, Sheridan, Iowa; Stueland Bros., Calamus, Iowa; Hilbert Telschaw & Daughters, Vincent, Iowa; Ronald Telschaw, Duncombe, Iowa; Robert Thede, Wilton Junction, Iowa; Treasure Acres, Blairsburg, Iowa; Treasure Acres & E. A. Barnes, Blairsburg, Iowa & Albany, Ky.; Jack Van Nice, Muscatine, Iowa; C. E. Varley & Son, Stuart, Iowa; William T. Weir, Gladstone, Ill.; Glynn Westphalen, Atlantic, Iowa; H. R. & W. W. White, Sigourney, Iowa; Wilton Farms, Davenport, Iowa; Milo V. Wolrab, Mount Vernon, Iowa.

JUDGE: John J. Tolan, Pleasant Plains, Illinois

BULLS:

Late Senior Bull Calves, (7 shown): 1—Bardoliermere M 71, L. O. Mugge & Sons; 2—Maple Valley Bardoliermere 10, Maple Valley Farms; 3— LL Kinlochian 980, Lancaster Lands; 4—Key Bardolier BAS 20, Bell & Sons; 5—Stewart Buxom Boy 4, Stewart Angus Farm; 6—Black Conquestor R H S 32, Rex Harmon & Sons; 7—Elburn Elite Bardoliermere 3, Elburn Farm.

Early Senior Bull Calves, (15 shown): 1—Beaver Dam Ambassador 13, Beaver Dam Plantation; 2—Eiltonier 9320, Eil'tonier Angus Farms; 3—Homeplace Eileenmere 1019, Homeplace Farms; 4—Bardoliermere M 65, L. O. Mugge & Son; 5—Eileenmere 50 of Ida, Johnson Bros.; 6—Beaver Dam Ambassador 23, Beaver Dam Plantation; 7—Bardoliermere M 49, L. O. Mugge & Son; 8—Wilton Eileenmere 60, Wilton Farms; 9—H A Eileenmere 1180, Hullinger Acres; 10—Eileenmere 45 of Ida, Johnson Bros.

Late Summer Yearling Bulls, (11 shown): 1—Homeplace Eileenmere 995, Homeplace Farms; 2—T A Executive, Treasure Acres; 3—T A Eileenmere 33, Treasure Acres; 4—Elation of Model 191, Elburn Farm; 5—Revileen 71, Bell & Sons; 6—Lad Or Eileenmere, Lad-Or Farm; 7—Maple Valley Eileenmere 312, Maple Valley Farms; 8—Key Bardolier BAS 8, Bell & Sons; 9—Black Conquestor R H S 28, Rex Harmon & Sons; 10—Mr Bandolier, Pretz Angus Farms.

Early Summer Yearling Bulls, (12 shown): 1—Homeplace Eileenmere 984, Homeplace Farms; 2—H A Eileenmere 1140, Hullinger Acres; 3—Key Bardolier BAS 5, Bell & Sons; 4—Escortier 2 of HAF, Henry's Angus Farm; 5—Bardoliermere 16, D. E. Schlutz & Sons; 6—Bandolier 12 of Lin J Bev, G. James Norton; 7—Wilton Eileenmere 50, Wilton Farms; 8—Good View Prince, Rosemoor Farms; 9—Eileenmere L & M 7, L. O. Mugge & Son; 10—Bardoliermere 761, Maple Valley Farms.

Early Junior Yearling Bulls, (7 shown): 1—Bardoliermere M 45, L. O. Mugge & Son; 2—Entry, Homeplace Farms; 3—Beaver Dam Ambassador 5, Beaver Dam Plantation; 4—Bardolier 550 of Wilton, Wilton Farms; 5—Peer Knight 128 RLS, Rosemoor Farms; 6—Dor-Mac of Timberline 6, Dr. Tom T. Bowstead; 7—Treasure Acres Bombastic, Orville Aves.

Late Junior Yearling Bulls, (7 shown): 1—B D Bardoliermere 100, Beaver Dam Plantation; 2—Ekonomist Quentin, Treasure Acres & E. A. Barnes; 3—Homeplace Bardoliermere 3, Homeplace Farms; 4—Da Es Ro Bardoliermere 59, D. E. Schlutz & Sons; 5—Bardoliermere G W 620, E. H. Klyn; 6—Bardoliermere of HAF, Henry's Angus Farm; 7—Bardoliermere S 27, G. James Norton.

Senior Yearling Bulls, (8 shown): 1—LL Bardoliermere, Lancaster Lands; 2—Bandolier 110 of Pretz, Pretz Angus Farms; 3—Homeplace Eileenmere 944, Homeplace Farms; 4—HRW Bardoliermere 88, Beaver Dam Plantation; 5—Eileenmere 1909, Stewart Angus Farm; 6—Crestmoore D 10, Lad-Or Farm; 7—Key Bardolier M A F, Marlenee Angus Farms; 8—Heather Prince, Stewart Angus Farm.

Summer Senior Yearling Bulls, (8 shown): 1—Homeplace Eileenmere 943, Homeplace Farms; 2—C C 70 Bardoliermere 7, C & R Angus Farms; 3—H A Eileenmere 22, Hullinger Acres; 4—Staley Eileenmere 30, Maple Valley Farms; 5—Wilton Eileenmere 35, Wilton Farms; 6—Pioneer Eileenmere, Fred Knop & Sons; 7—Homeplace Eileenmere 936, Homeplace Farms; 8—M R Bandolier Mac 29, Spring Valley Farms and M & R Farms.

Two Year Old Bulls, (5 shown): 1—Eiltonier 23165, Eil'tonier Angus Farms; 2—Homeplace Eileenmere 1084, Homeplace Farms; 3—Wilton Bardoliermere, Wilton Farms; 4—Eileenmere 579 R, Rosemoor Farms; 5—Eileenmere GA 2, Raejerrial Farms.

Junior Champion Bull: Beaver Dam Ambassador 13, Beaver Dam Plantation.

Reserve Junior Champion Bull: Homeplace Eileenmere 984, Homeplace Farms.

Senior Champion Bull: Homeplace Eileenmere 943, Homeplace Farms.

Reserve Senior Champion Bull: Eiltonier 23165, Eil'tonier Angus Farms.

Grand Champion Bull: Beaver Dam Ambassador 13, Beaver Dam Plantation.

Reserve Grand Champion Bull: Homeplace Eileenmere 984, Homeplace Farms.

Three Bulls, (11 shown): 1—Beaver Dam Plantation; 2—Homeplace Farms; 3—L. O. Mugge & Son; 4—Treasure Acres; 5—Homeplace Farms; 6—Wilton Farms; 7—Stewart Angus Farm; 8—Bell & Sons; 9—Maple Valley Farms; 10—Rex Harmon & Sons.

Two Bulls, (16 shown): 1—Beaver Dam Plantation; 2—Homeplace Farms; 3—L. O. Mugge & Son; 4—Homeplace Farms; 5—Treasure Acres; 6—Eil'tonier Angus Farms; 7—Wilton Farms; 8—Bell & Sons; 9—Johnson Bros.; 10—D. E. Schlutz & Sons.

Cole . . . Slatten . . . Long

WILBUR **JIM** **H. D. & SON**

SALE OF ABERDEEN-ANGUS CATTLE

NOV. 3 Bethany, Missouri NOV. 3

Heated Sale Pavilion, Fairgrounds, Southwest part of Bethany, 1 P. M. C.S.T.

SIRES REPRESENTED:

Wilbur Cole
WHITE GATES BARDOLIERMERE 35 2482851
Senior Herd Sire
ANKONIAN 35227 2860365
Junior Herd Sire

Jim Slatten
BELL BOY A 85th 2821968
Senior Herd Sire
BELL BOY R 20th 3167431
Junior Herd Sire
RIJVUS H P EILEENMERE 2419215
Reference Sire

H. D. Long & Son
EILEENMERE C. C. C. 2556686
Sired by or bred to.

SELLING 65 HEAD

20 BULLS 45 FEMALES

Bulls are mostly late '60 and early '61

36 Heifers are late '60 and early '61

9 Cows, some may have calves by sale date

Auctioneer: Roy G. Johnston

Write for Catalog: Wilbur Cole, Bethany, Mo.

Lunch available on the grounds.

WILBUR COLE Bethany, Missouri
JIM SLATTEN Ridgeway, Missouri
H. D. LONG & SON Bethany, Missouri

Day of Sale Phone HA 5-9930

FEMALES:

Late Senior Heifer Calves, (7 shown): 1—B D Maid of Bummers 2, Beaver Dam Plantation; 2—H A Erica 1183, Hullinger Acres; 3—Ebonys Erica E&B 15, Enoch & Bob Johnson; 4—Blackcap Empress 258 of Ida, Johnson Bros.; 5—Princess 8 of Elm Knoll, Stueland Bros.; 6—Enamma 2 S V F, Spring Valley Farms; 7—Balerina of P V 350, Orville Aves.

Early Senior Heifer Calves, (15 shown): 1—Elrow Eileenmere, Nichols Bros.; 2—Nichols Blackcap 16, Merrill Nichols & Sons; 3—H A Hayston Beauty, Hullinger Acres; 4—Welcos Quality Princess 4, Ellen Marie Lilienthal; 5—Rubicon Mignonne M 13, L. O. Mugge & Son; 6—H A Eileenmere Pride 820, Hullinger Acres; 7—Blackbird BAS 60, Bell & Sons; 8—LL Gammer, Lancaster Lands; 9—Welcos Blackbird H 3, Carl Frederick Lilienthal; 10—Blueblood Lady 488 of Ida, Johnson Bros.

Late Summer Yearling Heifers, (18 shown): 1—Marshalletta Eileenmere L4, Nichols Bros.; 2—Homeplace Queen Mother 84, Homeplace Farms; 3—Staley Blackcap Empress 16, Treasure Acres & E. A. Barnes; 4—Juana 15 of Wilton, Wilton Farms; 5—Mignonne of TK 2, Dr. Tom T. Bowstead; 6—Blackcap Empressmere E&B 2, Enoch & Bob Johnson; 7—Miss Erica of Pretz, Pretz Angus Farms; 8—Maid of Bummers of Crest, Lad-Or Farm; 9—H A Blackcap, Hullinger Acres; 10—Erica of Prairie Park 127, D. E. Schlutz & Sons.

Early Summer Yearling Heifers, (17 shown): 1—Beaver Dam Elnora, Beaver Dam Plantation; 2—LL Juana 2, Lancaster Lands; 3—T A Beauty of Hayston 3, Treasure Acres & E. A. Barnes; 4—Bonnie Bouquet 8, L. O. Mugge & Son; 5—Erica Esterella 11 of Wilton, Wilton Farms; 6—Barbara Lassie S B, Stueland Bros.; 7—Blackbird BAS 61, Bell & Sons; 8—Eiltonier Coquette 978, Steven Eiler; 9—LL Evergreen 60, Lancaster Lands; 10—M R Quality Lass, Spring Valley Farms and M & R Farms.

Early Junior Yearling Heifers, (7 shown): 1—Johnsons Barbara, Silver Hills Ranch; 2—Homeplace Glenelba 13, Homeplace Farms; 3—H A Qualitys Eileen 60, Hullinger Acres; 4—Okla Enchantress O 2, Tresaure Acres; 5—Metz Miss Barbara L & S, Leland Dencklau; 6—Corn Country Queenmere, Berl E. Priebe & Son; 7—Pride 51 SVF, Spring Valley Farms.

Late Junior Yearling Heifers, (8 shown): 1—Eileen of H L 2, E. H. Rotter; 2—Juana of Grismere 49, Nichols Bros.; 3—Pridemere BAS 14, Bell & Sons; 4—Queen 9 B of Jajojac, Jack Van Nice; 5—Eiltonier Lady 7, Eil'tonier Angus Farms; 6—Pride K of VAF, C. E. Varley & Son; 7—Blinky of E M, Robert Thede; 8—Ruth of Maple Valley 60, Maple Valley Farms.

Senior Yearling Heifers, (12 shown): 1—Blackcap Empress E&B 70, Enoch & Bob Johnson; 2—Eiltonier Barbara 9146, Eil'tonier Angus Farms; 3—Erica Darling 2 of TK, Dr. Tom T. Bowstead; 4—LL Anoka Barbara M, Lancaster Lands; 5—Blackcap Bessie 64 of Ida, Johnson Bros.; 6—Barbara Rose 20 of Great Oaks, Rosemoor Farms; 7—Blueblood Lady 475 of Ida, Johnson Bros.; 8—Blackcap Empressmere E & B, C. E. Varley & Son; 9—Blackcap 60 of Great Oaks, W. E. Bowstead & Son; 10—Da Es Ro Wargla 8, D. E. Schlutz & Sons.

Two Year Old Heifers, (8 shown): 1—Queen 43 RLS, Rosemoor Farms; 2—Homeplace Kilderica 31, Homeplace Farms; 3—Apple Blossom JH, Henry's Angus Farm 4—Miss Burgess 45 of Wilton, Wilton Farms; 5—Harmon Eline R H S 6, Remanded Farms; 6—Stewart Enchantress 4, Stewart Angus Farm; 7—Brookside Elluna B7, W. E. Bowstead & Son; 8—H A Elba Eileen 583, Hullinger Acres.

Junior Champion Female: Beaver Dam Elnora, Beaver Dam Plantation.

Reserve Junior Champion Female: Elrow Eileenmere, Nichols Bros.

Senior Champion Female: Blackcap Empress E & B 70, Enoch & Bob Johnson.

Reserve Senior Champion Female: Queen 43 RLS, Rosemoor Farms.

Grand Champion Female: Beaver Dam Elnora, Beaver Dam Plantation.

Reserve Grand Champion Female: Elrow Eileenmere, Nichols Bros.

Get of Sire, (10 shown): 1—Beaver Dam Plantation; 2—Homeplace Farms; 3—L. O. Mugge & Son; 4—Homeplace Farms; 5—Wilton Farms; 6—Hullinger Acres; 7—Johnson Bros.; 8—D. E. Schlutz & Sons; 9—Hullinger Acres; 10—Maple Valley Farms.

Junior Get of Sire, (10 shown): 1—Beaver Dam Plantation; 2—Homeplace Farms; 3—L. O. Mugge & Son; 4—Bell & Sons; 5—Hullinger Acres; 6—Johnson Bros.; 7—Bell & Sons; 8—Stewart Angus Farm; 9—Maple Valley Farms; 10—Stueland Bros.

INDIANA STATE FAIR

(Continued from page 50)

Judge Purdy went to a straight-lined, sound-legged, good-headed late summer yearling bull, Compton's Erica Bardoliermere, to be his Junior Champion and later made him the Grand Champion Bull of the show. Dor-Mac's Bardoliermere 38th is a son of O. Bardoliermere 2d that was recently purchased by three Indiana firms, Paul Stewart Farms, Indianapolis, Kinsinger Angus Farm, Cambridge City and the Woebbeking firm, from Compton's Farm in West Virginia. Dor-Mac's Bardoliermere 38th was used successfully in the Ralph L. Smith Herd before it was dispersed.

Woebbekings topped the senior bull calf class of 15 head with Compton's Chimera Bardomere and won the late

EAST TENNESSEE ANGUS ASSOCIATION SALE

RICEVILLE, TENNESSEE

THURSDAY

October 26, 1961

CHARLIE MILLER'S FARM

SALE STARTS 12:00 EST

O. BARDOLIERMERE

We are selling sons, grandsons, daughters and granddaughters of

O. Bardoliermere
Bardoliermere 2
Ankonian Jamaican
(Imported breeding)
M. H. Eileenmere 78
H. P. Eileenmere 210
H. P. Eileenmere 999-35
KB Eileenmere 200
Whitneymere 40
Whitneymere 83
Eileenmere 1050
And other noted sires

We have 11 bulls, all ages and 90 females . . . many have calves at side and lots of them are bred. There are such preferred strains as Petunia, Gammer, Bessie, Pride, Edella, Queen Mother, Blackbird, to name a few.

EAST TENNESSEE ANGUS ASSOCIATION

For Catalogs, Write: George A. Williams, Sale Mgr.

JONESBORO, TENNESSEE

Telephone: PL 3-6023

ROSEMOOR FARMS

We regret to announce the loss of

BLACK KNIGHT 160 of A. V.

We bought him to pinch-hit for EILEENMERE 1818 while the latter was accumulating those championships.

"160" sired hundreds of calves for Ralph Smith, but never an abnormal one. We own several of his excellent daughters, best of which is the $1,000,000 cow, JILAVA R. L. S. 7. She has had no grain for three years but in pasture condition is a living statue for all champion cows to emulate. She has an excellent yearling bull by Bardoliermere 4th R. L. S. and her next calf will be by the champion "1818."

Frank H. Rose
Owner
Albany, Missouri

James L. Binkley
Herdsman
Phone Rural 50-S

Senior Herd Sire
DELCHAMPS EILEENMERE 3216
SCENIC VIEW RANCH
FAIRHOPE, ALABAMA
O. H. DELCHAMPS, Owner — LARKIN HARRIS, Manager

TUCKAHOE ANGUS RANCH
"Where the Harpeth meets the Cumberland"
REGISTERED ANGUS — GAME BIRDS
Ashland City, Tennessee
Mr. & Mrs. Irving Miller, Owners
Hardy Osborne, Herdsman

FOR SALE

RUTH BULL — **Calved 3-18-57**

This Bull carries some of the most important Imported Breeding in America today.

You would travel a long way before you would find breeding this good to add value to your herd.

I have a small farm and having heifers by him must get in a different bull.

Price $1700.00

Also a few 7 mo. old young bulls for sale.

EARL L. BROWN
Brown Bros. Seed & Hatchery
FAYETTEVILLE, ARKANSAS

BANDOLIER 2311 of BEVERLY

EILEENMERE 1891 by "1100"

EILEENMERE 1992 by "1665"

We are having calves out of all these great bulls now, and we think they are looking GREAT! Why not stop by . . . we think you will agree.

Plan to attend the West Kentucky Association Sale at our ranch, October 19, 1961

DUNNAGAN RANCH

Layton and Marchmont Dunnagan, owners — Stan Prox, herdsman
On NE U. S. 79 — GUTHRIE, KENTUCKY — Phone 483-2404

junior yearling class with another "38th" son, Compton's Bardoliermere 14th.

Schearbrook Farms, Clayton, Ohio, won the junior yearling bull class on Bandoliermere Green Hills, who was also by the "38th."

English Angus Farm, Clayton, Indiana, showed the first prize summer yearling bull, Illini Bardoliermere 21st, a son of Dor-Mac's Bardoliermere 21st. Judge Purdy liked the good top and ruggedness of this bull and made him the Reserve Junior Champion and the Reserve Grand Champion of the show. The Clayton, Indiana folks also had the Reserve Senior Champion Bull, Sharonmere, who was 2d prize two-year-old in this show. He had previously been Grand Champion Bull at the Wisconsin State Fair. Senior Champion Bull was T F Bardoliermere 10th, shown by George Stoerger & Sons, Monticello, Illinois. This two-year-old bull class winner is sired by their Houston Champion, Illini Bardoliermere. He has been undefeated in class wherever shown this year. Other bull class winners were Chas. O. Russell of Muncie, Indiana, who showed the first prize late senior bull calf; Old Capitol Farm, Corydon, Indiana, who won the senior yearling bull class; and Hill Crest Farms, Winchester, Kentucky, who took the summer senior bull blue ribbon.

English Farm won the three bull group and Stoergers had the winning two bull group.

The heifer show was extremely strong. Judge Purdy commented on the strength and depth of quality in the two classes of summer yearlings and two classes of senior calves. These four heifer classes had a total of 75 females shown in them.

The Junior and Grand Champion Female of the show was a stylish, short-coupled, good-backed daughter of Fuerst Eileenmere 999-35th, Lady Elvina B. 40th. She was exhibited by Joyce Bauman, Eureka, Illinois and had previously won her class at the Illinois State Fair. Standing second in this strong class of 23 junior yearlings was the 1961 Gold Medal Champion Female, Compton's Bardoliermere Eline, a daughter of Dor-Mac's Bardoliermere 38th, shown by Woebbeking Stock Farm. This heifer was later made Reserve Junior and Reserve Grand Champion Female of the show. Both Senior Champions came from the two-year-old female class. Woebbekings showed Compton's Bardoliermere Erica, another "38th" daughter, into the blue ribbon spot and took the Senior purple. J. H. Quisenberry's entry, Queen 490th of Hill Crest, a daughter of Whitneymere 555 stood second and was made Reserve Senior Champion. The Quisenberry herd also topped the largest class of the show, which was 30 head of summer yearling heifers. Burgess Maid 17th of Hill Crest was also a daughter of

GREENACRE FARMS . .

Production Sale

Wednesday, OCTOBER 18, 1961 12:30 C. D. T.

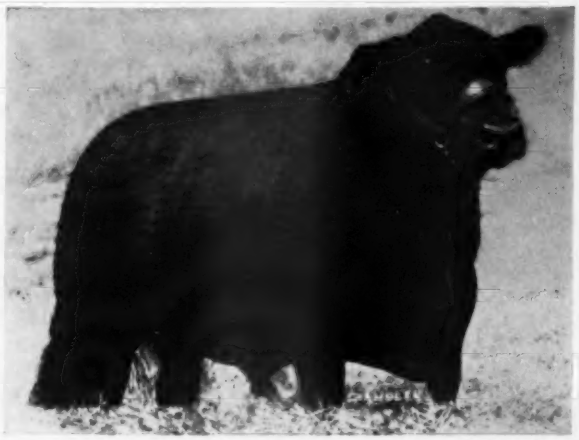

PRINCE WOODBARR 5th 1269813
His get have won Reserve Grand Champion Bull, 1956 Indiana State Fair; Grand Champion Bull 1957, Indiana State Fair; Supreme Champion, 1958 Indiana Futurity; Champion and top selling Bull, 1961 Indiana Futurity.

Selling:
10 BULLS
50 FEMALES
20 4-H
Steer and Heifer Calves

PRINCE OF RED GATE 178 2487169
Getting splendid calves for us. We think you will like his sons and daughters in this offering.

BULLS IN SERVICE:

Prince Woodbarr 5 1269813
Prince of Red Gate 178 2487169
Prince Eric GF 9 2217862
Prince Blackcap GF 8 2091794
Woodlawn Bardoliermere 7 2503833

The Families Represented:

McHenry Barbara
McHenry Blackcap
Black Jestress
Zaras and Others.

Hamilton James
Auctioneer

Curt Rodgers
for the JOURNAL

Write For Catalog:

GREENACRE FARMS

MOROCCO, INDIANA

• MAJ. & MRS. W. A. RAFFERTY, Owners E. C. HENDRICKSON, Herdsman

announcing ——

THE SALE OF 1/2 INTEREST IN

Tree Lane Eileenmere 1032

to J. C. McLean of Dor-Mac Angus Farms
Quincy, Illinois

TREE LANE EILEENMERE 1032d 3010130

Ankonian 32167 1957398	3★Eileenmere 1032d 960440	7★Eileenmere 500th 699155	4★Eileenmere 85th
			★Edwina 7th G. M.
		★Eulima 179th 680303	Peerless Rebellion 2d
			Eulima 158th 541599
	Blackbird of Cremona 23d 939385	2★Glencarnock Eric of Cremona 529001	★Glen. E. E. 16th M.
			★Fannie Bess of Ada
		Blackbird 5th of Bordulac 540055	Revolu. of Page 43d
			Blkbd of Page 14th
Ankony Erica 36th 1494727	3★Eileenmere 1032d 960440	7★Eileenmere 500th 699155	4★Eileenmere 85th
			★Edwina 7th G. M.
		★Eulima 179th 680303	Peerless Rebellion 2d
			Eulima 158th 541599
	Briarcliff Eldora Erica 2d 1225389	Bandolier's Pride 2d C. P. 932467	Le Baron De Lux
			Princess Pride of B.
		Erian's Eldora Erica F. P. 879120	Erian B. 7th 669326
			Eldora Erica C. 4th

WATCH FOR THIS BULL AT THE MAJOR SHOWS

MAPLE FRONT FARMS

Henry A. Stuepfert & Sons

VAN ORIN, ILLINOIS

1 mile east of Van Orin on Route 92

Howard County, Missouri

Angus Association 16th Annual Fall Sale

Purebred Sale Barn at

FAYETTE, MISSOURI

Tuesday, OCTOBER 10 at noon

26 yearling bulls and 43 cows and heifers

Howard County has been a leading Angus area for 80 years. Oldest Association in Missouri. Cattle are all tested and guaranteed.

For Catalogs, Write:

ROY G. JOHNSTON, Auctioneer
ROY D. MILLER, President

DAN E. MILLER, Secretary
FAYETTE, MISSOURI

"555." Kinsinger Angus Farm won the late summer yearling class; Harvey Hartter, Carlock, Illinois, exhibited the 1st prize senior heifer and Charles Meade, Camden, Indiana showed the 1st prize senior yearling female.

Woebbeking won the Get of Sire award with their 4 head by Dor-Mac's Bardoliermere 38th, and Old Capitol Farm took the Junior Get with the get of Ankonian F A 430. J. H. Quisenberry exhibited the 2d prize Get and Junior Get which were by Whitneymere 555.

Grand Champion Steer at the Indiana State Fair was the Junior Steer exhibited by Bob Stephens, the 15 year old Club member from Terre Haute, Indiana. This is the 6th Grand Champion Angus Steer in the last 7 years at this great show. Max Linderman and family, New Goshen, Indiana, bred this steer. Tony Hulman, Terre Haute Industrialist and the owner of the Indianapolis Speedway, purchased the steer for $3.70 a lb, for a total of $4340 for young Stephens. The Angus steers were judged by Glenn Bratcher, Stillwater, Oklahoma, and the champion was picked by Charles S. Hobbs of Knoxville, Tennessee.

EXHIBITORS: Ade Acres Farms, Brook, Ind.; Vurlin Ames, Ladoga, Ind.; Bernard Ancil & Sons, Marion, Ind.; Teddy M. Bacon, Jr., Talbot, Ind.; Bruce Barnett, Gosport, Ind.; Joyce Bauman, Eureka, Ill.; Beaver Ridge Farm, Middletown, Ind.; Briarmere Farms, Columbus, Ind.; Berl E. Buis & Daughters, Marion, Ind.; Circleview Farm, Hamilton, Ohio; Vance Clodfelter & Family, Judson, Ind.; Charlotte Cox, Williams, Ind.; Henry B. Cox & Family, Williams, Ind.; Cozy Creek Farm, Alexandria, Ind.; Robert F. Cressp & Son, White Heath, Ill.; Dennis Farms, Windfall, Ind.; Beverly Duke, Richmond, Ind.; R. H. Duke Family, Richmond, Ind.; English Angus Farm, Clayton, Ind.; Golden Dawn Farms, Carthage, Ind.; Roberta Gould, Lafayette, Ind.; Harvey Hartter, Carlock, Ill.; E. C. Hendrickson Family, Morocco, Ind.; George A. Holder Farms, Otterbein, Ind.; Joanne Huseman, Beecher, Ill.; Kingsinger Angus Farms, Cambridge City, Ind.; Renos Long & Son, Franklin, Ind.; Lucky Clover Farms, New Augusta, Ind.; McFarland Stock Farm, Lewisville, Ind.; Carl Marshall & Son, N. Manchester, Ind.; C. M. Meade, Camden, Ind.; James M. Miller & Son, Olney, Ill.; Harold Morehead & Family, Alexandria, Ind.; Daniel B. Nelsen, Grayslake, Ill.; Old Capitol Farms, Corydon, Ind.; Homer Owens, Jr. & Family, Carlos, Ind.; Patton Farms, Earl Park, Ind.; Forest O. Patton, New Richmond, Ind.; Ted Priebe, Ladoga, Ind.; J. H. Quisenberry & Sons, Winchester, Ky.; W. A. Rafferty, Morocco, Ind.; Buford Rathel & Son, Alexandria, Ind.; James M. Richman, Villa Grove, Ill.; Robinson Farms, New Paris, Ind.; Stephen O. Roe, Ligonier, Ind.; Henry I. Rumple, Berne, Ind.; Charles O. Russell, Muncie, Ind.; Schearbrook Farms, Clayton, Ohio; Philip J. Shafer Family, Huntington, Ind.; Forrest Smith & Family, Fairmount, Ind.; James M. Stewart, Indianapolis, Ind.; Paul W. Stewart Farms, Indianapolis, Ind.; George Stoerger & Son, Monticello, Ill.; Thompson's Angus Farm, Cortland, Ind.; Timberline Farms, Congerville, Ill.; Farrell Tolen, Indianapolis, Ind.; John R. Torr & Son, Green Castle, Ind.; Orval Trimble & Sons, Newman, Ill.; Jane Turner, Champaign, Ill.; Woebbeking Stock Farms, Woodburn, Ind.; Wonderland Farms, Chrisney, Ind.

JUDGE: Herman Purdy, University Park, Pennsylvania

BULLS:

Late Senior Bull Calves, (10 shown): 1—Baron CR 2, Charles O. Russell; 2—Turners Bardoliermere 14, English Angus Farm; 3—Prince Rowley of SHF 31, Daniel B. Nelsen; 4—Wonderland Bandolier 21, Wonderland Farms; 5—TF Bardoliermere 50, George Stoerger & Son; 6—Bardoliermere KBD 9, Beverly Duke; 7—Capitolmere 23, Old Capitol Farms; 8—Bar Eric, Thompson's Angus Farm; 9—Prince Eric TMB, Teddy M. Bacon, Jr.; 10—Bardoliermere Timberline 11, Timberline Farms.

Early Senior Bull Calves, (15 shown): 1—Comptons Chimera Bardomere, Woebbeking Stock Farms; 2—Capitolmere 19, Old Capitol Farms; 3—TF Bardoliermere 44, George Stoerger & Son; 4—Eileenmere J T 100, John R. Torr & Son; 5—Ankonian L Ambassador 9, Timberline Farms; 6—Hill Crest Eileenmere 22, J. H. Quisenberry & Sons; 7—Woodmere 999 35, James M. Richman; 8—Kinbardolier 535, Kinsinger Angus Farms; 9—Bardoliermere K K D 10, R. H. Duke Family; 10—Eileenmere 1660 M, McFarland Stock Farm.

Late Summer Yearling Bulls, (8 shown): 1—Comptons Erica Bardoliermere, Woebbeking Stock Farms; 2—Kineileenmere 7500, Kinsinger Angus Farms; 3—Eileenmere Max, George A. Holder Farms; 4—Bardoliermere K D P 7, R. H. Duke Family; 5—Prince Rowley of SHF 27, Daniel B. Nelsen; 6—Prince Rowley of SHF 29, Daniel B. Nelsen; 7—MR Barbara Eileenmere, Henry I. Rumple; 8—Eileenmere 1360 R 3, Henry I. Rumple.

Early Summer Yearling Bulls, (10 shown): 1—Illini Bardoliermere 21, English Angus Farm; 2—Dor-Mac of Timberline 10, Woebbeking Stock Farms; 3—Capitolmere 10, Old Capitol Farms; 4—Hill Crest Bandolier 271, J. H. Quisenberry & Sons; 5—Eileenmere 1358 11, Harvey Hartter; 6—Bardoliermere K D P 6, R. H. Duke Family; 7—Dor-Mac Bardoliermere RW 160, Woebbeking Stock Farms; 8—Prince Blackbird GF 11, W. A. Rafferty; 9—SAF Eileenmere 108, Daniel B. Nelsen; 10—Black Prince R 40, Ruford Rathel & Son.

Late Junior Yearling Bulls, (8 shown): 1—Comptons Bardoliermere 14, Woebbeking Stock Farms; 2—Capitolmere 3, Old Capitol Farms; 3—Eileenmere Royal 5, Timberline Farms; 4—Black Baron of AA, Ade Acres Farms; 5—Hill Crest Eileenmere 16, J. H. Quisenberry & Sons; 6—Blackcap Bardolier D P 21, R. H. Duke Family; 7—Entry, Golden Dawn Farms; 8—Capitolmere 5, Old Capitol Farms.

Early Junior Yearling Bulls, (15 shown): 1—Bandoliermere Green Hills, Schearbrook Farms; 2—Meadowmere Eileenmere 35, Berl E. Buis & Daughters; 3—M Eileenmere 17, C. M. Meade; 4—Hill Crest Eileenmere 15, J. H. Quisenberry & Sons; 5—M Eileenmere 10, C. M. Meade; 6—Briarmere Marshall 45, Briarmere Farms; 7—TF Bardoliermere 27, George Stoerger & Son; 8—Prince Rowley 23 of SHF, Daniel B. Nelsen; 9—Blackmere Bardolier 60, Vurlin Ames; 10—Bardoliermere of O S T 5, Orval Trimble & Sons.

Senior Yearing Bulls, (8 shown): 1—Capitolmere, Old Capitol Farms; 2—Wonderland Peer 279, Wonderland Farms; 3—Turner Bardoliermere 2, Jane Turner; 4—Keystone of Timberline, Timberline Farms; 5—Briarmere Prince 82, Briarmere Farms; 6—Baron 4 of Model, Circleview Farm; 7—Prince Eric T 5, Thompson's Angus Farm; 8—Woodmere Bombardier, James M. Richman.

Summer Senior Yearling Bulls, (7 shown): 1—Hill Crest Eileenmere 7, J. H. Quisenberry & Sons; 2—Eileenmere WMM 59, English Angus Farm; 3—O Bardoliermere 124, Schearbrook Farms; 4—RT Bardoliermere 52, Timberline Farms; 5—Bardoliermere 75 of SHF 5, Daniel B. Nelsen; 6—Ancils Prince Blackcap, Bernard Ancil & Sons; 7—Meadow Mere 1680, Farrell Tolen.

Two Year Old Bulls, (3 shown): 1—TF Bardoliermere 10, George Stoerger & Son; 2—Sharonmere, English Angus Farm; 3—Blackman, Thompson's Angus Farm.

Sir William Farm

Junior and Reserve Supreme Champion
"ELATION OF EASTFIELD"
1956 Perth Show and Sale.

"EBONY ORLANDO of ROWLEY"
First Prize Winner—1959 Perth Show and Sale

We also have a fine selection of purebred Yorkshire and Berkshire hogs.
Phone, write, or visit us.

HILLSDALE, COLUMBIA COUNTY, NEW YORK
Leon Rubin, Owner
P. O. Box 266 Phone: Fairview 5-7700
Jim Riddell Rudy G. Oswald
Angus Herdsman Swine Herdsman

Elation of Eastfield

HOMEPLACE EILEENMERE 596th 1843895
Our sincere thanks and best wishes go to Rally Farms, Millbrook, New York and Walbridge Farms, Millbrook, New York who recently purchased a 2/3 interest in this great breeding bull.

Whitetail Farm

SHARON, CONNECTICUT
MRS. T. W. SOUTHACK, Owner CHESTER B. PLONSKI, Manager JAMES PLACE, Herdsman

OUR HERD SIRES
H P EILEENMERE 2258712
son of
Homeplace Eileenmere
375th

EVADER OF ANOKA
2437735
son of
Evader of Fair Promise 2d

in famous Baldwin County
A. A. CORTE & SONS
ANGUS FARM
LOXLEY, ALABAMA

WHAT MAKES A BULL VALUABLE?

The TYPE and BEEF VALUE of his GET

Melleray Burgess Revolution 2355451
Calved May 12, 1956
The Bull without a defect!

Revo's Blackbird 1381904	Epponian of Rose. 19th Revo Ena R. 901608
Miss Burgess 3d of Emde 944146	Ever Eric 6th 780112 Bur. Ebores of Emde

The Facts: 1 calf crop at birth (35 calves) averaged 68.34 lbs. each.
205-day adjusted wt. (bull w/creep) avg. 489 lbs. each.

5 Fancy, 17 High Choice, 10 Mid-Choice; 2 Low-Choice, 1 Good.

In a group of 41 steers that dressed 64.43%: 8 of his sons slaughtered as steers averaged: (No effort made to get quick gains): (1 Prime, 1 top Choice, 6 Choice); 519 days old—694½ lb. Carcass—(1.33 lb. day of age); Avg. Loin-eye area: 13.08 sq. in.; Avg. Loin-eye area/cwt. of carcass: 1.883 sq. in.; Avg. Thin point of fat-cover at loin-eye: .148 in./cwt. of carcass. Largest Loin-eye area carcass was his son with 2.12 sq. in./cwt. (618 lb.)

We offer to sell 1/3 or 2/3 interest in this well-proven sire:

We really want him to go into some herd that would show his progeny; we are using one of his sons and his younger maternal brother. We got the dam from Sunset Knoll (J. C. Holbert & Don Rinner) in their dispersal. We could sell the entire bull, if the buyer so desired. We believe this bull to be free of dwarfism and red factor. He has offspring that qualify for P.R.I. Write for terms.

NEW MELLERAY ABBEY
DUBUQUE, IOWA

Member: Performance Registry International. 10 mi. So. on Hwy. 151 & 2 mi. West

HOOVER ANGUS FARM

TINGLEY, IOWA

Some outstanding bull prospects by Woodlawn Bardoliermere and Baron of Lakewood 41. Early 1960 models.

F. W. Hoover
5706 Grand Ave.
Des Moines, Iowa

John Kiburz
Tingley, Iowa
Phone 63-7

"The Southern Home of the 'Hyland Marshalls'."

BEECHLAWN FARMS
FRANKLIN, TENNESSEE

BUFORD ELLINGTON, Owner
W. R. "BILL" FREEZE, Manager
JOE HORTON, Herdsman
3 miles South on U. S. 431

Junior Champion Bull: Comptons Erica Bardoliermere, Woebbeking Stock Farms.

Reserve Junior Champion Bull: Illini Bardoliermere 21, English Angus Farm.

Senior Champion Bull: TF Bardoliermere 10, George Stoerger & Son.

Reserve Senior Champion Bull: Sharonmere, English Angus Farm.

Grand Champion Bull: Comptons Erica Bardoliermere, Woebbeking Stock Farms.

Reserve Grand Champion Bull: Illini Bardoliermere 21, English Angus Farm.

Three Bulls, (11 shown): 1—English Angus Farm; 2—Woebbeking Stock Farms; 3—Old Capitol Farms; 4—George Stoerger & Son; 5—J. H. Quisenberry & Sons; 6—Timberline Farms; 7—R. H. Duke Family; 8—Wonderland Farms; 9—Thompson's Angus Farm; 10—Daniel B. Nelsen.

Two Bulls, (10 shown): 1—George Stoerger & Son; 2—J. H. Quisenberry & Sons; 3—Old Capitol Farms; 4—Timberline Farms; 5—C. M. Meade; 6—R. H. Duke Family; 7—Berl E. Buis & Daughters; 8—Wonderland Farms; 9—Thompson's Angus Farm; 10—Daniel B. Nelsen.

FEMALES:

Late Senior Heifer Calves, (10 shown): 1—Lady Ida R W 40, Woebbeking Stock Farms; 2—OCF Miss Blackcap 32 A, Old Capitol Farms; 3—Blackbird Lady 3, English Angus Farm; 4—OCF Maid of Bummers A, Old Capitol Farms; 5—Meadowmere Blackcap Girl 3, Berl E. Buis & Daughters; 6—Golden Dawn Barbara 2 GD 36, Golden Dawn Farms; 7—Princess Blackbird SHF, Daniel B. Nelsen; 8—Ruth of Tillyfour TF 3, George Stoerger & Son; 9—Miss Barbaramere, Henry I. Rumple; 10—Blackcap Echo MT 2, Thompson's Angus Farm.

Early Senior Heifer Calves, (20 shown): 1—Enchantass Missy HH, Harvey Hartter; 2—Blackbird Eileen CR 2, Charles O. Russell; 3—Miss Eloise Marcia J T, John R. Torr & Son; 4—Lady Blackcap SF 9760, Schearbrook Farms; 5—Erica Southern Sue RL, Renos Long & Son; 6—Entry, McFarland Stock Farm; 7—Entry, George A. Holder Farms, 8—Wonderland Heiress 260, Wonderland Farms; 9—Miss Envymere 6, Henry I. Rumple; 10—Pride of RLK, Kinsinger Angus Farms.

Late Summer Yearling Heifers, (13 shown): 1—Miss Wix RLK, Kinsinger Angus Farms; 2—Pride 171 of Hill Crest, J. H. Quisenberry & Sons; 3—Blackcap Equality HH, Harvey Hartter; 4—Blackcap Judy KT 31, English Angus Farm; 5—OCF Black Princess 2 A, Old Capitol Farms; 6—Miss Blackcap Fandie T D P 5, R. H. Duke Family; 7—Blackcap Lady CR 2, Charles O. Russell; 8—Bardoliermere Bessie TF, George Stoerger & Son; 9—M Blackcap McH Bandolet 2, C. M. Meade; 10—Erica Mistress RL, Renos Long & Son.

Early Summer Yearling Heifers, (30 shown): 1—Burgess Maid 17 of Hill Crest, J. H. Quisenberry & Sons; 2—Gay Erica June, Renos Long & Son; 3—Eulima Erica Girl B 160, Bruce Barnett; 4—Rathels Barbara 70, Harold Morehead & Family; 5—Miss Pride of Timberline, Timberline Farms; 6—Miss Princess Queen HH, Harvey Hartter; 7—OCF Queen Mother 2 A, Old Capitol Farms; 8—Ankonian 2 B 3 GD, Golden Dawn Farms; 9—Erica Jule KT 21, English Angus Farm; 10—Blackcap Monica GF 11, W. A. Rafferty.

Late Junior Yearling Heifers, (12 shown): 1—Georgina of R W 10, Woebbeking Stock Farms; 2—R&D Queen Mother 5, McFarland Stock Farm; 3—Schearbrook Black Lassie 2, Schearbrook Farms; 4—Barbara of Timberline L, Timberline Farms; 5—Eileenmere Miss T 2, Timberline Farms; 6—RLK Blackcap Donna, Kinsinger Angus Farms; 7—Elsa Erica Pride B 60, Renos Long & Son; 8—Queenmere of TF 10, George Stoerger & Son; 9—Bardoliermere Rose of O S T, Orval Trimble & Sons; 10—Larkmere Angela, Vance Clodfelter & Family.

Early Junior Yearling Heifers, (23 shown): 1—Lady Elvina B 40, Joyce Bauman; 2—Comptons Bardoliermere Eline, Woebbeking Stock Farms; 3—Blackbird 2 of Windfall, Dennis Farms; 4—Kinloch Queen 57, Harold Morehead & Family; 5—Miss Blackcap K D P 3, Homer Owens, Jr. & Family; 6—Blackbird Gardenia K D 5, R. H. Duke Family; 7—Romona 5 of Kermac, Schearbrook Farms; 8—Blackbird Lass GF 20, E. C. Hendrickson Family; 9—Blackcap Bessie P 22, Patton Farms; 10—Blackcap W 80, Cozy Creek Farm.

Senior Yearling Heifers, (9 shown): 1—M Eulima 26, C. M. Meade; 2—Elba Deline Lady HH, Robert F. Cresap & Son; 3—Blackbird Progress BB 2, Robert F. Cresap & Son; 4—Bardoliermere Queen of O S T, Orval Trimble & Sons; 5—Backacres Velvet June, Renos Long & Son; 6—M Pardolier Pride Aberdeen, C. M. Meade; 7—Elsa Patricia 10, W. A. Rafferty; 8—KF Blackbird Lassie 24, George Stoerger & Son; 9—SAF Blackcap Bessie 2, Daniel B. Nelsen.

Two Year Old Heifers, (12 shown): 1—Comptons Bardoliermere Erica, Woebbeking Stock Farms; 2—Queen 490 of Hill Crest, J. H. Quisenberry & Sons; 3—Elba of Red Top 11, Timberline Farms; 4—Enchantas Missy HH, Robert F. Cresap & Son; 5—Blackbird Eileen, Charles O. Russell; 6—Queenmere TF 7, George Stoerger & Son; 7—Meadowmere Ebline, Berl E. Buis & Daughters; 8—Ruby GF 24, Lucky Clover Farms; 9—Blackcap T G, Thompson's Angus Farm; 10—Crossways Queen Mother, Circleview Farm.

Junior Champion Female: Lady Elvina B 40, Joyce Bauman.

Reserve Junior Champion Female: Comptons Bardoliermere Eline, Woebbeking Stock Farms.

Senior Champion Female: Comptons Bardoliermere Erica, Woebbeking Stock Farms.

Reserve Senior Champion Female: Queen 490 of Hill Crest, J. H. Quisenberry & Sons.

Grand Champion Female: Lady Elvina B 40, Joyce Bauman.

Reserve Grand Champion Female: Comptons Bardoliermere Eline, Woebbeking Stock Farms.

Get of Sire, (12 shown): 1—Woebbeking Stock Farms; 2—J. H. Quisenberry & Sons; 3—Old Capitol Farms; 4—Timberline Farms; 5—Harvey Hartter; 6—English Angus Farm; 7—George Stoerger & Son; 8—R. H. Duke Family; 9—C. M. Meade; 10—Kinsinger Angus Farms.

Junior Get of Sire, (7 shown): 1—Old Capitol Farms; 2—J. H. Quisenberry & Sons; 3—Harvey Hartter; 4—English Angus Farm; 5—R. H. Duke Family; 6—George Stoerger & Son; 7—Wonderland Farms.

FOREIGN STUDENTS VISIT EASTWAYS FARM

Some forty students from thirty foreign countries recently visited at Eastways Farm, Route 6, Springfield, Ohio, owned by Mr. and Mrs. George Morrett. The students were selected by their respective governments to study and complete their senior year in high school in the United States, and most of them are destined for government jobs of some sort for the countries which they represented. Having completed their studies, the Eastways visit was their only farm stop, and the students were most fascinated by the Angus operation at Eastways Farm where they saw the first crop of calves by the feature herd sire, Bardoliermere B 51st, a son of Bardoliermere GB 5th (Elmer) out of daughter of O. Bardoliermere.

From Springfield, the group was enroute to Washington, D. C. where they were to spend several days before departing for New York City from where they were to leave to return to their homes.

MICHIGAN MOTORLAND ANGUS ASS'N

"Cowcutta Sale"

"Greatest concentration of Angus Cattle in the State is in this Assn."

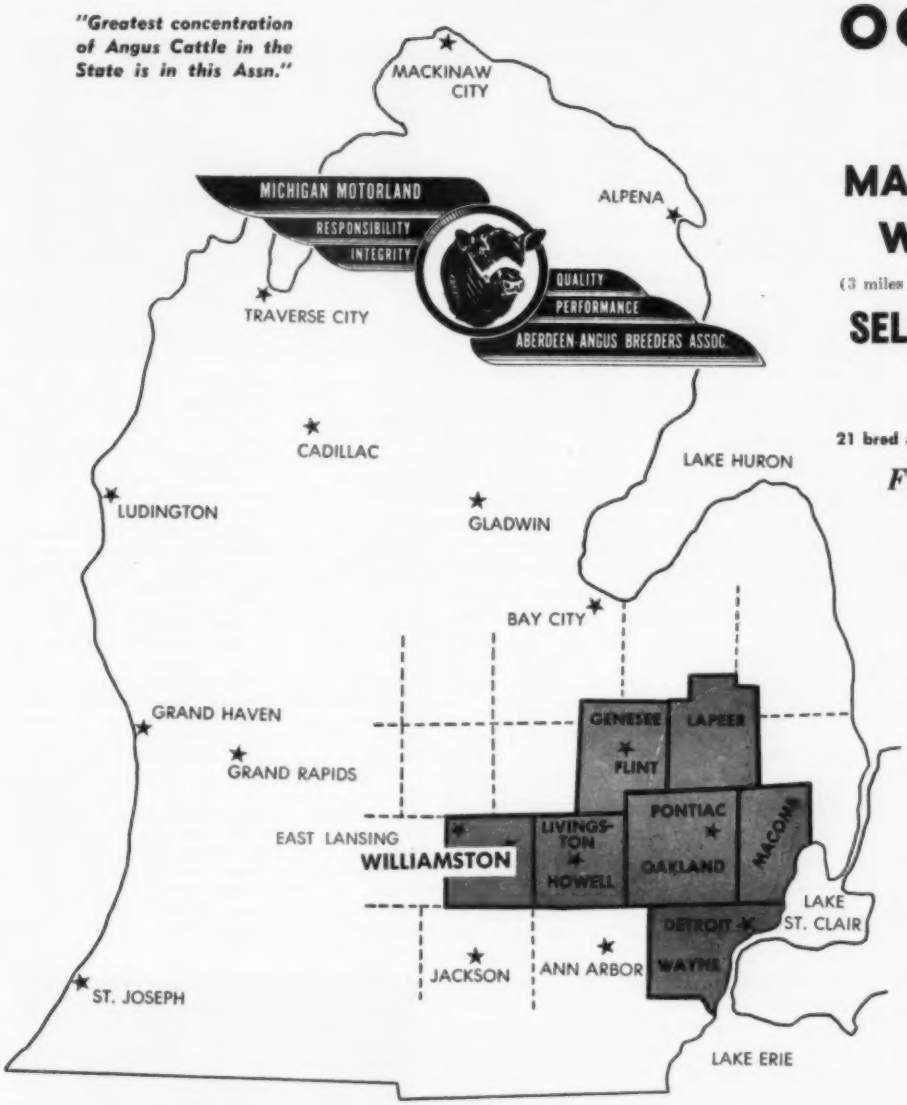

OCTOBER 28
1961

1:00 P. M. at

MAHOGANY FARMS
Williamston, Mich.

(3 miles North of US 16 on Michigan State Route 47)

SELLING 5 BULLS AND 31 FEMALES

21 bred and 10 open including some top 4-H heifers

From Some of the Top Herds in Michigan

POOL OF $560.00

Divided between the top 6 cattle in the sale. Six tops are to be judged after the sale by an unannounced judge and the money split as follows:

Buyer Wins	Consignor Wins
$100.00	$75.00
75.00	50.00
60.00	35.00
50.00	25.00
25.00	20.00
25.00	20.00

Address catalog requests to:

Philip Smith
28318 Dixboro Road
South Lyon, Michigan

COME AND SHARE IN THE "COWCUTTA" POOL WITH THESE CONSIGNORS:

Anher Farm.....Plymouth
E. Collin Copeman.....Howell
E. R. Johnson & Sons.....Flint
Jo-Wil-Ma Farms.....Perry
Knobby Hills Farm.....Clyde
Mahogany Farms.....Williamston
Maple Grove Farm.....Okemos
Merrie Meadow Farm.....South Lyon
Vilas Moore.....North Branch
Thistlemere Farm.....Holly
Will-O-Bee Farm.....Plymouth
Wozniak Ranch.....Milford

Our Consignments

Wednesday, Oct. 25, 1961
GRAND RIVER ANGUS SALE
Princeton, Missouri

★ 2 CLUB STEERS ★
★ 2 "Outstanding" CLUB HEIFERS ★
1 July, 1960, Bull by
Prince Edella of Lone Grove
4 Cows and Calves

Foundation Material

A 1955 Granddaughter of "999-35th" from a Prizemere dam with NICE May Heifer calf at side and rebred.

BROWN BROS.
NEWTOWN, MISSOURI
Phone: Princeton PI 8-7925
3 mi. S. Princeton, E. 6.4 mi. on Rt. E.
1½ mi. N. E.

10th Annual
FALL FEEDER CALF SALE
Winfield Livestock Auction Bldg.
WINFIELD, KANSAS
October 11, 1961, 12:30 P.M.
1200 to 1500 head of all fresh country feeders — heifers and steers — also some yearlings.
Flint Hill Angus Ass'n, Inc.
WINFIELD, KANSAS
Wayne Cranston, Sale Manager
R.R. 5, Winfield, Kansas
Forrest Chambers, Secretary, Treas.
R.R. 5, Winfield, Kansas

McGrew's
GREENTOP FARMS
Herd Sires:
MR EILEENMERE 43d
Sired by Mr. Eileenmere
EILEENMERE 1687th
Sired by Eileenmere 1100th
Cattle for sale by the above bulls
J. MILES McGREW & SONS
WALNUT GROVE ILLINOIS
Angus Cattle — Belgian Horses

DeMILLERMERE FARM
Has several outstanding sons of ANIMATE OF LESLIE and some open heifers by him for sale. Also bulls and heifers by Emulous K Elban. Several in Howard County sale October 10.
DAN E. MILLER, owner
FAYETTE, MISSOURI

1032 WB
Heads our select cow herd of largely Schmuecker breeding. 1032 WB is three-time Top Angus Sire in Indiana Gold Medal Beef Project. His sons and daughters are breed improving in nine states.
ASSISTED BY—
Ankonian OB 64, by O Bardoliermere; Bardoliermere M 18, by Dor-Mac's Bardoliermere 70th; Mole's Hill Eileenmere 178, by "999-35th"
ROBERT O. SWAIM
MARSHALL, INDIANA

Virginia Association Exhibits Quality At First State Breeders Show

The Virignia Angus Association sponsored their first State Breeders Show on August 29 at Culpeper with 151 head from 27 top herds competing in the event. This most inspiring show, restricted to Virginia breeders, had large classes that ran deep with quality, demonstrating that the Old Dominion is one of the strong Angus states in the country. This show was considered by many to be the largest show ever held in the state, including the State Fair, and it was judged by Dr. John Gossett of the Animal Husbandry Department of Virginia Polytechnic Institute, Blacksburg, Virginia.

The Grand Champion Bull, Eileenmere A 1529, came out of the good show string from Adams Plantation, owned by Julian Adams, Lynchburg, Virginia. This thick, low set two year old is a son of Craiglands Eileenmere 1528th. Jim Stork and Son, Crozet, exhibited Eone Belle K 10, a smooth, good headed daughter of Eiltonier 7185, to Senior and Grand Champion Female.

Working over the classes preceding the championship, Judge Dr. Gossett went to the winner of the late Senior calf class, Wintonier Bell Boy B & L, a growthy son of Eiltonier 7185, exhibited by Jim Stork & Son, for his Junior Champion and Reserve Grand Champion. Lee Hill Farm, owned by Sidney L. Shannon, Jr., Fredericksburg, exhibited a good string of animals and their winner of the early junior yearling class, Lee Hillman 7527, a good fronted son of Ankonian 3575, was selected for Reserve Junior champion. A half brother, Lee Hillman 7516, winner of the senior yearling class, moved up to Reserve Senior Champion.

In the female show which had 83 quality females competing for the ribbons and trophies Adams Plantation exhibited their good junior yearling heifer, Eline A 57, a smooth, well balanced daughter of Creswell Eileenmere 511 C1 to Junior and Reserve Grand Championship. Aberan Herd of Edgehill, owned by Ray Graham, Jr. & Son, of Shadwell, won the late summer yearling female class with Aberan Elbe Erica 5, a smooth, stylish daughter of Elevate of Eastfield and she was later made Reserve Junior Champion. Enetha Lee Hill, a deep-bodied daughter of Ankonian 3575, winner of the two year old class, was made Res. Senior Champion.

The Virginia Angus Association with Bill McSpadden, President, and Bill King, Executive Secretary, should be quite proud of this outstanding demonstration of quality cattle in the state. A vote of thanks should be given to the show committee which consisted of J. C. Clore, owner of Zeuswyn Farm, Culpeper; Si Aylor, Manager of Brandy Rock Farm, Brandy Station; Harvey Cornwell, Manager of Zeuswyn Farm, and Leece George, Manager of the Agricultural Enterprise grounds where the event was held for arranging for silver trophies and making the show a most inspiring affair.

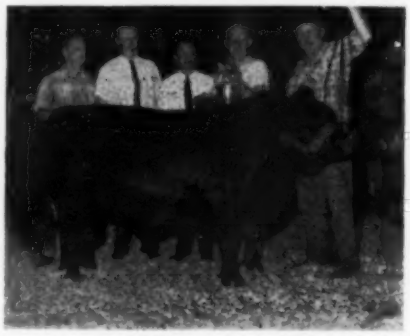

Eileenmere A 1529, grand champion bull of the Virginia State Breeders Show, shown by Adams Plantation, Lynchburg, Virginia. Left to right: W. W. Brainard, Jr., Dr. J. W. Gossett, judge, V. P. I., Park Bentley, Commissioner of Agriculture; Julian Adams, owner of Adams Plantation, and Adam Reid, manager

EXHIBITORS: Aberan Herd of Edgehill, Shadwell, Va.; Adams Plantation, Lynchburg, Va.; Barracks Farm, Inc., Charlottesville, Va.; Ben Few Angus Farm, Staunton, Va.; Brandy Rock Farm, Brandy Station, Va.; Brandy Rock Farm & Downhome Farm, Brandy Station, Va. & Greensboro, N. C.; Broomley Farm, Charlottesville, Va.; Croftburn, Culpeper, Va.; Elk Hill Farm, Forest, Va.; Fairway Farm, Rapidan, Va.; Carol Fitzhugh, Culpeper, Va.; Gilnockie Farm, Haywood, Va.; Gulfstream Farm & El Clair Farm, Haymarket, Va.; Ernest T. Herndon, Leesburg, Va.; Hickory Ridge Farm, Earlysville, Va.; O. G. Huffman, Catawba, Va.; Kingdom Farm, Leesburg, Va.; Kinloch Farm, Supply, Va.; Lee Hill Farm, Fredericksburg, Va.; Little River Farm, Aldie, Va.; Meander Farm, Locust Dale, Va.; Mt. Regis Farm, Salem, Va.; Seek-No-Further Farm, Aldie, Va.; Jim Stork & Son, Crozet, Va.; Sugar Loaf Farms, Staunton, Va.; Van Mar Angus Farms, Wytheville, Va.; Walnut Hill Farm, Rockville, Va.; Zeuswyn Farm, Culpeper, Va.

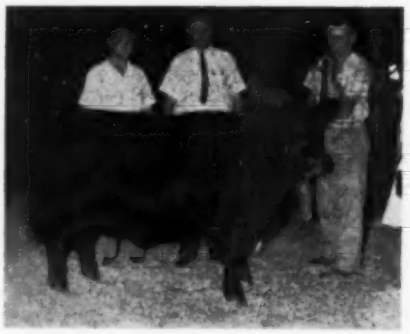

Eone Belle K 10, grand champion female of the Virginia State Breeders Show. She was exhibited by Jim Stork and Son, Crozet, Virginia. Left to right: Bill McSpadden, President of the Virginia Angus Association; Dr. J. W. Gossett, judge, and Jim Stork, owner.

JUDGE: Dr. John W. Gossett, Blacksburg, Va.

BULLS:

Junior Bull Calves, (3 shown): 1—Aberan Elevate 46, Aberan Herd of Edgehill; 2—Van Mar Eileenmere 141, Van Mar Angus Farms; 3—Van Mar Eileenmere 91, Van Mar Angus Farms.

Late Senior Bull Calves, (10 shown): 1—Wintonier Bell Boy B&L, Jim Stork & Son; 2—Eileenmere 511 A 34, Adams Plantation; 3—Hickorymere 12, Hickory Ridge Farm; 4—Centurion 72, Sugar Loaf Farms; 5—Eileenmere 511 A 38, Adams Plantation.

Early Senior Bull Calves, (12 shown): 1—Eileenmere 511 A 37, Adams Plantation; 2—Lee Hillman 7526, Lee Hill Farm; 3—Kinlochmere 184, Kinloch Farm; 4—Eileenmere 492 O E 25, Adams Plantation; 5—Zeusmere 170-31, Zeuswyn Farm.

Late Summer Yearling Bulls, (9 shown): 1—Lee Hillman 7525, Lee Hill Farm; 2—Aberan Elevate 28, Aberan Herd of Edgehill; 3—Aberan Elevate 22, Aberan Herd of Edgehill; 4—Winton 4 of K A F, Jim Stork & Son; 5—Centurion 51, Sugar Loaf Farms.

Early Summer Yearling Bulls, (5 shown): 1—Bardoliermere J S, Jim Stork & Son; 2—Eileenmere 511 A 32, Adams Plantation; 3—Brandy Rock Eileenmere 226, Brandy Rock Farm; 4—Centurion 4 of B I, Sugar Loaf Farms; 5—Eileenmere Zeus 492-14, Zeuswyn Farm.

Late Junior Yearling Bulls, (4 shown): 1—Scottish Prince of H R 3, Hickory Ridge Farm; 2—W H Fanmere, Walnut Hill Farm; 3—Barracks Eileenmere 20, Barracks Farm, Inc.; 4—Birds Eileenmere Duke, Van Mar Angus Farms.

Early Junior Yearling Bulls, (5 shown): 1—Lee Hillman 7527, Lee Hill Farm; 2—Winton 6 of K A F, Jim Stork & Son; 3—S L President 2 of B I, Sugar Loaf Farms; 4—Zeusmere 170-17, Zeuswyn Farm; 5—Gulfstream Eileenmere 519, Gulfstream Farm & El Clair Farm.

Senior Yearling Bulls, (12 shown): 1—Lee Hillman 7516, Lee Hill Farm; 2—Eileenmere 511 A 23, Adams Plantation; 3—Scottish Prince of H R, Hickory Ridge Farm; 4—Brandy Rock Eileenmere 222, Brandy Rock Farm; 5—Eileenmere Zeuswyn, Zeuswyn Farm.

Summer Senior Yearling Bulls, (5 shown): 1—W H Bardoliermere 7, Walnut Hill Farm; 2—Eileenmere 511 A 16, Adams Plantation; 3—Sugar Loaf Scot 973, Ben Few Angus Farm; 4—Prince of Red Gate 500, Seek-No-Further Farm; 5—Eileenmere 1108 O E 12, Van Mar Angus Farms.

Two Year Old Bulls, (3 shown): 1—Eileenmere A 1529, Adams Plantation; 2—Sugar Loaf Scotsman, Sugar Loaf Farms; 3—S N F Bardolier 1011, Seek-No-Further Farm.

Junior Champion Bull: Wintonier Bell Boy B&L, Jim Stork & Son.

Reserve Junior Champion Bull: Lee Hillman 7527, Lee Hill Farm.

Senior Champion Bull: Eileenmere A 1529, Adams Plantation.

Reserve Senior Champion Bull: Lee Hillman 7516, Lee Hill Farm.

Grand Champion Bull: Eileenmere A 1529, Adams Plantation.

Reserve Grand Champion Bull: Wintonier Bell Boy B&L, Jim Stork & Son.

Three Bulls, (6 shown): 1—Lee Hill Farm; 2—Adams Plantation; 3—Jim Stork & Son; 4—Aberan Herd of Edgehill; 5—Walnut Hill Farm.

Two Bulls, (6 shown): 1—Adams Plantation; 2—Lee Hill Farm; 3—Aberan Herd of Edgehill; 4—Walnut Hill Farm; 5—Zeuswyn Farm.

FEMALES:

Junior Heifer Calves, (3 shown): 1—Scotts Petunia 5 of B I, Sugar Loaf Farms; 2—Van Mar Blackbird 51, Van Mar Angus Farms; 3—Van Mar Flavia 21, Van Mar Angus Farms.

Late Senior Heifer Calves, (5 shown): 1—Ida K 10, Jim Stork & Son; 2—Queen Viola A 10, Adams Plantation; 3—Eurotia of Hickory Ridge,

DOR MAC BREEDING AT THE 1961 FALL SHOWS

Grand Champion — Illinois State Fair — Son
Grand Champion — Missouri State Fair — Grandson
Grand Champion — Iowa State Fair — Grandson
Grand Champion — Indiana State Fair — Grandson
Grand Champion — Ohio State Fair — Grandson
Grand Champion — Ohio State Fair — Great-Granddaughter
Grand Champion—All-American Futurity—Great-Granddaughter
Reserve Grand Champion — American Futurity — Grandson
Reserve Grand Champion — Missouri State Fair — Daughter
Reserve Grand Champion — Indiana State Fair — Grandson
Reserve Grand Champion — Indiana State Fair — Granddaughter
Senior Champion — Indiana State Fair — Grandson
Senior Champion — Indiana State Fair — Granddaughter
Senior Champion — Iowa State Fair — Granddaughter

O. Bardoliermere - Dor Mac breeding breeds on . . . It wins in the show . . . it pays to own it. Look over the young herd sire prospects we have to offer at the farm.

J. C. McLEAN, OWNER
QUINCY, ILLINOIS

Harley McQueen
Herdsman

SONS & DAUGHTERS OF THE

"78th"

At the 1961 ALL AMERICAN FUTURITY

Those present had an opportunity to see the "78th" cattle make another strong showing. Eight head were exhibited by KEEFAUVER BROTHERS and WHITE OAK SPRING FARMS and placed:

1—1st
4—2nd
1—3rd
1—4th
1—5th

RESERVE SENIOR CHAMPION BULL
RESERVE JUNIOR CHAMPION FEMALE

Jack Short, Shelbyville, Tennessee, won a blue ribbon on a granddaughter of the "78th."
Schriver Angus Farms, Concord, Tennessee, won 2nd, 3rd and 4th on grandsons and granddaughters of the "78th."
Both Short and Schriver were first time exhibitors at the Futurity.

Mole's Hill Eileenmere 78th is the only bull ever to sire two Supreme Champions at the ALL AMERICAN FUTURITY.

Plan now to be a part of the 1962 Futurity.

KEEFAUVER BROTHERS

JOE & JACK
JONESBORO, TENNESSEE

Eastern Angus Association

1962

Futurity Show and Sale

will be held

February 21 & 22

HARRISBURG, PENNSYLVANIA

Nominations Close Nov. 1st

Last year's sale averaged $617 and $1235 in premium money was won by the consignors. The cattle sold into 14 states and Canada.

This sale is established as one of the top market places for better quality breeding cattle. Consign your cattle and expose them to the buyer in the market for outstanding cattle.

For nomination blanks to both the Futurity and Open Show and Sale, Contact

DR. DEAN SNYDER
Secretary-Treasurer
P. O. Box 322
Annville, Pennsylvania

"MORE WEANING WEIGHTS! MORE PROFITS!"

We are pleased to receive reports from Our Old Customers, who are using **HUGHES ANGUS BULLS** and receiving satisfactory results. They come back to buy Our Cattle.

We have reports of increased weaning weights of 50 to 70 lbs. since using Hughes Angus Bulls. This makes us feel that we have accomplished something in our 50 years of experience breeding cattle.

We only have 15 bulls of breeding age left for sale out of 62.

WHY DON'T YOU TRY TO SECURE A HUGHES ANGUS? You will be so glad that you did.

Performance testing and calfhood vaccination practiced. FULLY ACCREDITED HERD.

Visitors Are Always Welcome at the Ranch!

Hughes Angus Ranch

Mr. and Mrs. Curtis J. Hughes, Owners
Located 3½ miles north on State Road 683

P. O. Box 218
Phone:
BRadenton 6-1266
Certified Bang's—
Free Herd No. 470
ELLENTON, FLA.

Hickory Ridge Farm; 4—Black Jestress Lee Hill, Lee Hill Farm; 5—Banmere of H R, Hickory Ridge Farm.

Early Senior Heifer Calves, (13 shown): 1—Queen Lady 2 of Elk Hill, Elk Hill Farm; 2—Aberan Blackbird 4, Aberan Herd of Edgehill; 3—Barbara of Brandy Rock 67, Brandy Rock Farm; 4—Elaine A 10, Adams Plantation; 5—Lady Heroine J S, Jim Stork & Son.

Late Summer Yearling Heifers, (8 shown): 1—Aberan Elba Erica 5, Aberan Herd of Edgehill; 2—Brandy Rock Blackbird 241, Brandy Rock Farm; 3—Bummer Maid A 100, Adams Plantation; 4—Rosemary Lee Hill 2, Lee Hill Farm; 5—Scots Miss Burgess B I, Sugar Loaf Farms.

Early Summer Yearling Heifers, (15 shown): 1—Queen Viola K 35, Jim Stork & Son; 2—Brandy Rock Pride 160, Brandy Rock Farm; 3—Rosemary Lee Hill, Lee Hill Farm; 4—Esthonia of Elk Hill, Elk Hill Farm; 5—Blackbirdmere A 270, Adams Plantation.

Late Junior Yearling Heifers, (14 shown): 1—Eline A 57, Adams Plantation; 2—Juana Meander 7, Meander Farm; 3—W H Judy Blackcap 3, Walnut Hill Farm; 4—Miss Burgess 11, Zeuswyn Farm; 5—Barbara M of Elk Hill 3, Elk Hill Farm.

Early Junior Yearling Heifers, (12 shown): 1—Blackbird A 203, Adams Plantation; 2—Enetha 2 Lee Hill, Lee Hill Farm; 3—Jilt Lassie A 10, Adams Plantation; 4—Elba C F 492, Carol Fitzhugh; 5—Fairway Blackbird 29, Fairway Farm.

Senior Yearling Heifers, (8 shown): 1—Eone Belle K 10, Jim Stork & Son; 2—Eone Belle K 11, Jim Stork & Son; 3—Elsa Erica A 327, Adams Plantation; 4—Bent Lee - Barbara 69, Brandy Rock Farm & Downhome Farms; 5—Ericamere A 130, Adams Plantation.

Two Year Old Heifers, (6 shown): 1—Enetha Lee Hill, Lee Hill Farm; 2—Entelope 3 of Elkton, O. G. Huffman; 3—Blackbird Lady K 33, Jim Stork & Son; 4—Barbara M of Gilnockie 3, Gilnockie Farm; 5—Witchmere Lady A 2, Adams Plantation.

Junior Champion Female: Eline A 57, Adams Plantation.

Reserve Junior Champion Female: Aberan Elba Erica 5, Aberan Herd of Edgehill.

Senior Champion Female: Eone Belle K 10, Jim Stork & Son.

Reserve Senior Champion Female: Enetha Lee Hill, Lee Hill Farm.

Grand Champion Female: Eone Belle K 10, Jim Stork & Son.

Reserve Grand Champion Female: Eline A 57, Adams Plantation.

Get of Sire, (6 shown): 1—Adams Plantation; 2—Aberan Herd of Edgehill; 3—Lee Hill Farm; 4—Jim Stork & Son; 5—Walnut Hill Farm.

Junior Get of Sire, (4 shown): 1—Aberan Herd of Edgehill; 2—Jim Stork & Son; 3—Lee Hill Farm; 4—Zeuswyn Farm.

ON ANGUS TRAILS

(Continued from page 43)

And again not enough drippings for gravy!

Before our beef industry goes completely down the "red meat" drain let it be emphasized that fat is still associated with flavor and tenderness. And after all that is the reason most of us eat a steak or roast. If your doctor says to go easy on the fat you can always trim it off—and have a tender and tasty piece of lean meat. There is no law which says you must eat the fat, but if you don't have enough fat you might as well be eating saddle leather.

That corncrib cross on beef, pork or fowl still has a place in the knife and fork industry.

ABERDEEN ANGUS Journal

WESTERN SECTION

DEDICATED EXCLUSIVELY TO THE IMPROVEMENT OF THE WORLD'S GREATEST BEEF BREED

WEDNESDAY

OCTOBER 25

10:30 A.M. MST

3d Annual All-American Female Sale

The Morrison Sale Yards

SCOTTSBLUFF, NEB.

160 LOTS

90 head will sell in herd units of 5 each
Over 75 cows will sell with calves at side
Everything Fully Guaranteed

THESE GREAT SIRES ARE REPRESENTED:

Whitneymere
Dor-Mac's Bardoliermere 65th
Homeplace Eileenmere 416
Elation of Eastfield
Proud Heckettier 70th
Imp. Prince of Rowley
Prince of Red Gate 116th
Black Baron of Barnoldby
Viscount of Ankony
Heckettier 49th

PARTIAL LIST OF CONSIGNORS:

Heckmeres Highlands, Valencia, Pennsylvania
Harry Baldwin & Sons, Van Tassel, Wyoming
H & L Farms, Marlboro, New Jersey
Atchison Angus Ranch, Cheyenne, Wyoming
Welco Acres, Spencer, Iowa
Lakewood Farms, Mukwonago, Wisconsin
Dr. L. W. Larson, Greenville, Iowa
La Jara Angus Ranch, La Jara, New Mexico
Chestnut Valley Ranch, Torrington, Wyoming
Straw Angus Ranch, Wheatland, Wyoming
Sirron Angus Ranch, Ft. Laramie, Wyoming

★ *Attractive Free Delivery Arrangements* ★

Immediately following the All-American Female Sale we will offer a large consignment of commercial Angus females. Call or write us for last minute information on the commercials.

For catalogs and information, write:

Austin L. Moody, Sale Mgr.

ROUTE 3 BOX 350

LONGMONT, COLORADO

THE NATION'S MOST PRACTICAL FEMALE SALE

"Greta" is selling at the

ALL-AMERICAN FEMALE SALE

Scottsbluff, Nebraska

OCTOBER 25th, 1961

15 Granddaughters of "MAC"

All safe in calf to our sensational **Irish** bull

VISCOUNT OF ANKONY

(See pages 41 and 108 in August Herdsire Reference issue of the Aberdeen-Journal Journal)

Sire of the Year

X X X X

"MAC"

. . . and . . . 18 brood cows — from the heart of her mighty herd — many with calves on foot and rebred to one of her 3 International Champion sons of **"MAC"**

XX HECKETTIER 49	X PROUD HECKETTIER 70	★ HECKETTIER 99
Twice an International Champion 1958 and 1959.	2d 1958 International 1st 1959 International Grand Champion Denver 1960	1960 Int. Res. Sr. Champ. and Res. Grand Champ. (owned with Redding, Inc., Minatare, Neb.)
His first calf shown ever was Grand Champion at All American Futurity for Breckenridge Farms in Ohio.	He weighed 1895 lbs. last month in working clothes. His full sister was a National (4 star) show Champion 4 times.	His full sister is winning National Championships right now! His first 3 (out of 4) calves are ALREADY in our show barn for 1962.

Get into our jet lift on the ground floor . . . . .

and be among the first Angus breeders to own some of

"Greta's Cross"

from

HECKMERES HIGHLANDS

VALENCIA, PENNSYLVANIA

John G. Semple
Gen. Mgr.

Phones: Gibsonia, Pa.
Twinbrook 8-2741 and 8-2468

AGASSIZ FARMS

HERD SIRES

GREAT OAKS BARDOLEENMERE 33d
by Great Oaks Bardoleenmere 17th

BLACK BARDOLIER of AGASSIZ 34th
by Black Bardolier of Agassiz

W. A. PLATH

Davenport, North Dakota

BLUE TOP ANGUS

Herd Sires:
HYLAND BARDOLIER 151
1990597
HYLAND BARDOLIER 279
2499307
BARDOLIER OF FAULKTON 8
2866415
BARDOLIER OF FAULKTON 9
2866413

Yearling Bulls For Sale

GEORGE BECKER

Sheldon, N. Dak. **Phone 4505 Enderlin**
Visitors welcome

HILLVIEW
STOCK FARM

Black Marshall of NDAC 2796899, by Hyland Marshall.
White Gates OB 43d 2577519, Champion 1958 Internationo; Show Window Sale bull by O. Bardoliermere 53d.
White Gates OB 13th 2375805, Champion 1957 International Show Window Sale bull by Ankonian OB 13th, and sire of our Champion this year at North Dakota Winter Show.
Dor-Mac's Clearview 9th 2704950, by Dor-Mac's Bardoliermere 59th. Owned jointly with William Shelton & Sons, Bethany, Missouri, and C. E. Glasman & Sons, Russell, Manitoba.

CHARLEY J. PEKAS & SONS
REGENT, N. D. PHONE 4022

ABERDEEN-ANGUS are on the MARCH
in the SOUTHWEST
The NEW MEXICO STOCKMAN
Will Keep you informed about this
BOOMING NEW MARKET
Send for Free Sample Copy
P. O. Box 616 ALBUQUERQUE, N. M.

The swing is to YORKSHIRES

- **Litter Size**
  Long known as the most prolific breed with the ability to raise their litters.
- **Feed Conversion**
  Lead all breeds at Iowa, Ohio, Indiana, California, and South Dakota testing stations.
- **Other Factors**
  Consistently top the market as straight and crossbreds . . . all but 3 days in June at Chicago. Adaptable to confined feeding. Lead many stations in rate of gain. Certified breeding stock available.

For a FREE copy of the YORKSHIRE JOURNAL plus other information write: 1001 South St., Lafayette, Indiana.

AMERICAN YORKSHIRE CLUB

ANGUS NEWS

Mrs. W. A. Plath, Correspondent
Davenport, North Dakota

ANGUS TOUR SET ON OCT. 9

The North Dakota Angus Association tour has been changed to October 9, to start at the motel on highway 11, west of Wahpeton. Stops will be at about 8 commercial and purebred Angus herds, in Richland, Ransom, and possibly Cass counties, with dinner in Enderlin. The tour committee of George Strum, Fargo; Joe Cook, Fargo; George Becker, Sheldon and W. A. Plath, Davenport; recently met at the Plath home.

— North Dakota —

STATE ANGUS SELL OCT. 24

The North Dakota Angus Association annual purebred sale will again be held with the feeder calf sale at the Bismarck-Mandan Livestock Sales ring on October 24. Clayton Jennings, Highmore, S. Dak., plans to judge the sale animals. Ken Conzelman, Bozeman, Mont., will cry the sale. The judging will be done the day before the sale, which includes heifers, pens of heifers, bulls of purebred Angus, and Angus commercial calves.

— North Dakota —

Tom Cook, Fargo, placed second in beef judging in the North Dakota State Livestock Judging Contest. The Grand Forks County 4-H Team won first, with Cass County second.

— North Dakota —

BECKER STEER WINS

The steer shown by George Becker, Blue Top Angus Farm, Sheldon, was judged Grand Champion in the quality beef show at the Minnesota State Fair, with his Angus Steer.

— North Dakota —

HEIFERS SOLD TO OKLAHOMA

Dr. A. E. Darlow, Dean of Agriculture of Oklahoma State University, Stillwater, Oklahoma, purchased 30 Angus Heifers from George Becker, Sheldon, and W. A. Plath, Davenport. These were heifers from the cancelled "Star of The North" Sale offering of these two herds.

Dr. Darlow was accompanied on his buying trip by his daughter and son-in-law of Tulsa, Mr. and Mrs. Dave Winslow. Ronald Plath accompanied the heifers to Oklahoma.

— North Dakota —

Recent visitors at Agassiz Farms to view the Angus were: Mr. and Mrs. Yannke and sons of Le Seur, Minn.; Dr. H. G. Hocking, Devils Lake, former Angus Breeder and Bill Harder, Idaho Falls, Idaho, who also visited George Becker, Sheldon; Max Goldberg, Moorhead, and Jim MacGregor, Ada, Minn.

— North Dakota —

Albert Schneekloth, Buffalo, has purchased an Angus Herd sire from W. A. Plath, Davenport.

— North Dakota —

On the Recent Cass County 4-H tour to the scenic Bad Lands, The state capitol, Garrison Dam, and the historic dramas "Trail West" and "Old Four Eyes" were Allan Nipstad, Hickson; Gordon Blixt, Argusville; and Mrs. W. A. Plath, Davenport. The Trip is awarded on their 4-H records and years in club work, and is financed by the Spring Variety Show.

— North Dakota —

GOOD WISHES TO—

Ray Buchanan, Fieldman for the American Angus Assoc., is recuperating at his home in Fargo, N. Dak., after the removal of a spinal disc by surgery in August.

— North Dakota —

Peter MacGregor, Ada, Minn., had a leg sheared off in a motorcycle-car collision near Ada on August 24. Prompt action of a passerby in applying a tourniquet saved his life. Peter, 17, is recovering nicely, but may be delayed in starting college at MacAlester in St. Paul.

— North Dakota —

Dam Strum, son of George Strum, Fargo, injured a leg in a farm accident, when helping on their farm near Valley City. His leg was deeply cut requiring stitches.

Read the.. Pacific Stockman
The west's largest exclusive beef cattle magazine.
P. O. Box 750
REDWOOD CITY, CALIFORNIA

HORSEMEN'S JOURNAL
Official Monthly Publication, Horsemen's Benevolent and Protective Association 16,000 Breeders, Owners, Trainers of Thoroughbred Horses 35¢ for sample copy: $4.00 per year: Foreign: $4.75 per year.
6 Birch Street **Derry, New Hampshire**

Idaho ANGUS NEWS

Pauline D. Hunt, Correspondent
Box 276
Meridian, Idaho

HAMMETT ACHIEVEMENT DAY

Angus projects receiving blue ribbons and Boise Valley Angus Club awards at the Hammett Achievement Day were: Steers—Gary Arbaugh, King Hill; Harry Knox, Jr., King Hill; Geo. Reeves, Jr., Hammett; Tim Marble, Hammett. Heifers—Allen Gabert, King Hill; Donna Gabert, King Hill; David Gabert, King Hill; Tim Marble, Hammett.

— Idaho —

CALDWELL JUNIOR SHOW

The Caldwell show was a large one with 102 head of fat steers on exhibit. Of this number 20 were Angus. In the grading 5 of the 20 graded prime, 7 graded choice, 8 graded good with none in the standard grade. Average sale price on the 20 Angus was $.2880 per lb.

Youngsters receiving Boise Valley Angus Clubs awards were: Steers—Norman Wright, Caldwell; Lynn Whitting, Caldwell; Dennis Holcomb, Caldwell; Linda Boehlke, Nampa; Cliff Forsgen, Nampa. Heifers—Linda Griffith, Caldwell; Gary Whymouth, Caldwell; Bruce Ankney, Caldwell.

— Idaho —

GEM COUNTY FAIR

Taking the purple at Emmett was a typy Black steer owned and shown by Susan Lyons of Emmett. This was the sixth year Susan had stood on the winners circle. The steer sold for $1.00 per lb. to Glenn W. Beatty of Emmett.

— Idaho —

WASHINGTON COUNTY FAIR

The reserve champion steer at Cambridge was an Angus owned and shown by Ann Hendricks, daughter of A. J. and Irene Hendricks of Cambridge. The steer weighing 995 lbs. was purchased by the Cambridge Elevator Co. for $.425 per lb.

Ann also won the beef fitting and showing contest at Cambridge.

— Idaho —

GRASSMAN AWARD

Geo. L. Hays, Angus breeder and owner of Tower Angus Ranch north of Salmon, was recently selected "Grassman of the Year" for Lemhi County.

— Idaho —

BOISE VALLEY CLUB NEWS

The Boise Valley Angus Club held their August meeting at the Long Valley Ranch of Pete and Blanche Whithed. The following families made the trip: Holcomb, Caldwell; Morley, Eagle; Schmidt, Parma; Glaubitz, Boise; Harden, Boise and Hunt, Meridian.

During the business meeting, club members discussed the breed booth they plan to sponsor at the Western Idaho State Fair and club awards to be presented to junior exhibitors at various valley shows as well as the Boise fair.

— Idaho —

FEEDER SALE

The Fourth Annual All-Black and Crossbred Feeders sponsored by the Boise Valley Club will be held at the Cattleman's Livestock Auction at Karcher Junction on Saturday, October 14th.

— Idaho —

FEBRUARY SALE

Twenty-three Idaho Angus breeders have indicated they would consign 80 head of Angus bulls to the Sixth Annual Idaho Futurity Show and Sale to be held in Filer on February 16th and 17th, 1962. Show and sale entry blanks have been mailed and should be returned to the secretary's office not later than November 1st. Entries received after November 15th will not be cataloged. This Angus event is open to all breeders of Angus cattle throughout Idaho and Northern Nevada. We urge you to participate. If you are interested and have not received entry blanks, please contact me at Box #352, Meridian, Idaho.

We have recently purchased 74 cows to add to our herd. This purchase also included a Herd Bull—

MEADOWLANE O. B. 79 2626908

by O. Bardoliermere

BLACK GEM RANCH

Gene and Peggy Gulick

BUHL IDAHO

YOUR PONY

America's Only All-Pony-Breed Publication
Issued monthly with exception of January
$3.75 per year - 2 years for $7.00
Box 497 Rising Sun, Maryland

NO STRONGER GUARANTEE EVER WRITTEN

GUARANTEE
If YOU do not agree that the ALLEN GRAIN BUSTER does a better job, is more rugged, better built than any other machine for the purpose, return undamaged within 10 days and your money will be refunded.

YOU ARE THE SOLE JUDGE

Cracks or Crimps All Grains

Hardened Steel Cylinders, with Spiral Cutting Edges

No Powder or Flour

60 Bushels of Shelled Corn Per Hour Other Grains Proportionately

Rugged Precision Construction

Only One Horsepower Motor Required

Ball Bearing Construction

Simple, Quick, Easy Adjustments For Any Degree of Coarseness

LIGHTWEIGHT PORTABLE MODEL ALSO AVAILABLE — SAME CONSTRUCTION
Write For Prices and Complete Information To
ALLEN ENGINEERING CO. • 463 York St. • Detroit 2, Michigan

EASY & FAST TO USE

EAR TABS

NEW!

The 1961 HANDI-TAB is READY

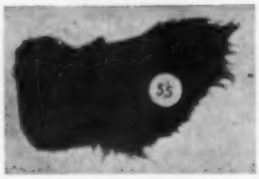

Re-Designed Fastening Device

Now! Field Tested By Leading Breeders

Regular Price

50 Tabs ..... $ 7.50
100 Tabs $14.95
Applicator ..... $ 3.95

Sold only in orders of 50 or more. Please include 50¢ for postage and handling.

Handi-Tabs come in YELLOW or WHITE with BLACK NUMBERS 1 thru 999.

These are the same colors as the HANDI-KLASP NECK TAGS.

HANDI-KLASP CO.

WEBSTER CITY, IOWA

Tel.: TE 2-5579 — TE 2-2491

CHOICE OF COLORS

POSITIVE IDENTIFICATION

ONCE ON -- NO MORE ADJUSTING

LIVESTOCK BRUSHES

Made of selected imported rice root fibre, tightly set in thick 2" tufts and wire drawn for permanence. Gum wood back (2¾ x 7½) is lightweight and easy to use. UNCONDITIONALLY GUARANTEED. Only $1.75 plus postage.

Weston's FREE catalog shows complete line of the finest hand made brushes on the market. Send for it today!

WESTON Mfg. & Supply Company

1937 SPEER BLVD., DENVER, COLO.

Raise BERKSHIRE HOGS

ANGUS & BERKS GO TOGETHER—
FUTURE UNLIMITED

WANTED

Someone who has the desire to make money be the first to reach the top.

Write for free copy of Berkshire News and list of nearby breeders.

AMERICAN BERKSHIRE ASSOCIATION

601 West Monroe Springfield, Illinois

Oregon ANGUS NEWS

Mrs. Charles D. Cheyne
Rt. 1, Box 880, Klamath Falls, Oregon

The August shows will provide a great deal of conversational fuel for this winter's get-togethers so here are a few more "logs" to add to the supply. Mrs. Bob Thomas of Sauvie Island, Portland sent me the Angus results from the Multnomah County Fair. Washore Angus Farm took the Grand Champion in both the bull and heifer classes. Washore also had the Reserve Grand Champion female and Appleland Angus of Yakima, Washington had the Reserve Grand Champion bull.

In the 4-H division of the fair a sister team split the honors with their Angus calves. Susan Thomas' Angus steer won the Grand Champion steer and Susan also had the Reserve Grand Champion heifer. Kristin Thomas' Angus steer won the Reserve Grand Champion steer and Kristin's heifer won the Grand Champion heifer. Kristin also won the Western States Angus Auxiliary trophy for her breeding project. What a day for the Thomas family!

— Oregon —

At the other end of the state at the Klamath County 4-H and FFA Show and Sale, Judy Hollister, Klamath Falls won Champion Angus on her steer. She placed first in showmanship and then went on to win the Grand Champion Beef Showmanship trophy and the Western States Angus Auxiliary trophy — all this in Judy's first year in 4-H work. (The Grand Champion of the show sold for $1.57.) Lee Ann Rentle of Bly had the Reserve Champion Angus, her steer came from the Monte Cline herd at Bly.

My husband and I went to the Joe Smith ranch near Doris, California and talked with Art Steinweden who was getting the Island Acres cattle ready for the Western Angus Futurity. The results have since been announced and Mr. Island Acres 20 (by T T Mr. Eileenmere), the summer senior yearling we admired that day, won Grand Champion bull. Island Acres also had the Reserve Grand Champion female and took three firsts and three seconds.

— Oregon —

Wheatland Angus Ranch, Wasco, also has a "first" but it is their new farm interphone, the first Pacific Northwest Bell has installed in Oregon. A combination loudspeaker-microphone enables the Kasebergs to use the system for intercom calls or regular phone calls.

— Oregon —

We visited recently with the Scott Warrens and learned that their daughter and son-in-law (Jana and Rodney Wright) have a new son, James Rodney. Grandfather Scott is busy setting up his commercial operation and caring for the females from the Charles Collier herd from the Sacramento valley, California.

The scarcity of water is quite a problem in Oregon. The drouth situation has become critical in several Eastern Oregon localities. We are all hoping for a wet winter with lots of snow in the mountains, something we haven't had for several years.

— Oregon —

We hope to go to Salem over Labor Day for the Oregon State Fair, but the barley harvest may keep us at home. My husband has asked Joe Smith to make the 4-H and FFA presentations to all the Angus project winners. These two groups do so much to help young people that our Oregon Association is glad to help them in whatever way we can.

— Oregon —

The date for the Portland Holiday Sale is November 25, at the P. I. building. Eric Fisher is chairman of this year's sale and Wade Smith, Washore Angus, Portland and Ed Albertsen, Philomath are also on the committee.

Don't forget the Pacific International at Portland, October 14 through 21.

New Oil-Rite CONTOUR-BACK CATTLE OILER

Kills Grubs and Parasites—
Controls Weight Losses!

OIL-RITE cattle oiler has controlled oil metering. Eliminate waste. Contour-back design fits completely over steer, does quicker job.

Long lasting rope scratcher gives even distribution of oil. 4-gallon capacity. Sturdy 2" x 2" angle iron construction. Portable or may be set in concrete for permanent installation. No bags or pumps to replace. Write Dept. 50

NORWOOD PRODUCTS CO., Luverne, Minnesota.

DEALER INQUIRIES INVITED

Montana ANGUS NEWS

Mrs. W. J. Harrer, Correspondent
Helena, Montana

"Come to the fair," as the song goes, was the order of the day during August for those who braved the heat in order to attend the various exhibitions of county, district, or state level.

Ladies of the Montana Angus Auxiliary believe that they helped the spectator attendance at the state fair Angus show by holding their luncheon on the fairgrounds immediately following the judging. They plan to make it an annual affair.

At the Midland Empire Fair, Billings, August 9, Hyland Angus Ranch again swept the board in championship winnings. Two Montana breeders showed here — Jamie Stevenson, Hobson, and Chester Metcalf, Billings. Stevenson had the grand and reserve grand champion Montana bred and owned females, and Metcalf, like honors for his Montana bred and owned bulls. In the junior breeding class division of the fair, Richard Moe, 4-H boy of Two Dot, won the championship with his Angus heifer. He won the animal last year as a showmanship award at the Wheatland County Fair, Mr. and Mrs. Howard Baird, Judith Gap, being the donors.

Many of the county fairs of Montana now include an excellent showing of Angus breeding cattle. One such was at the Sanders County Fair at Plains on August 19. In this division, top honors went to Plains exhibitors Arnold Kruger for grand champion bull and to Peter J. Krudde for grand champion female. Reserve champion bull was awarded to James Cook and reserve female to Lyle James, both of Lone Pine. Wib Harrer judged all beef divisions of the fair.

Angus are also coming to the fore in many of the junior fairs around the state. We have reports from only a few, but they may be taken as representative of the many. In the junior Angus division of the Park County Fair at Livingston the second week in August, Sue Swanson, Livingston, showed the champion bull, and Betty Keyes, Livingston, the champion female. Bruce and Brien Swanson, Livingston, showed, respectively, the reserve champion female and reserve champion bull. Betty Keyes was awarded a purple on her steer and Brien Swanson was the Angus showmanship winner.

At the Gallatin Junior Fair at Bozeman in mid-August, the winner of the Montana Angus Auxiliary trophy for the grand champion Angus female was Kerry Eblen of Belgrade. The trophy has

(Continued on page 135)

HAYHOOK RANCH
REGISTERED ANGUS
HEADED BY:
ROWLEY PRINCE D D 52
LIVINGSTON, MONTANA
18 MILES SOUTH ON 89
PEHR & GAIL ANDERSON Phone AC 2-3820

Fair View Ranch
MELVILLE, MONTANA
Our consignment to the
NORTH ROCKY MOUNTAIN ANGUS SALE
at Great Falls, Montana, November 4
FEATURES:
2 Sons of our Marshall of Faulkton bulls
1 Son of Essar Marshal L. 5 (with a 140 day gain of 2.9 lbs.)
1 Son of Essar Marshall L. 47 (with a weaning weight of 541 lbs.)
ALSO FEATURES:
A 2 year old show heifer by our champion Prince 105 of B & D. She stood next in class to our Junior & Reserve Grand Champion at the 1960 Winter Fair at Bozeman.
ALSO SELLING:
3 two-year old bred heifers and 4 yearlings
Ralph E. Fair, Inc. Delmer H. LaVoi, Mgr.

GREEN MEADOW RANCH
BREED IMPROVING ANGUS
W. J. HARRER & SONS • HELENA, MONTANA

N BAR RANCH
50 Purebred Bull Calves
50 Purebred Heifer Calves
250 Commercial Heifer Calves
25 Bred 2-year-old Heifers, Registered and Commercial
25 Registered and Commercial Cows
BANDOLIER BARDOLIER
EILEENMERE BREEDING
Note: 350 Steer Calves for Oct. 15th Delivery on Contract
OCT. 7, 1961
400 REGISTERED AND COMMERCIAL
SALE at the RANCH
(Landing strips on the ranch 18 miles SW of Grassrange on Flatwillow Creek)
G. R. "Jack" MILBURN
GRASSRANGE, MONTANA

Colorado ANGUS NEWS

Mrs. Diane Salt, Correspondent
Hygiene, Colorado

Stan Boyes, assistant Weld County Agent was awarded the Vance Lough memorial trophy at the Colorado State Fair. Mr. Boyes received the trophy from Carl Powell, Delta, last year's winner. The coveted trophy is awarded on the basis of showmanship, sportsmanship, leadership and general overall contribution to the State Fair.

FAIRS

Reserve Grand Championship at the state fair went to Gary Bernhardt's 4-H Angus Steer Champion. Gary is from Greeley. Rick Schaefer of La Salle had the Reserve Champion Steer in the 4-H Angus Division.

The Champion FFA Angus Steer was shown by Harold Helzer of Eaton; the Reserve was shown by Jack Schneider also of Eaton.

In the Junior Angus Breed shows, Gary Bernhardt, Greeley showed the Champion 4-H female—Hyland PP of McCashland—and Charles Eckhardt, of Manzanola showed the Reserve Champion Female—Miss Trojan Erica.

The FFA Champion Angus Female was won by Paul Davis with Zara A; Reserve Champion female went to Jack Schneider of Eaton on Lady. The Champion FFA Bull was shown by Tom Pyle of Iliff and Reserve Champion by William Sewell of Yuma.

Two Colorado herds walked off with the bull championships at the Wyoming State Fair in Douglas. Grand Champion went to the Senior Champion bull shown by John Spencer of Roggen, Colorado. Reserve Grand Champion and also the Junior Champion Bull, Eileenmere of Maridon, was shown by Maridon Farms of Mead, Colorado. The Reserve Grand Champion Female was shown by Sunnyslope Angus Farm of Berthoud, Colorado.

Harold Bohlender of La Salle showed the Grand Champion bull at the Weld County Fair and the Montgomerys of Loveland showed the Grand Champion Female.

Haystack Angus Ranch showed both Champions at the Boulder County Fair. This show has been increasing in size the past few years and we are proud to report that they had a record of 73 head entered in the open show, this is 39 more entries than showed at the State Fair.

Don Neilson of Neilson Brothers recently purchased a one-half interest in the Angus herd sire, Great Oaks Bardoleenmere 132d, from John Spencer of Roggen, Colo.

The Weld County 4-H Livestock judging team recently won the livestock judging contest at the 4-H conference held at Colorado State University. The team is composed of Jack Schneider, Severance; Larry Lind, Serevance; Larry Conger, Pierce and Kathy Dalton, Eaton. Robert Wardlaw, assistant extension agent in Weld County and Robert Dorsey of Eaton are the team coaches. This team will represent Colorado in livestock judging at the International Livestock Exposition in Chicago this year.

HAYSTACK SHOWS CHAMPIONS AT COLORADO FUTURITY

A splendid array of Angus cattle were on display in the recent Colorado Angus Association's Columbine Futurity, held at the Jefferson County Fairgrounds near Golden on September 4th. Judge of the quality show was Clayton Jennings of Hyland Angus Ranch at Highmore, South Dakota.

Selected as champion bull was Haystack Valiant, an entry of Haystack Angus Ranch, Longmont. Haystack also exhibited the champion female Elluna 8 of Haystack. Ankonian Excalibur sired both champions for Haystack as well as

COLORADO FUTURITY—Champion bull, Haystack Valiant, shown by Haystack Angus Ranch of Longmont. Left to right: Judge Clayton Jennings; Mrs. James Hartley; Kathy Tigges, North Central Queen; Col. Ralph Garretson, president of the Colorado Association; George Fry.

their prize winning get-of-sire. Haystack also won the premier exhibitors award. Other first prize winners were shown by Harold and Pearl Bohlender, LaSalle; Kurt Olson, Meade; Garrett Angus Ranch, Longmont; and Antelope Springs Ranch, Nunn.

Junior exhibitors were also out in force at the show. Richard Tift, of Elbert, showed the top bull, Eileenmere RDT,

COLORADO FUTURITY—Champion female, Elluna 8 of Haystack, shown by Haystack Ranch. Left to right: Judge Clayton Jennings; Austin Moody, presenting trophy; Jim Hartley, Haystack manager.

BURKS BLACKS
Herd Sires
B B EILEENMERE B B BANDOLIER
PRIME HECKETTIER
2 Miles North ½ East of
Monte Vista, Colorado

BRUCE FARMS & ORCHARDS
"Practical Cattle for Practical Cattlemen"
Phone Trinity 2-3487
HOTCHKISS, COLORADO
5½ miles NW of Hotchkiss

Buy Colorado Angus
BEEBE REVOLT 19th
Won the Junior Yearling Bull Class at our State Futurity Show. Many half brothers and sisters will be selling in our joint Bohlender, Harden, Muse Sale in Greeley, December 12th.
Harold and Pearl Bohlender
Phone AT 4-7987 LaSalle, Colorado 2 mi. E., 5 mi. S.

Harv Wyman
using a son of
DOR-MAC'S
BARDOLIERMERE 10
CRAIG
COLORADO

They're worth more if they're **Black!**

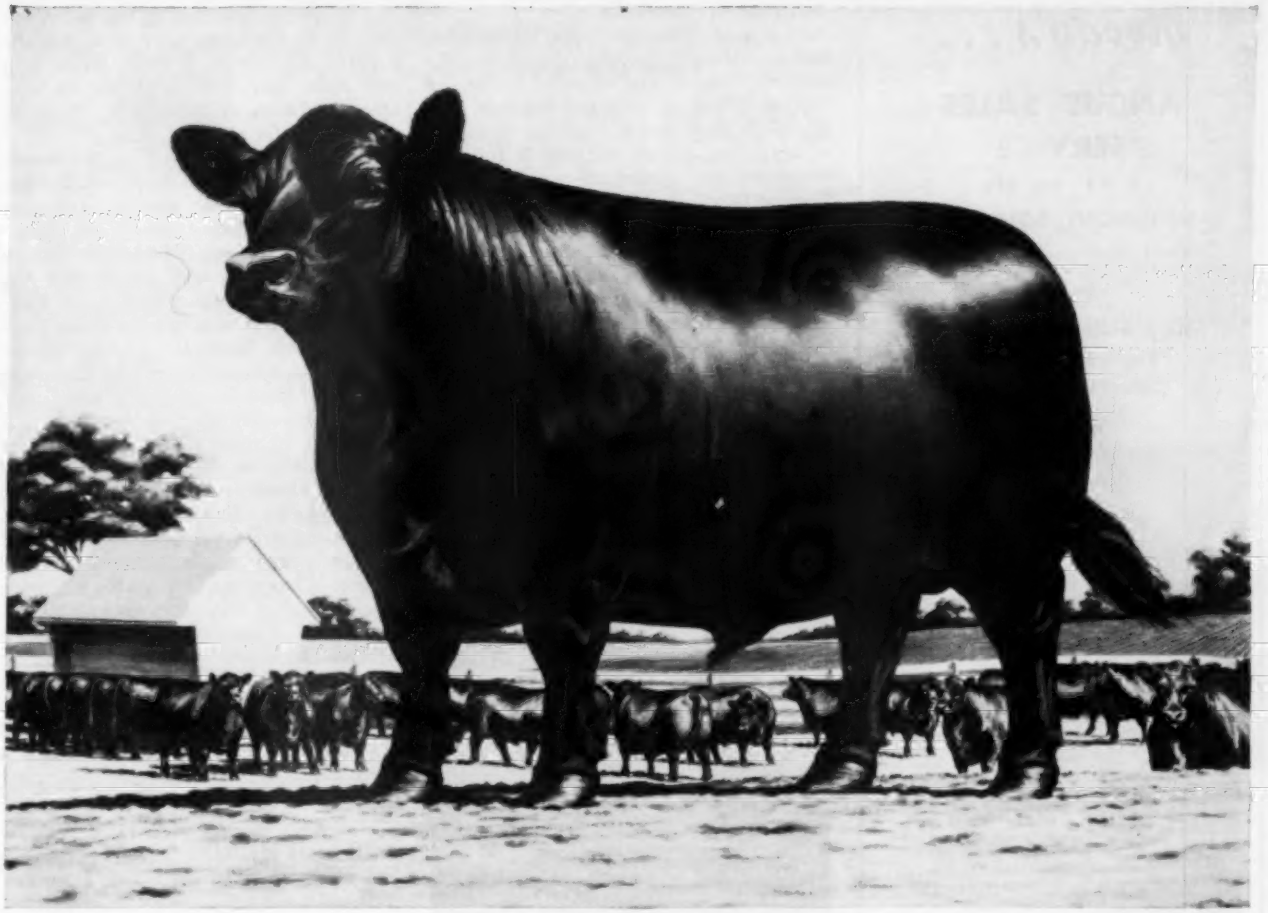

Angus steers return more money from your feed and labor

Just look at him! Smooth and compact and full of red meat . . . the truly modern beef type.

Yes, if you feed cattle, Angus are your best investment for profit. For Angus steers top the market more than all other breeds combined.

Less bone, belly and brisket

Why do packers pay more for Angus? It's really simple. Fat Angus have *less wasteful bone, belly and brisket* than other breeds. They cut out more saleable beef, primarily in the higher-priced cuts.

You see, Angus are not big-bellied, but lean middled and low set, carrying much of the weight in the preferred loin and hindquarters. The carcass is uniformly covered with fat — not patchy and wastey. The meat is fine in color and texture, and well marbled throughout — *the rib eye is big and tender.*

What does all this mean to you?

More money — that's all. Frequently up to $2.00 or more per cwt.

You're not turning your good grain and green grass into *wasteful bone, belly and brisket,* but into beef — quality beef — beef that brings top-of-the-market prices.

How can you afford to fool around with big, wastey *"new-fangled"* types or big-boned, big-middled, *"out-dated"* breeds?

Sorry, not enough to go around

Because Angus are the *best investment for profit,* today there are not enough quality feeders for everyone. As a result, many profit-minded cattlemen are bidding in quality crossbred Angus steers at prices near the pure Blacks.

Even crossbred Angus have a natural resistance to pink eye and cancer eye — are vigorous, "good-doing" cattle that stay on feed easily. Usually they have less wasteful bone, belly and brisket than red or white cattle. As a result, they frequently bring a premium on the market, too.

So be ahead! Feed Angus or crossbred Angus. Make more money from your investment.

Remember, they're worth more if they're Black.

American Angus Association, 3201 Frederick Boulevard, St. Joseph, Missouri

Copyright 1961 by American Angus Association

Moody's . . .

ANGUS SALES SERVICE

R #3 Box 350

LONGMONT, COLORADO

A complete commission merchant and advisory service designed to meet your needs whether you sell at public auction or private treaty.

Herd Bulls — Range Bulls
Registered Females
Commercial Females
Feeder Cattle

Austin Moody

Austin Moody
R # 3 Box 350
Longmont, Colo.
Phone Pr 6-2604

Other states and Canada

Ben Houston

Ben R. Houston
R # 2 Box 106C
Longmont, Colo.
Phone Pr 6-3814

Neb., N. Dak., S. Dak., Mont., Wyo., Utah, Colo.

C. D. Alexander

Charles D. Alexander
945 Emery St.
Longmont, Colo.
Phone Pr 6-6427

Colo., Kan., Okla., Texas, N. Mex., Ariz., Nevada

We are now soliciting females for our All American Female Sale at Scottsbluff, Nebraska, October 25. Write us for nomination blanks.

Attend These Events . . .

OCT. 7 . . . Double Diamond Ranch Production Sale, Reno, Nev.

OCT. 25 . . . All American Female Sale, Scottsbluff, Neb.

NOV. 7 . . . Western Slope Consignment Sale, Grand Junction, Colo.

NOV. 11 . . . Robin Spence Bull Sale, Thedford, Neb.

NOV. 17 . . . Kaan Corporation Production Sale, Lusk, Wyo.

DEC. 12 . . . Bohlender-Harden-Muse Joint Production Sale, Greeley, Colo.

DEC. 16 . . . T. A. Smart & Sons, Sterling, Colo.

FEB. 24 . . . Great Western Commercial Female Sale, Denver, Colo.

FEB. 26-27 . . . All American Bull Show & Sale, Denver, Colo.

while Richard Folot, of Fort Collins, had the reserve champion, Romily Prince Peer. Alobs Honey Bear, champion heifer, was exhibited by Karen Shields of Fort Collins, who received an Angus heifer for being declared supreme exhibitor of the junior division. Erica 18 of Haystack, shown by Marvin Hein of Brighton, was picked as reserve champion heifer.

Lana Coffman of Limon won the steer championship with Carlyle James of Burlington winning the reserve championship. The champion steer was bred by Frank Reece, 1 Bar 11 Ranch at Valentine, Nebraska.

Exhibitors of first prize winners in the junior division, in addition to those already listed, were: Jim Warren, Ft. Collins; Janet Bohlender, LaSalle; Gary Bernhardt, Greeley; Ginger Simpson, Ft. Collins; Marvin Hein, Brighton; Bob Desserick, Morrison.

COLORADO FUTURITY—Champion female and Supreme Champion of the Junior division, Alobs Honey Bear, shown by Karen Shields, Ft. Collins, at the halter. Also pictured, left to right: Kathy Tigges, North Central Queen; Judge Clayton Jennings; Sharon Cook, South Eastern and Futurity Queen; Dean Hurlbut, American Angus Association.

HAYSTACK, SAUNDERS SHARE PURPLES AT COLORADO FAIR

Haystack Angus Ranch of Longmont, Colorado, and George Saunders, McLean, Texas, shared the championship purples at the Colorado State Fair in Pueblo on August 23. In addition to the individual champions Haystack went on to top the groups showing best three bulls, best pair bulls and first prize get of sire. Garrett Ranch of Longmont, Colorado, had best junior get.

Judge of the show, Stan Anderson, Texas A & M, selected Haystack Valiant, a summer yearling son of Ankonian Excalibur, as Senior and Grand Champion Bull. Haystack Bombadier 50th, a summer yearling, was Junior and Reserve Grand Champion Bull while Haystack Valiant 10 was Reserve Junior bull and Haystack Bombadier 15 was Reserve Senior bull. All were shown by Haystack.

In the female show, Senior and Grand Champion was Eluna 8 of Haystack, a 2-year-old by Excalibur that stood well up in class at the 1960 International in Chicago. Reserve Senior and Reserve Grand was Saunders Missouri Barbara 3d, the second prize two-year-old shown by George Saunders. Junior and Reserve Junior Champions, respectively, were Georgina 12 of Haystack, shown by Haystack, and Saunders Eraline 2d, shown by Ora Saunders.

Other first prize winners in class were shown by Garrett Ranch; Guy Saunders; and W. D. and Marian Ruth of Bernalillo, New Mexico. George Saunders had second prize group of three bulls, two bulls and get of sire.

ACKARD HERD TO DISPERSE

The Ackard Land Company of Denver, Colorado, plans to completely disperse their registered Angus herd on November 24th at Roggen, Colorado. The dispersion sale will be held in conjunction with the Spencer Cattle Company sale. The Ackard herd holds the distinction of topping the National Western Stock Show auction sale with two bulls bringing over $5,000 each. In 1952 Ackard consigned Harken's Bell Boy 92 that sold for $6,000 to Roy Ballhorn of Wetaskiwin, Alberta, Canada. The following year Ackard sold a half brother, Harken's Bell Boy 107 to Frank Neville, Loveland, Colorado, for $5,500. The Ackard herd is being sold because of the growth of Denver into the ranch's grazing area.

REGISTERED ANGUS AND QUARTER HORSES

"The Herd with the Quality Aim"

Santa Barbara Ranch

Located 22 miles inland from Oceanside on Hwy 76
Box 6 Phone: Pilgrim PI-2-3449

PALA, CALIFORNIA

Barbara & George Fuller
Owners

Clint Hudson
Herdsman

Nebraska ANGUS NEWS

Mrs. Percy Upton, Correspondent
Madison, Nebraska

NORTHWEST NEBRASKA SANDHILLS TOUR

The annual two-day tour of the Northwest Nebraska Angus Association, held in the Hay Springs-Rushville area of the state, each day attracted some 125 enthusiastic cattlemen and feeders; representatives in addition to Nebraskans were from South Dakota, Wyoming, Colorado, Iowa, Illinois, Ohio, Texas and Kansas.

Starting Saturday, August 19, at the Lake Road intersection, 4 miles east of Hay Springs, the first visit was nearby at the John Skipp Ranch where a small but high quality commercial Angus operation, originating from Shorthorn cows, was viewed.

From there the tour crossed the road to the Horn, Morgan and Stetson pastures where a group of some 100 quality purebred Angus cows and calves were seen. Elmer Stetson, in charge of operations, told both of the herd management as well as pasture seeding practices followed where within the last 17 years he has reclaimed 2,000 acres by fall seeding. The visitors were especially impressed by the lush growth of pastureland. Another pasture group of the same firm consisted of their commercial Angus and replacement heifers.

The third herd visited was that of Merle Metcalf. Established in 1913 by his grandfather, a fine group of Angus cows was first seen, then proceeding to another pasture where 165 commercial cows and replacement heifers were viewed.

The next stop was on the Lyle Jackson ranch where a group of 75 cows and calves were viewed.

From here the tour visited the herd of Crystal Johansen. This herd is now a small operation maintained by Miss Johansen who is carrying on at the original home place since her father's death. Established in the early 1900's and always using registered bulls, one of the first purebred bulls used came from the D. K. Robertson herd, Madison, Nebraska, the Robertson herd being one of the first and best known Angus herds in America. Then nearby, was seen another herd of very good bodied Angus cows and calves at the Cyril Williams place. This herd had originated from the Johansen herd, Mrs. Williams being a sister to Crystal Johansen.

The next stop was a large herd of Angus cows and calves in the Marcy Brothers pastures. It was a beautiful sight as the cars encircled this group in sort of a valley in the pasture.

The noon stop was at Sacred Heart Church where the ladies of the church served a delicious roast beef dinner.

Part of the success of a tour is the tour master. During the entire 2-days guests were favored with the capable, as well as witty narrator, Myron Jacobson, Gordon, who was also chairman of the tour committee. Sharing the task the first day was Gary McDonald, fieldman of the Nebraska Cattleman, Alliance, who commuted by jet plane back and forth from Ogden, Utah, where he was rodeoing. Merle Metcalf and Gene Alcorn, both of Hay Springs, other members of

BARDOLIER, BELL BOY AND REVOLUTION BREEDING
"A herd bull is where you find him"
Reputation Breeding & Quality
Middle-of-the-Road Type
RALPH MAY • VALENTINE, NEB.

THE ESCHER NECK CHAIN
Proved Practical by Thousands of Users for Over Thirty Years!

Mfd. by
BACON HARDWARE
HARLAN, IOWA
Write for Information
■ PROVIDE QUICK IDENTIFICATION
■ LAST AND SERVE A LIFE-TIME
■ FIT EASILY AND POSITIVELY
■ SURPRISINGLY INEXPENSIVE
■ SET OFF ANY ANIMAL

PROGRESS THROUGH THE YEARS

It is the destiny of man that we live as brothers. It is also the destiny of man that what we do or give to others will return to us. This is a philosophy that we firmly believe, and it serves as our business policy.

We are pleased to report that our AI program with Globe Hill Eileenmere 1500 is progressing on schedule. At present we are breeding replacement heifers sired by our Scotch bull, Prefect Eric.

Son John, 10, showed his breeding heifer to championship at the local fair, and his first trip out in livestock judging netted a third in the county 4-H clubs. The eye of the fourth generation with blacks is shaping up.

We have for sale several early 1960 bulls from Bardolier and Eileenmere dams, sired by our Scotch bull, Prefect Eric. They are developing out as smooth, correct, big bodied bulls, showing good bone and leg, all pasture fed. Yours for quality improvement.

L. HUNT & SONS
Leigh, Nebraska
HUdson 7-3330 6 North & ½ West
Visitors and Angus Friends Always Welcome

"Blacks Breed Better Beef"

FOR SALE

30 Young COWS . . . .
For sale starting October 31 with spring calves at side. They are Bandolier bred cows carrying the service of our 3 sons and one grandson of Prince of Red Gate 19.

44 YEARLING BULLS . . . .
For sale first come first served basis. They are grandsons of Prince of Red Gate 19 and Homeplace Eileenmere 383. These bulls have been raised in the rough, open range country and have been developed on a good, growing ration. They are hard and ready to go to work.

ELI B. VOTAW, Jr.
Wellfleet, Nebraska Ph.: 6F111
Ranch South of North Platte on Highway 83

Redding Incorporated
"Home of the Denver Carload Bull Champions"
1952 1954 1956 1957 1958 1959 1960
ANKONIAN 3515
By Homeplace Eileenmere 999-35th. Ankonian 3515 has sired four of our Denver Carload Bull Champions.
★
HECKETTIER 99
By Dor-Mac's Bardoliermere 10th. Our new herd sire addition . . . Reserve Grand Champion at 1960 International.
DALE REDDING . . . . . MINATARE, NEBRASKA

SPENCE ANGUS FARMS
ANNUAL BULL SALE, NOVEMBER 11, 1961
At Thedford, Nebraska . . . . . 50 Bulls Sell!
Herd Sires:
Kermac Marshall 121
Dor-Mac's Bardoliermere 176
Dor-Mac's Bardoliermere 182
ROBIN A. SPENCE 1300 Jefferson St., Beatrice, Nebraska

ANNUAL WILTON - WEIL

JOINT BULL SALE

NORTH PLATTE, NEBRASKA

MONDAY, DECEMBER 11, 1961

SELLING:

45 outstanding Herd Bull Prospects and top range bulls

Outstanding Heritage

Excellent Quality • Natural Fleshing Ability

Ruggedness • Overall Thickness

Our bulls are not highly fitted

Catalogs mailed on request only

Address inquiries to

Wilton Farms

DAVENPORT, IOWA

OTTO G. NOBIS
H. DICK NOBIS

Dick Green
Everett Howell

the tour committee, as well as Henry Neafus, Antioch, were also handy with the "mike" throughout the tour.

Interviews were made with each rancher at his respective herd stop and throughout the entire two-day event talks were made either at various stops or during the noon hour. In addition to members of the Northwest Nebraska Angus Association, called upon to speak at numerous times were Percy H. Upton, Madison, secretary of the Nebraska Angus Association; Jess R. Cooper, McPherson, Kansas, field representative of the American Angus Association; Stan Allen, Rapid City, South Dakota, field representative of the Western Livestock; Robert Howard, Alliance, secretary of the Nebraska Stock Growers Association; Tommie Stuart, "77" Ranch, Wichita Falls, Texas; Robert Morris, Chadron Milling Co., Chadron; Ben Houston, Longmont, Colorado; as well as visiting feeders including J. Hobart Lock, Prairie City, Illinois; Ernie Nefstead, Kings, Illinois; Otto Frank, Manilla, Iowa and Mr. Von Segger of Ohio.

Following lunch, the tour proceeded to the purebred herd of Angus cows owned by Marcy Brothers. From these cows are produced the bulls that are used in their commercial herd. Last fall, the Marcys started production testing for a new venture in their cattle operations.

Crossing the river and down the road,

THOMPSON—

PENCE

REPUTATION

BULL SALE

MONDAY
October 23d
1 P.M. CST

At the
Fairgrounds Sale Barn
Valentine, Nebraska

Selling 50 Reputation Bulls!

Thick, Rugged, Sound bulls, capable of siring calves that look right at weaning and perform well in the feed lot. Bulls of the same breeding are giving satisfaction in some of the top Sandhills and South Dakota herds. The top selling bull of the 1960 Fall Sandhills Sales came from this sale as well as one of the extreme top averages.

ALL BULLS GUARANTEED

FOR INFORMATION CONTACT:

RALPH KUHR, AUCTIONEER

C. H. THOMPSON
Eagleville, Missouri

RALPH MAY
Valentine, Nebraska

CARL PENCE
King City, Missouri

the next stop led to the Gaswick Brothers pasture where some 230 Angus cows and calves had been rounded up for viewing. Another group of 60 cows was on their north ranch north of Hay Springs.

Going on south, the Mahlin Johnson and Jake Herman cattle on the Jack Hastings Ranch were seen, this fine herd being established in 1938.

The Mark Orr herd, a complete change-over from another breed, was next seen. Mr. Orr told of his pasture practice where he has three pastures—two for summer rotation and one for winter, to completely pasture one, then turn into other. His method of close grazing keeps the less desirable grasses from overtaking the more desirable grasses.

On the last stop of the first day at the Mark and Bruce Hooper pastures was seen the largest group where 275 cows and their calves were together. Mr. Hooper explained his operations and handling of bulls whereas the bulls are rotated every three days during breeding season. He finds this a satisfactory method, this past season he came up with a 98% calf crop within three weeks time.

Saturday night tour visitors were guests at a street dance, compliments of the Rushville Chamber of Commerce, held on the driveway of the lovely Stockman's Drive In Bank. The Dakota Cowboys of Rapid City, South Dakota, played.

By 8:00 A. M. next morning, Sunday, August 20, everyone had gathered at the Rushville Court House, then proceeded clear down south over the river to the Henry Peterson and John Van Dorn ranch where 120 head of Angus cows and calves were seen. There were 2,200 acres of pasture and farm ground in this operation.

The next stop took us to a pasture of cows and calves owned by Myron Jacobson. The Jacobsons reside between Rushville and Gordon carrying on both farming and ranching but have pastures as far as 25 miles in all directions from home. As Myron related, it is pretty hard for anyone to know "which pasture" he is checking! After telling the crowd of his herd management, Mr. Jacobson interested the visitors by relating some of his experiences in showing cattle at the Stock Show in Denver.

The next stops were made at both the Milo Musfelt and Louis Jungck places, cow and calf herds were again viewed. Seen across the road as leaving these places were several head of the Burdette Taylor herd, a herd now in the process of a crossbreeding program from another breed to Angus.

Proceeding back towards Rushville, directly east of town was visited the Viggo Clausen pasture. Mr. Clausen, a former restaurant operator, began raising Angus ten years ago having purchased 36 heifers from the Myron Jacobson herd as his foundation stock. Since then, he has sold his older herd, so the present holdings now consist of young cows, none over four years of age.

Back into town, the noon lunch was served picnic style by the Methodist Ladies at the City Park.

After lunch, the caravan started out again, first stopping at the Lyle Barth and Joel Hutchinson place, this herd was started with cattle from the Leo Furman herd.

The next stop was to view the purebred Angus of Leo Furman. From there, the tour crossed the Niobrara River, visiting first the Brown Brothers herd of replacement heifers. Also, seen was the large commercial herd of Brown's, this a striking sight as the cattle, previously gathered together, were all leisurely resting in a picturesque hollow among the hills.

Last to be visited was the commercial herd of Furman and Rath where some over 300 head of Angus cows and their calves were seen all in one group.

The tour then ended as participants being guests of Furman and Rath at a watermelon feed at their picnic grounds on the Niobrara River. Within the two-days, by covering about 180 miles of travel, a total of some 3,000 cows and their offsprings and the bulls being used, had been viewed depicting what can be termed some of the "World's Best Cattle."

56th ANNUAL
NATIONAL WESTERN
STOCK SHOW • JAN 12-20 • 1962

- 9 Action Packed Days and Nights
- Expanded Show Facilities
- West's Outstanding Junior Show
- Nation's Largest Horse Show & Sale
- New Thoroughbred Horse Show
- 18 Arena Shows with leading stars of the rodeo circuit.

PLUS

1962's BIGGEST LIVESTOCK EVENT

Plan NOW to
Show... Buy... Sell

Meet Angus producers or buyers in person . . . see the Nation's outstanding livestock event featuring:

Special ABERDEEN-ANGUS SHOW and SALE EVENTS

Carload and Pen Lot BULL SALE
Carloads and pen lots from leading producers. Uniform animals in peak condition, ready for service. Here's your opportunity to buy . . . show . . . sell!

Judging, Jan. 13th and 14th
Pens sell at auction 2 p.m., Jan. 16th

Nation's Prize BREEDING ANGUS
Bulls, Females and Best 10 Head from the nation's top herds vie for 1962's first major honors.

Judging, Jan. 15th and 17th
Best 10 Head, Judging, Jan. 18th
Individuals sell at auction, 9 a.m., Jan. 16th

America's Finest FEEDER SALE
Thousands of feeders in major breeds ready for fast feed lot gains. Over 200 carloads of entered and non-entered calves and yearlings all sell at auction.

Entered Feeders: Judging, Jan. 15th and 16th
Sell at auction, Jan. 17th

Non-entered Feeders: Sell at auction, Jan. 18th.

ENTRIES CLOSE DEC. 1st.

Mail coupon NOW for complete information, Premium Book, Entry Forms, Reserved Seat Order Form, Schedule of Events.

Willard Simms, General Mgr. National Western Stock Show. Stockyards Station, Denver 16, Colo.

Please RUSH the following:
( ) Premium Book & Entry Forms
( ) Reserved Seat Order Blank
( ) Schedule of Events.

Name_____
Address_____
P.O._____ State_____

TRIPP *Ranch*

Oct. 14

at the ranch

SPRINGFIELD, OREGON

EILEENMERE 1100th 1136502

45 Cows • 10 Bred Heifers
14 Open Heifers
2 Herd Bulls • 12 Young Bulls

This bull based upon the show ring records and the sale ring records has to be rated as a bull that has no peer as a present day sire. He has sired three International Champions including the Grand Champion Female at the 1955 International. He sired the Junior and Reserve Grand Champion female and the Junior Champion bull at the 1957 International. He sired the first prize Junior Get and the second prize Senior Get at the 1954 International. He sired the first prize Senior Get and the second prize Junior Get at the 1955 International. At the 1957 International he sired three first prize winners, two second prize winners and two third prize winners. Also, he sired both the Senior Get of Sire and the Junior Get of Sire classes, and was the sire of each individual animal exhibited in the winning Best Ten Head. At the 1958 International he sired the Reserve Senior Champion bull. This is the blood being offered to you in the Tripp Dispersion.

One of his greatest sons!
He Sells

EILEENMERE 1646th
Our Senior Herd Sire
Son of Eileenmere 1100th. He Sells

The Tops of 1100th Breeding in the West.
20 DAUGHTERS SELL!

The 1646th is one of the greatest sons of Eileenmere 1100th. He was a class winner at the 1957 International and in 1958 stood second to the International Grand Champion.

There will be many outstanding sons and daughters of this great young bull selling separately and at the side of dam. Take your pick from the strongest set of Eileenmere cattle west of Eileenmere Avenue.

Included in the sale cattle are sons and daughters of such nationally known sires as Eileenmere 1100th, Eileenmere 1425th, the famous Rosebud bull, Eileenmere 1665th, a full brother to the Rosebud bull, Eileenmere 1475th, the great breeding son of the International Grand Champion, Lady Banmere, and Eileenmere 1616th, the 1957 International Junior Champion bull.

TRIPP ANGUS RANCH, The Eileenmere Avenue of the West

Angus Dispersion

Our junior herd sire, TRIPP'S EILEENMERE 1616C is a son of Eileenmere 1616th. He is a favorite of our visitors and one of the top young bulls in the west. Several of the females selling will be carrying his service. Look him over closely sale day as he is bound to make a great name in the west. HE SELLS.

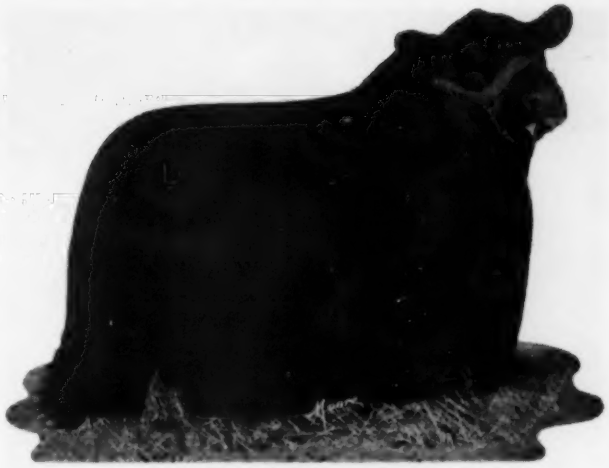

EILEENMERE 1616th
Junior Champion bull, 1957 International
Son of Eileenmere 1100th

5 OF HIS DAUGHTERS SELL!

Their pedigrees contain a concentration of famous Eileenmere sires and dams. Real foundation females.

There are great producing families such as: Tolan Missie, Blackcap Tolan, Blackcap Effie, Anoka Barbara Rose, Pauline T., Ash Row Pride, and others in the offering. Visit the ranch and look over the herd.

EILEENMERE 1475th
Son of Eileenmere 1100th out of Lady Banmere

Malon Moore, in charge of Sale Cattle

Sales Management by
the WESTERN STATES ANGUS ASSOCIATION
Ken Gross, Secretary, P. O. Box 5082, Sacramento
Telephone GLadstone 7-0013

Curt Rodgers for the JOURNAL

Eileenmere Breeding at its Best!

Tripp Ranch

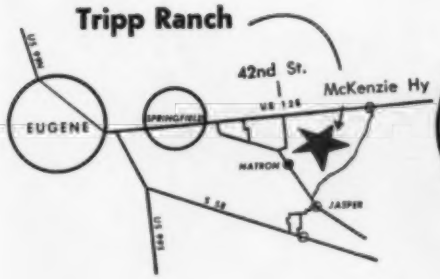

Tripp
ANGUS and QUARTER HORSE RANCH
SPRINGFIELD, OREGON

GORDON AND JUNE K. TRIPP, Owners
Gary - Gregory - Gaylan - Grayson

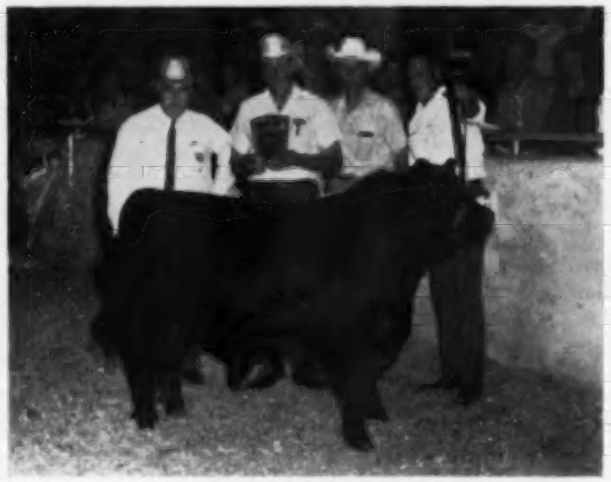

Junior and Grand Champion bull at Nebraska, Homeplace Eileenmere 767th, with Judge Peter K. Pratt; Orin James, Sr.; Percy Upton, secretary of the Nebraska Angus Association, and Orin James, Jr.

Blue Sky Farms had the Junior and Grand Champion female, Blue Sky Ermitre Ellora, shown here with Mr. Upton, Judge Pratt and Sam Barr, owner.

Missouri Herds Strong In Nebraska Competition

By Colin Kennedy

An interesting show with strong tops in all classes was brought out at the Nebraska State Fair September 6. Herds from Nebraska, Missouri, Iowa, Kansas and Texas provided the competition under Judge Peter K. Pratt of Walnut, Iowa. In the matter of firsts and championships two top Missouri herds—Homeplace Farms and Blue Sky Farm dominated the Angus exhibit.

Junior and Grand Champion bull honors went to the Orin James & Son herd on their late summer yearling class winner, Homeplace Eileenmere 992d, a son of Homeplace Eileenmere 767. Reserve Junior and Reserve Grand Champion went to Blue Sky Farm of Missouri and Sunbeam Farms of Oklahoma on the winner of the early senior calf class, Ermitre 14th of Blue Sky, by the 1960 International grand champion, Ermitre of Haymount.

The Orin James herd had senior champion bull in Homeplace Eileenmere 936th, a son of the "375th." He was the winner of the summer senior yearling class. The second place bull in this class—C. E. 70th Bardoliermere 2d—was the reserve senior champion for O & R Farms-Berl Priebe-L. O. Mugge of Iowa.

In all 6 bull firsts went to Homeplace Farms with 2 going to Blue Sky.

In the female show the first place awards were more evenly divided. Blue Sky and Homeplace each had 2 firsts while single blues went to Jack Barr of Missouri, Guy Saunders of Texas, Lad-Or Farm of Iowa and Rosemoor Farms of Missouri.

Junior and Grand Championship honors went to the Sam Barr herd on the first prize early summer yearling, Blue Sky Ermitre Ellora, by the champion Ermitre of Haymount. Homeplace Farms had reserve Junior and reserve Grand with Homeplace Queen Mother 84th, a late

Ermitre 13th of Blue Sky, reserve Junior and reserve Grand Champion bull for Blue Sky Farm of Missouri and Sunbeam Farms of Oklahoma. In the picture are Judge Pratt, Percy Upton and Sam Barr.

Homeplace Queen Mother 84th, reserve Junior and reserve Grand Champion, with the Judge, Orin James, Sr., Percy Upton, and Orin James, Jr.

summer yearling daughter of Homeplace Eileenmere 767th.

The first prize 2-year-old—Queen 43d of RLS by Black Knight 160th of Angus Valley—was the senior champion female for Rosemoor Farms. The Saunders herd from Texas, which had been placing near the top in many classes, took reserve senior honors with their second prize 2-year old, Saunders Missouri Barbara 3d, by Keystone B. of Essar.

Homeplace Farms had the winning get of sire on cattle by Homeplace Eileenmere 767th with Blue Sky second on the get of Ermitre of Haymount. In the junior get of sire the calves by Ermitre of Haymount were first and the "767th" get second for Homeplace.

The detailed report:

EXHIBITORS: Darryl Amen, Denton, Neb.; Jack Barr, Kearney, Mo.; James Beatty & Son, Hancock, Iowa; Blue Sky Farm, Kearney, Mo.; Susan Burge, Greenwood, Neb.; G. W. & Ada C. Caldwell, Harlan, Kan.; James H. Cumming, Columbus, Neb.; Arlen Davidson, Lincoln, Neb.; Homeplace Farms, Cameron, Mo.; Brent Jones, Davey, Neb.; Lad-Or Farm, Scranton, Iowa; Thomas R. Lewis, Cambridge, Neb.; Maple Valley Farms, Storm Lake, Iowa; O & R Farms, Scranton, Iowa; Glenn Ringland, Bennett, Neb.; Jerry Ronharde, Lincoln, Neb.; Rosemoor Farms, Albany, Mo.; George F. Saunders, McLean, Tex.; Guy C. Saunders, McLean, Tex.; Ora V. Saunders, McLean, Tex.; Otto Schafer & Sons, Nehawka, Neb.; Alexis Spader, Lincoln, Neb.; Su Mar Farms, Council Bluffs, Iowa; Sunrise Farms, Muscotah, Kan.; Throener Bros., West Point, Neb.; Jack Todd & Sons, Murray, Neb.; L. B. Todd & Sons, Murray, Neb.; Marlene Williams, Clarks, Neb.; Marlene, Marvin & Karen Williams, Clarks, Neb.; Eugene E. Wills, Ashland, Neb.; John Votaw, Wellfleet, Neb.; John Whittaker, Valentine, Neb.

JUDGE: Peter K. Pratt, Walnut, Iowa

BULLS:

Late Senior Bull Calves, (4 shown): 1—Ermitre 14 of Blue Sky, Blue Sky Farm; 2—Maple Valley Bardoliermere 10, Maple Valley Farms; 3—Su Mar Bardoliermere, Su Mar Farms; 4—Todds Eileenmere 811, L. B. Todd & Sons.

Early Senior Bull Calves, (6 shown): 1—Ermitre 13 of Blue Sky, Blue Sky Farm; 2—Lad Or Eileenmere 1652, Lad-Or Farm; 3—Homeplace Eileenmere 1009, Homeplace Farms; 4—Todds Import of Frederick, Jack Todd & Sons; 5—Maple Valley Keynote, Maple Valley Farms.

Late Summer Yearling Bulls, (12 shown): 1—Homeplace Eileenmere 998, Homeplace Farms; 2—Ermitre 5 of Blue Sky, Blue Sky Farm; 3—Todds Eileenmere 100, Jack Todd & Sons; 4—Sunrise Eileenmere 6, Sunrise Farms; 5—Lad Or Eileenmere, Lad-Or Farm.

Early Summer Yearling Bulls, (10 shown): 1—Homeplace Eileenmere 992, Homeplace Farms; 2—Good View Prince, Rosemoor Farms; 3—Bardoliermere M61, Maple Valley Farms; 4—Schafers Bardolier 160, Otto Schafer & Sons; 5—Maple Valley Eileenmere 302, Maple Valley Farms.

Early Junior Yearling Bulls, (4 shown): 1—Homeplace Eileenmere 969, Homeplace Farms; 2—Peer Knight 128 of RLS, Rosemoor Farms; 3—Bellmere M60, Marlene, Marvin & Karen Williams; 4—Eileenmaster, Alexis Spader.

Late Junior Yearling Bulls, (6 shown): 1—Homeplace Eileenmere 981, Homeplace Farms; 2—Saunders Bardo Peery, Guy C. Saunders; 3—Lad Or Black Baron, Lad-Or Farm; 4—Saunders Bardo Peer 4, George F. Saunders; 5—Schafers Bardoliermere 130, Otto Schafer & Sons.

Senior Yearling Bulls, (6 shown): 1—Homeplace Eileenmere 966, Homeplace Farms; 2—Prince R W 32 SF, Throener Bros.; 3—Blue Sky Eileenmere M 19, Blue Sky Farm; 4—Saunders Keystone Prince 4, George F. Saunders; 5—Su Mar Banmere, Su Mar Farms.

Summer Senior Yearling Bulls, (8 shown): 1—Homeplace Eileenmere 936, Homeplace Farms; 2—C. E. 70th Bardoliermere 2d, O & R Farms; 3—Homeplace Eileenmere 943, Homeplace Farms; 4—Blue Sky Eileenmere, Blue Sky Farm; 5—Todds Eileenmere 29, L. B. Todd & Sons.

Two Year Old Bulls, (2 shown): 1—Homeplace Eileenmere 1084, Homeplace Farms; 2—Eileenmere 579R, Rosemoor Farms.

Junior Champion Bull: Homeplace Eileenmere 992, Homeplace Farms.

Reserve Junior Champion Bull: Ermitre 14 of Blue Sky, Blue Sky Farm.

Senior Champion Bull: Homeplace Eileenmere 936, Homeplace Farms.

Reserve Senior Champion Bull: C. E. 70th Bardoliermere 2d, O & R Farms.

Grand Champion Bull: Homeplace Eileenmere 992, Homeplace Farms.

Reserve Grand Champion Bull: Ermitre 14 of Blue Sky, Blue Sky Farm.

Three Bulls, (11 shown): 1—Homeplace Farms; 2—Blue Sky Farm; 3—Homeplace Farms; 4—Rosemoor Farms; 5—Throener Bros.

Two Bulls, (11 shown): 1—Homeplace Farms; 2—Blue Sky Farm; 3—Homeplace Farms; 4—Rosemoor Farms; 5—Throener Bros.

FEMALES:

Late Senior Heifer Calves, (3 shown): 1—Blue Sky Miss Ermitre 2, Jack Barr; 2—Erica 10M SF, Throener Bros.; 3—Abbess 50, Jerry Ronharde.

Early Senior Heifer Calves, (6 shown): 1—Blue Sky Ermitre Elba, Blue Sky Farm; 2—Saunders Eraline 2, Ora V. Saunders; 3—Erica GAC 42, G. W. & Ada C. Caldwell; 4—Georgia of L & E 10, Su Mar Farms; 5—Blue Ribbon of Lad Or, Lad-Or Farm.

Late Summer Yearling Heifers, (6 shown): 1—Homeplace Queen Mother 84, Homeplace Farms; 2—Miss Blackbird 3 of Lad Or, Lad-Or Farm; 3—Rosemoor Queen, Rosemoor Farms; 4—Blackcap of Maple Valley 60, Maple Valley Farms; 5—Barbara Rose of L & E 2, Su Mar Farms.

Early Summer Yearling Heifers, (12 shown): 1—Blue Sky Ermitres Ellora, Blue Sky Farm; 2—Saunders Bards Empress, Ora V. Saunders; 3—Saron Lass, Marlene Williams; 4—Princess Ella M, Marlene Williams; 5—Simon Blueblood Lady, Darryl Amen.

Early Junior Yearling Heifers, (4 shown): 1—Homeplace Glenelba 13, Homeplace Farms; 2—Erica Princess S, Darryl Amen; 3—Schafers Pride 10, Otto Schafer & Sons; 4—Lady of Sunrise, Sunrise Farms.

Late Junior Yearling Heifers, (14 shown): 1—Saunders Bardo Bess, Guy C. Saunders; 2—E Jon Beauty Queen, John Votaw; 3—Entry G. W. & Ada C. Caldwell; 4—Miss Burgess Berosa, Darryl Amen; 5—Ruth of Maple Valley 60, Maple Valley Farms.

Two Year Old Heifers, (4 shown): 1—Queen 43 RLS, Rosemoor Farms; 2—Saunders Missouri Barbara 3, George F. Saunders; 3—Homeplace Kilderica 31, Homeplace Farms; 4—Blackbird Lassie 60 SF, Throener Bros.

Junior Champion Female: Blue Sky Ermitres Ellora, Blue Sky Farm.

Reserve Junior Champion Female: Homeplace Queen Mother 84, Homeplace Farms.

Senior Champion Female: Queen 43 RLS, Rosemoor Farms.

Reserve Senior Champion Female: Saunders Missouri Barbara 3d, Guy C. Saunders.

Grand Champion Female: Blue Sky Ermitres Ellora, Blue Sky Farm.

Reserve Grand Champion Female: Homeplace Queen Mother 84, Homeplace Farms.

Get of Sire, (7 shown): 1—Homeplace Farms; 2—Blue Sky Farm; 3—Homeplace Farms; 4—George F. Saunders; 5—Throener Bros.

Junior Get of Sire, (6 shown): 1—Blue Sky Farm; 2—Homeplace Farms; 3—Lad-Or Farm; 4—Marlene Williams; 5—Otto Schafer & Sons.

MONTANA ANGUS NEWS

(Contniued from page 125)

been established for annual award at the junior fair in the county having the largest Angus Auxiliary membership. Certificates of merit from the ladies' group were awarded to Niki Ward for top feeder steer, and to Resa Ward for top fat steer, both Angus. Both girls are from Gallatin Gateway.

The Montana feeder sale schedule is as follows: October 18, Bozeman; October 19, Great Falls; October 20, Lewistown; October 21, Billings; October 23, Glendive; October 24, Missoula; and October 25, Butte. G. R. (Jack) Milburn, Grassrange, will judge the Lewistown sale entries, and Delmer LaVoi, Melville, will act as judge of the state association sale at Billings.

The North Rocky Mountain fall purebred show and sale will be held in Great Falls on November 4. Burl Winchester of Montana State College, Bozeman, will judge the show. The banquet on the evening preceding will be in charge of the Montana Angus Auxiliary.

Delmer LaVoi, manager of the Fair View Angus Ranch, Melville, has announced the following sales: 25 yearling bulls to the Haymaker Ranch, Two Dot; 30 bulls to E. A. Gates, Laredo, Texas; and a herd bull prospect, a son of Essar Marshall L47, to Frank Slezina, Coaldale, Alberta, Canada.

IMP. EASEL OF DERCULICH DIES AT ALABAR FARM

Easel of Derculich, who sold as a yearling at Perth, Scotland, for 4,500 guineas, died September 7 at Alabar farm near Edmonton, Alberta, according to Jim Goode, owner. The bull was used nearly four seasons at Harviestoun in Scotland and was recently imported to Alabar farm where he died as a five-year-old. Easel of Derculich sired a number of top cattle including a yearling heifer that sold for 3,000 guineas in the Harviestoun dispersion.

STEERS TOP AT $35.50

Bruce Orcutt, Miles City, Montana, annually holds a feeder sale of the entire output of his large herd of Angus commercial cattle at the Miles City sale yards. At the sale held on August 29th, George Severson, order buyer, bought the top carload of steer calves at $35.50 per hundred, which appears to be the top price paid so far for commercial calves in 1961.

The calves were purchased on order for an Iowa feeder who has previously bought cattle from the Orcutt ranch. Those attending the sale included feeders from Montana, Illinois, Minnesota, and Ohio. The Orcutt ranch is using bulls from the W. J. Harrer and Sons herd of Helena, Montana.

South Dakota ANGUS NEWS

Mrs. Glen A. Eikmeier, Correspondent
R. R. 4, Box 50, Pipestone, Minnesota

Now that the brushes, combs, and show sticks have been put back into the show boxes for temporary storage and those that have been on the show circuit are all calling for the liniment bottle, I know that there are many that are glad that it is over for another season. Those among us that are avid "fair-goers," however are always glad to hear about the results of the Angus show.

A list of the winners at the Sioux Empire Fair at Sioux Falls, August 18 is as follows:

Junior champion and also reserve grand champion bull—Ankonian 5 of Bon View showed by Clarence Hillman, Canova.

Reserve junior champion bull—Bandoliermere C 100 showed by Duane and Kent Clark, Worthing.

Senior champion and also grand champion bull—Key 183 Elbar of SL showed by Gauger Bros. and Sons, Clear Lake.

Reserve senior champion bull—Eileenmere 406 of Bon View showed by Clarence Hillman.

Junior champion and also reserve grand champion female—Blackbird Belma C 260 showed by Clarks.

Reserve junior champion female—Prideve C 130 also shown by Clarks.

Senior champion and also grand champion female—Blackcap Jestress 11 of Bon View showed by Hillmans.

Reserve senior champion female—Ann Elbar of SL showed by Gaugers.

Senior and junior get-of-sire was won by Duane and Kent Clark.

The classes of 2 and 3 bulls were won by Clarence Hillman.

A total of 67 animals were exhibited by 6 exhibitors.

The following week on August 23, eight exhibitors showed 59 head of cattle at the Pipestone County Fair. Eikmeier Bros. exhibited the reserve junior champion bull, the senior and grand champion bull, and the first place pair of bulls. They also had the junior and reserve junior champion female and the grand champion female.

Last week it was our privilege to watch the Angus show at the Minnesota State Fair. Clarence Hillman, Canova, exhibited three first place bulls and the reserve senior champion bull plus two first place females. The Hillmans were the only South Dakota exhibitors at that show.

— South Dakota —

NEWS FROM THE BREEDERS

A recent letter from Mr. and Mrs. Harry Morris, Farmingdale, state that they recently sold two bulls to John Meginness, Dupree. They will be selling more bulls at their sale in Martin on October 25. Harry and Betty recently returned from spending a week visiting in Montana and Yellowstone National Park. While in Montana they visited Ken Conzelman, Bozeman and Anton Lovfalds, Belgrade plus several commercial herds. An interesting observation made by them and yet not a surprising one is that there appears to be more Angus herds in Montana than there were a few years ago.

The area around Farmingdale is still very dry, and the cattle ranchers have been forced to either haul water to their cattle as all water resources have gone dry or else move their cattle out of the country.

— South Dakota —

Marlin Keiper, Hot Springs, reports that range conditions in his area are still pretty good as they have had several showers there this summer.

The Keipers sponsored a 4-H judging school at their ranch in July and they were quite pleased by the interest shown as is indicated by the attendance of 80 club members and thirty parents and leaders.

Keipers also report that the 4-H Grand Champion heifer over all breeds at the Fall River County Fair was one purchased by Danny Inman from them last fall.

Recent visitors and purchasers of breeding stock at their ranch were Mr. C. E. Reaser of Oelricks, S. D., Mr. Alva Fortner and Mr. W. D. Fortner of Biddle, Montana. The Fortners bought bulls from Marlin earlier this summer and returned to buy additional bulls for next June delivery.

The Fortners have contracted their steer calves for November delivery at $32.50 per cwt. This once again proves the slogan "They're worth more if they're black."

— South Dakota —

Eddie Rypkema, owner of 76 Angus Ranch at Deadwood, South Dakota, has announced the sale of 20 top heifers to Mr. and Mrs. Emerald Peters of Britton, South Dakota. The heifers are all bred to Kermac Bardolier 64, the 76 Ranch herd sire from an imported Scotch cow. The Peters have a good herd of commercial cows and this group of heifers will give them a nice start in the registered business.

— South Dakota —

Two baby girls have been welcomed into the hearts and homes of a couple of Angus families this summer. Our most sincere congratulations go to Dick and Dorothy Sawyer on the birth of their daughter born the first of June and Myron and Joyce Gauger on the birth of Robin Diane born July 29.

— South Dakota —

Following the Sioux Empire Fair our Angus Association Fieldman for this area, Ray Buchanan, Fargo, was hospitalized pending surgery for a crushed vertebrae. We all wish you a speedy recovery, Ray.

MORRIS ANGUS RANCH

FALL BULL SALE

Due to the extreme drought we are forced to offer these 30 big, rugged bulls for sale. All are fertility tested, performance tested, selected and developed for the practical western cattleman.

I think you will like this set of bulls — so plan to be with us

OCTOBER 25, 1961

MARTIN, S. DAK.

"Our Business is Built on Performance, Not Promise"

HARRY MORRIS

FARMINGDALE, SOUTH DAKOTA

Phone: FI 3-5139

Hyland Ranch, Bon-View Farms Win Championships at Huron

Hyland Angus Ranch of Highmore, South Dakota, and Bon-View Farms of Canova, South Dakota, shared the grand champion honors at the South Dakota State Fair in Huron on September 6th. Judge of the show was William Plath of Agassiz Farms, Davenport, North Dakota.

It was a clean sweep for Hyland Ranch in the bull grand championships

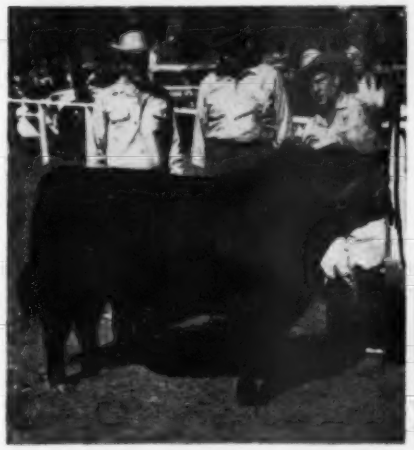

South Dakota State Fair Junior and Grand Champion bull shown by Hyland Angus Ranch of Highmore, South Dakota. Pictured with the champion, Hyland Marshall 71, are, left to right: Clayton Jennings of Hyland Angus Ranch; Judge William Plath; Herdsman Lefty Kluge.

as their two junior champions went on to the top honors. In the female show Bon-View Farms had Senior and Grand Champion while Hyland showed the Junior and Reserve Grand Champion. Hyland also won the two and three bull groups as well as the get and junior get of sire.

Junior and Grand Champion bull for Hyland was Hyland Marshall 71, an early summer yearling son of Hyland Marshall 23d. Another son of the "23", Hyland Marshall 38, was Reserve Junior and Reserve Grand Champion. Hyland also had the Senior Champion, Sugar Loaf Scot 913, a senior yearling son of Scottish Prince. The Reserve Senior Champion bull was Key 182 Elbar of SL, a summer senior yearling son of Keylum Bardolier shown by the Gauger Brothers of Clear Lake, South Dakota.

Senior and Grand Champion female was Black Jestress 11 of Bon-View, a senior yearling daughter of Homeplace Eileenmere 718, shown by Bon-View Farms. Bon-View also had the Reserve Junior Champion, a Fannie Bess 10 of Bon-View, an early junior yearling by Ankonian O. B. 175th.

The Junior and Reserve Grand Champion female was Hyland Blackcap 229, a late junior yearling by Hyland Marshall 23d, shown by Hyland Angus. Howard Sawyer of Howard, South Dakota, had the Reserve Senior Champion, Miss

South Dakota Senior and Grand Champion female, Black Jestress 11 of Bon-View, shown by Bon-View Farms of Canova, South Dakota. Left to right: Owner Clarence Hillman; Judge Bill Plath; Howard Hillman.

MORTVEDT'S ANGUS

Herd Sires:

BARDOLIERMERE M 11—An outstanding son of Dor-Mac's Bardoliermere 70th, who sired the Int. Gr. Ch. Female for L. O. Mugge & Son, Cleghorn, Iowa. The "11th" is more than a ¾ brother to her.

BARDOLIERMERE M 13—Is another 2 yr. old son by the "70th" and is out of the same cow that produced the Int. Gr. Ch. Steer for Fay Mugge making him a half brother to the Champion Steer.

WALNUT EILEENMERE 4th—An 8 yr. old bull sired by Globe Hill Eileenmere 1500th and out of a daughter of Revolution of Page 43d. Second dam by Int. Ch. Revolution 7th.

Justin A. Mortvedt Dell Rapids, South Dakota
Phone: Baltic, S. D., Jackson 9-4408

Fox's Angus Farm

The time of the year has once again come when selections are made for future shows and sales. We have at this time made the various parings from sons and daughters of our senior herd sire, Woodlawn Bardoliermere 3d (see pasture picture of our ad in August edition of the JOURNAL), for the forthcoming winter events at Sioux Falls, Watertown and Rapid City.

We invite your inspection of these animals at this time and again at sale time. Farm is located just 4 miles east of Junction 81 & 212.

NICK FOX & SONS
Watertown, South Dakota

ELMDALE FARMS

HERD SIRES: GLENCARNOCK BARDOLIER 32, sire of '59 S. D. State Fair Gr. Ch. female; Res. Gr. Ch. female '60. ELMDALES BARDOLIER 115, sire of '60 S. D. State Fair Gr. Ch. female. Bulls and females for sale by above sires.

EIKMEIER BROS. PIPESTONE,
(Farm in South Dakota) MINNESOTA

Shady Lane Farms

Herd Sires:

Ermitre 3 of Blue Sky
By Ermitre of Haymount

Keylum Bardolier

Blue Boy of Quakertown

Rowley Elgaline of SL

Stop in anytime . . . see our herd sires and cow herd . . . you're always welcome.

GAUGER BROS.
Clear Lake South Dakota

Bon-View Farm

HERD SIRES:

Ankonian O. B. 175, a grandson of O. Bardoliermere that was 1959 Great Atlantic Grand Champion bull.

Ankonian O. B. 1313, another grandson of O. Bardoliermere . . . Junior Champion at the 1958 Great Atlantic.

Eileenmere 294 of Bon-View, Grand Champion 1959 South Dakota State Fair. Sired by Homeplace Eileenmere 187th.

Homeplace Eileenmere 718, a son of Homeplace Eileenmere 375th. Junior Champion at the 1958 Minnesota State Fair.

We especially enjoy visitors at the farm anytime.

Clarence Hillman, Canova, South Dakota

Burgess S 269, second prize senior yearling by Hyland Iowana Bardolier 8th.

Hyland won the get of sire on the get of Hyland Marshall 23d and the junior get on White Gates O. B. 25th. Duane and Kent Clark, Worthing, South Dakota, stood second in both get groups on the get of Bardoliermere W 44th. Eikmeier Brothers, Pipestone, Minnesota, were third in both gets on the get of Glencarnock Bardolier 32d.

EXHIBITORS: Blue Top Angus Farm, Raymond, S. D.; Bon-View Farms, Canova, S. D.; Ronald Bruns, Madison, S. D.; Russell Bucks & Sons, Doland, S. D.; Burke Bros., Blooming Prairie, Minn.; Roger Bush, Britton, S. D.; Campbell Bros., Utica, Minn.; Duane & Kent Clark, Worthing, S. D.; Eikmeier Bros.; Pipestone, Minn.; Glencarnock Stock Farm, Ada, Minn.; Hyland Angus Ranch, Highmore, S. D.; Hyland Angus Ranch & Blue Top Angus Farm, Highmore & Raymond, S. D.; Hyland Angus Ranch & Glencarnock Stock Farm, Highmore, S. D. & Ada, Minn.; Kathy Johnson, Hayti, S. D.; Lee Kaufman, Marion, S. D.; Steven Lee Kaufman, Hurley, S. D.; Harvey Koepsell & Son, Salem, S. D.; Otto & Paul Krapf, Jasper, Minn.; Martin C. Loe & Sons, Canton, S. D.; M. D. Mason & Sons, Frankfort, S. D.; Karen Mellenberndt, Britton, S. D.; Norman & Fritz Nibbe, Lake City, Minn.; H. W. Sawyer & Son, Howard, S. D.; Shady Lane Farms, Clear Lake, S. D.; David Shelden, Brookings, S. D.; Leonard Sigdestad, Pierpont, S. D.; Robert Stolte, Chamberlain, S. D.; Karen Stuck, Mellette, S. D.; Lauren Stuck, Mellette, S. D.; Donna Varilek, Geddes, S. D.; Elvern Varilek, Geddes, S. D.; Tommy Elvern Varilek, Geddes, S. D.

JUDGE: W. A. Plath, Davenport, N. D.

BULLS:

Late Senior Bull Calves, (3 shown): 1—Bardomere 990 of SL, Shady Lane Farms; 2—Bardolier S 420, H. W. Sawyer & Son; 3—Stoney Elbar, Elvern Varilek.

Early Senior Bull Calves, (4 shown): 1—Glencarnock Bardoliermere, Hyland Angus Ranch; 2—Bardomere 29 of SL, Shady Lane Farms; 3—Elmdales Bardolier 262, Eikmeier Bros.; 4—Key Elbar 1230 of SL, Shady Lane Farms.

Late Summer Yearling Bulls, (5 shown): 1—Glencarnock Bardoliermere 5, Hyland Angus Ranch; 2—Blue Top Bardolier, Hyland Angus Ranch & Blue Top Angus Farm; 3—Bandoliermere C 140, Duane & Kent Clark; 4—Bardomere 54 of Bon View, Bon-View Farms; 5—Bardolier S 70, H. W. Sawyer & Son.

Early Summer Yearling Bulls, (7 shown): 1—Hyland Marshall 71, Hyland Angus Ranch; 2—Blue Top Bardolier 3, Hyland Angus Ranch & Blue Top Angus Farm; 3—Bandoliermere C 90, Duane & Kent Clark; 4—Elmdales Bardolier 250, Eikmeier Bros.; 5—Bardomere 25 of Bon View, Bon-View Farms.

Early Junior Yearling Bulls, (5 shown): 1—Homanor 5360, Hyland Angus Ranch & Glencarnock Stock Farm; 2—Ankonian 5 of Bon View, Bon-View Farms; 3—Elmdales Bardolier 242, Eikmeier Bros.; 4—Stoney Elbar 32, Elvern Varilek; 5—Ankonian 4 of Bon View, Bon-View Farms.

Late Junior Yearling Bulls, (8 shown): 1—Hyland Marshall 38, Hyland Angus Ranch; 2—Hyland Marshall 35, Hyland Angus Ranch; 3—Bandoliermere C 100, Duane & Kent Clark; 4—Elmdales Bardolier 244, Eikmeier Bros.; 5—Key Bandomere of SL, Shady Lane Farms.

Senior Yearling Bulls, (5 shown): 1—Sugar Loaf Scot 913, Hyland Angus Ranch; 2—Elmdales Bardolier 230, Eikmeier Bros.; 3—Eileenmere 427 of Bon View, Bon-View Farms; 4—Bardolier S 429, H. W. Sawyer & Son; 5—Stoney Elbar, Elvern Varilek.

Summer Senior Yearling Bulls, (2 shown): 1—Key 182 Elbar of SL, Shady Lane Farms; 2—Eileenmere 406 of Bon View, Bon-View Farms.

Two Year Old Bulls, (2 shown): 1—Heckettiers Mr Burgess, Elvern Varilek; 2—Eileenmere 397 of Bon View, Bon-View Farms.

South Dakota State Fair Reserve Junior and Reserve Grand Champion bull, Hyland Marshall 38, shown by Hyland Angus Ranch. Left to right: Judge William Plath; Owner Clayton Jennings; Fitzgerald.

Junior Champion Bull: Hyland Marshall 71, Hyland Angus Ranch.

Reserve Junior Champion Bull: Hyland Marshall 38, Hyland Angus Ranch.

Senior Champion Bull: Sugar Loaf Scot 913,

It's Show time . . . it's Sun time . . . it's Fun time

in FABULOUS PHOENIX at the

14th Annual *First in '62*

ARIZONA NATIONAL LIVESTOCK SHOW

January 2-3-4-5-6, 1962

BREEDING CLASSES • OPEN FAT and FEEDER CLASSES

JUNIOR PUREBRED HEIFERS and FAT STEERS

1962 ANGUS SHOW
Is dedicated to Frank Richards, Secretary American Angus Association.

JUNIOR FAT STEER SALE and FEEDER STEER SALES Jan. 5th and 6th

ARIZONA FED STEER SALE Jan. 3rd

ANGUS SALE
Jan. 5th
Sponsored by Arizona Angus Association

Arizona State Fair cooperates by contributing its competitive beef cattle premiums.

FOR INFORMATION WRITE: P. O. Box 13548, Phoenix, Arizona Sterling Hebbard, President

Hyland Angus Ranch.

Reserve Senior Champion Bull: Key 182 Elbar of SL, Shady Lane Farms.

Grand Champion Bull: Hyland Marshall 71, Hyland Angus Ranch.

Reserve Grand Champion Bull: Hyland Marshall 38, Hyland Angus Ranch.

Three Bulls, (8 shown): 1—Hyland Angus Ranch; 2—Bon-View Farms; 3—Eikmeier Bros.; 4—Hyland Angus Ranch; 5—Duane & Kent Clark.

Two Bulls, (7 shown): 1—Hyland Angus Ranch; 2—Bon-View Farms; 3—Eikmeier Bros.; 4—Duane & Kent Clark, 5—Shady Lane Farms.

FEMALES:

Late Senior Heifer Calves, (4 shown): 1—Ann Kastor 4800 of SL, Shady Lane Farms; 2—Anita Bardomere of SL, Shady Lane Farms; 3—Stoney Blackcap, Eivern Varilek; 4—Blackbird Lassie, Lauren Stuck.

Early Senior Heifer Calves, (5 shown): 1—Blackbird Belma C 260, Duane & Kent Clark; 2—Shirley Bardomere of SL, Shady Lane Farms; 3—Miss Barbara S 310, H. W. Sawyer & Son; 4—Elba 40 of Elmdale, Eikmeier Bros.; 5—Karens Blackbird Bonnie 3, Karen Stuck.

Late Summer Yearling Heifers, (11 shown): 1—Miss Bardolier of Blue Top 2, Hyland Angus Ranch & Blue Top Angus Farm; 2—Annuity 3 of Bon View, Bon-View Farms; 3—Mina Lu C 190, Duane & Kent Clark; 4—Blackbird 47 of Elmdale, Eikmeier Bros.; 5—BB Blackcap Lassie 17, M. D. Mason & Sons.

South Dakota Junior and Reserve Grand Champion female, Hyland Blackcap 229, shown by Hyland Angus Ranch. Left to right: Owner Clayton Jennings; Judge Bill Plath; Lefty Kluge.

Early Summer Yearling Heifers, (10 shown): 1—Hyland Queenie 2, Hyland Angus Ranch; 2—Bonnie Lee, Karen Stuck; 3—Vera S of Tetonka 2, Lauren Stuck; 4—Ann Key 1680 of SL, Shady Lane Farms; 5—Elba 40 of Elmdale, Eikmeier Bros.

Early Junior Yearling Heifers, (3 shown): 1—A Fannie Bess 10 of Bon View, Bon-View Farms; 2—Elba 35 of Elmdale, Eikmeier Bros.; 3—Blackcap Lassie S 10, H. W. Sawyer & Son.

Late Junior Yearling Heifers, (5 shown): 1—Hyland Blackcap 229, Hyland Angus Ranch; 2—Hyland Maiden, Hyland Angus Ranch; 3—Lady Perfection of PV, Martin C. Loe & Sons; 4—Blackcap Lassie S 120, H. W. Sawyer & Son; 5—Peg Elbar Key of SL, Shady Lane Farms.

Senior Yearling Heifers, (7 shown): 1—Black Jestress 11 of Bon View, Bon-View Farms; 2—Miss Burgess S 269, H. W. Sawyer & Son; 3—Blackcap Bessie 16 of Bon View, Bon-View Farms; 4—Mina Lu C 349, Duane & Kent Clark; 5—Ann Elbar of SL, Shady Lane Farms.

Two Year Old Heifers, (3 shown): 1—Blackcap Lassie RS, Robert Stolte; 2—Miss Eileen 47E9, Roger Bush; 3—El Kosh Empress 59, Leonard Sigdestad.

Junior Champion Female: Hyland Blackcap 229, Hyland Angus Ranch.

Reserve Junior Champion Female: A Fannie Bess 10 of Bon View, Bon-View Farms.

Senior Champion Female: Black Jestress 11 of Bon View, Bon-View Farms.

Reserve Senior Champion Female: Miss Burgess S 269, H. W. Sawyer & Son.

Grand Champion Female: Black Jestress 11 of Bon View, Bon-View Farms.

Reserve Grand Champion Female: Hyland Blackcap 229, Hyland Angus Ranch.

Get of Sire, (7 shown): 1—Hyland Angus Ranch; 2—Duane & Kent Clark; 3—Eikmeier Bros.; 4—H. W. Sawyer & Son; 5—Bon-View Farms.

Junior Get of Sire, (6 shown): 1—Hyland Angus Ranch; 2—Duane & Kent Clark; 3—Eikmeier Bros.; 4—Hyland Angus Ranch; 5—Bon-View Farms.

Duncraggan Ranch
SONOMA, CALIFORNIA
WYman 6-6637

REGISTERED ANGUS
Herdsire Prospects • Range Bulls
Bucky Sanders... *Herdsman*
Fordy and Bill Ewing... *Owners*
THERE ARE NO FINER BLOODLINES ANYWHERE

HIGHLAND FARMS
HERD SIRES . . .
BARDOMERE BLACKBIRD LA 1427665
EILEEN'S PRINCE A 447th 2003126
EILEENMERE ERICA LAD A 652 2361482
AL and SOPHIA MATSEN
BICKLETON, WASHINGTON
Telephone TWining 6-5255

More Profits with Market Topping
HAMPSHIRES
✓Better Mothers
✓Cheaper Gains
✓MORE Meat
More and more hog growers are demanding Hampshires to get that extra pig per litter; more pounds of consumer approved red meat per head; and higher dollar value of carcass. Hampshires wrap up in one package a maximum of prolificacy, motherly instinct, rapid growth, economy of gain, foraging ability, and well muscled carcass quality insuring efficient, profitable, and satisfying pork production. Count the Hampshire belts on the farms across the cornbelt for proof of farmer-preference. Hampshires consistently weigh better, grade better and cut better than estimated. You can buy Hampshire strains that are Certified as superior, productive meat hogs. Write for literature about this leading breed and its Certified Meat Hog Program.
SPECIAL
Send $2.00 for one year subscription to Hampshire Herdsman, breed magazine. Keep informed on meat hog production, selection, and improvement.
HAMPSHIRE SWINE REGISTRY
1111 MAIN ST., PEORIA, ILLINOIS

McCurry Bros.
Phone Bentley ID 3-6343
SEDGWICK KANSAS
JOHNSON-McCURRY BROS.-NORTON SALE
November 11, 1961
Sedgwick, Kansas
Selling 40 head, about 15 young serviceable aged bulls and 25 females including young cows, bred and open heifers. By Homeplace Eileenmere 497; Prince Eric of Sedgwick 23d and Essar Marshall L 21st.

MARSHALL OF FAULKTON
Sire of Essar Marshall L 21

AMERICAN CATTLE PRODUCER
The Cattlemen's Business Magazine
Official Magazine of the American National Cattlemen's Association
$2 a year . . . $5 for three years
801 East 17th Ave. Denver 18, Colo.

Subscribe to
THE QUARTER HORSE JOURNAL
Official Publication of the AQHA
Complete National Coverage
1 year $4.00 — 3 years $10.00
P. O. BOX 9105 AMARILLO, TEXAS

HERD HEADED BY:

DOR-MAC'S BARDOLIERMERE 32d

R. T. BARDOLIERMERE 20th
By Dor-Mac's Bardoliermere 32d
Assisted by ERMITRE 8th of BLUE SKY, first son of Ermitre of Haymount, the 1960 International Grand Champion Bull.
Green Garden ANGUS FARM
Lorraine, Kansas
ABERDEEN-ANGUS CATTLE
HERSCHEL (Pete) JANSSEN Phone 92F03

KAAN

ANGUS RANCH

FIRST ANNUAL

PRODUCTION SALE

FRIDAY

NOVEMBER 17, 1961

At the Ranch

LUSK, WYOMING

40 BULLS

60 FEMALES

Featuring the get and service of

Kermac Marshall 104th

A bull rated by many to be the greatest son of Hyland Marshall.

Check these Star Attractions

- ★ 10 daughters of Elation of Eastfield
- ★ 20 sons of Elation of Eastfield
- ★ 5 daughters of Black Baron of Barnoldby
- ★ 5 sons of Black Baron of Barnoldby
- ★ 5 grandsons of Dor-Mac's Bardoliermere 10th

For catalogs and information, write:

AUSTIN L. MOODY

Sale Manager

Route 3 Box 350

LONGMONT, COLORADO

Championship Purples Evenly Distributed at Wyoming Fair

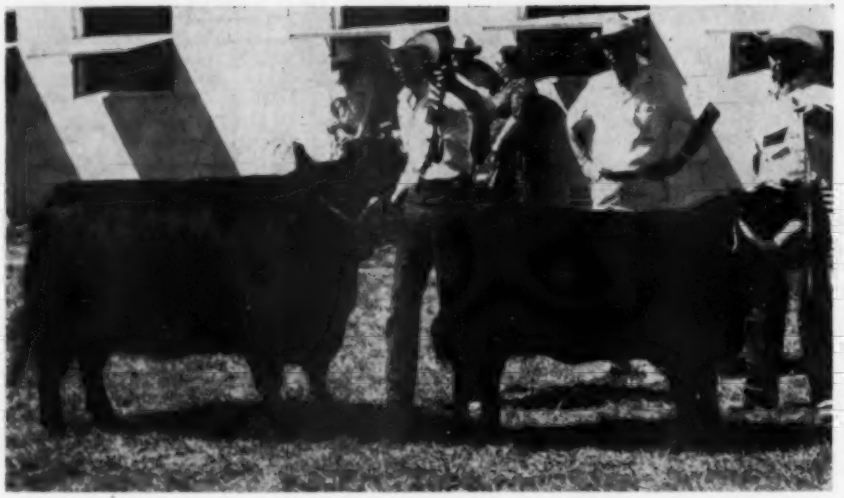

Wyoming champion females with Judge Sherman Wheeler. Right is the Junior and Grand Champion, Saunders Evaline 2, with Bob Brown, Saunders' herdsman, at the halter. Left is Senior and Reserve Grand Champion, Erica Everbright UU, Keith Warren, owner, at the halter.

Championships at the Wyoming State Fair in Douglas on September 1st were evenly distributed with purples to John Spencer, Kurt Olson, Ora Saunders and Keith Warren. Judge of the show was Sherman Wheeler of Colorado A & M.

Senior and Grand Champion Bull was Bandolier S, senior yearling shown by John Spencer of the Spencer Cattle Company of Roggen, Colorado. Junior and Reserve Grand Champion Bull was Eileenmere of Maridan, from the summer yearling class, shown by Kurt D. Olson, Maridan Farms, Mead, Colorado.

Junior and Grand Champion Female was a senior heifer calf, Saunders Evaline 2, shown by Ora Saunders of McLean, Texas. The Senior and Reserve Grand Champion Female was Erica Everbright UU, a two-year-old shown by Keith Warren, Berthoud, Colorado.

Garrett Angus Ranch of Longmont, Colorado, had the best get and junior get with Antelope Springs Ranch, Nunn, Colorado, showing the second prize get and Diane Salt, Hygiene, Colorado, showing the second prize junior get. Garrett had the best three bulls, Spencer the best pair of bulls with Saunders second in both groups.

First prize winners in class, not already mentioned above, were: bulls—Keith Murray, Powell, Wyoming; Walter Ferguson III, Granite Canon, Wyoming; females—Ron Rochlitz, Carpenter, Wyoming; Stanley Haas, Veteran, Wyoming; Guy Saunders, McLean, Texas.

In the Junior Show at the Wyoming

Wyoming Senior and Grand Champion Bull, Bandolier S, shown by Spencer Cattle Company, Roggen, Colorado, John Spencer at the halter.

Wyoming Junior and Reserve Grand Champion Bull, Eileenmere of Maridan, shown by Kurt D. Olson, Mead, Colorado. Judge of the show, Sherman Wheeler, Colorado A & M, checks the champion as Jake Seewald holds the halter.

Fair the following showed champions: Marilyn Haas, Veteran, Wyoming, Champion 4-H Bull; Marci Atchison, Carpenter, Reserve Champion 4-H Bull; Marci Atchison, Champion 4-H Female; Charles Ferguson, Laramie, Reserve Champion 4-H Female; Keith Murray, Champion FFA Bull; Don Acheson, Hillsdale, Reserve Champion FFA Bull; Stanley Haas, Champion FFA Female; Walter Ferguson III, Reserve Champion FFA Female; Pat Herring, Encampment, 4-H Champion Angus Steer and champion interbreed; Ed Atchison, Carpenter, Reserve Champion Angus Steer; Keith Murray, FFA Champion Angus Steer and champion interbreed; Calvin Fogg, Cheyenne, FFA Reserve Champion Angus Steer.

COWBOY ARITHMETIC

This new book by Harold L. Oppenheimer is not mathematics at all—the book really is a discussion of making and losing money in a cattle operation. The book is so unorthodox that it makes intriguing reading. The writing comes out of genuine experience from investing millions of dollars and handling thousands of head of cattle. Discussions range all the way from Jacob of Biblical times to the Kern County Land Company and from show animals to tax advantages.

Let us quote from the introduction of this new book:

"Between the gleam in a bull's eye as he chases a heifer across a meadow and a cut of prime steak at the Waldorf-Astoria is a vast and complicated business.

"It is unique in many respects:

"1. The fact that over 20,000,000 Americans are directly or indirectly employed may make it the largest business in the United States.

"2. Over 40% of the surface of the United States is being used in it.

"3. In an average year it is the chief source of income for eleven states.

"4. In dividing the business up into its almost unrelated segments one finds that some sections are the last word in modern industrial techniques and some haven't changed since the days of Matt Dillon.

"5. In some phases it is the most unionized and government controlled business in the country; in other phases it may be the last stronghold of a frontier type of American rugged individualism.

"What are these businesses that make up this industry? What is a typical sequence of events that ends up with steak on a New York restaurant table?"

You may not agree with some of COWBOY ARITHMETIC'S contents, but you will agree it's worth the $4.95 price.

Order your copy today from ABERDEEN-ANGUS JOURNAL, P. O. Box 238, Webster City, Iowa.

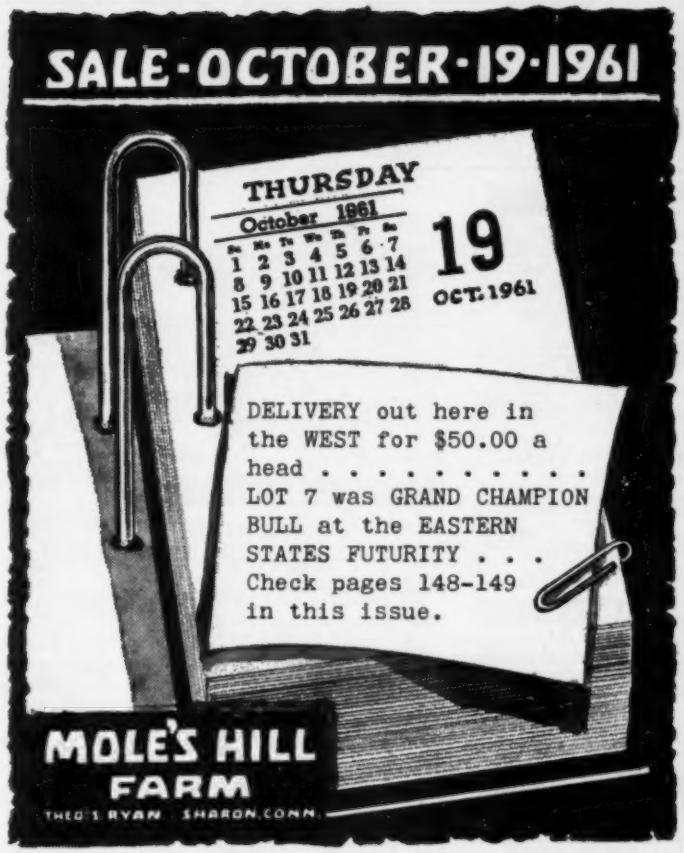

Shipwheel ANGUS RANCH

HERD REDUCTION **Sale**

of Registered Angus Cattle

MONDAY, NOVEMBER 6

At Hurlburt Auction Company

Fort McCloud, Alberta, Canada

Western Canada's greatest offering of Registered Angus cattle

50 Cows
100 Heifer Calves

350 HEAD

60 Bull Calves
15 Bred Heifers
25 two year old bulls

MR. & MRS. DILLY HOLTMAN
OWNERS
TABOR, ALBERTA, CANADA

For catalogs and information, write: Austin Moody, Sale Manager

Where to Buy Angus Cattle

ALABAMA

A. A. CORTE & SONS
LOXLEY, ALABAMA

BRIARHILL ANGUS FARM
Dr. J. J. Hicks
UNION SPRINGS, ALABAMA

MAPLES STOCK FARM
Mack Maples
ELKMONT, ALABAMA

LAKE BESS ANGUS FARM
Dr. E. L. Gibson - Charles Gibson
ENTERPRISE, ALABAMA

SCENIC VIEW RANCH
O. H. Delchamps
FAIR HOPE, ALABAMA

HICKMAN ANGUS FARMS
J. H. Hickman
GORDO, ALABAMA

CATTLE VALLEY FARMS
L. F. Ellison
HURTSBORO, ALABAMA

PATTON and PATTON
Dr. A W. Patton, Jr.
Tuscaloosa, Alabama

ARKANSAS

FELTON ANGUS FARM
Dan Felton, Jr.
MARIANNA, ARKANSAS

FREEDA'S ANGUS FARM
Freeda R. Greenan
HOPE, ARKANSAS

BIRDEYE ANGUS FARM
Jimmy Johnston, Manager
BIRDEYE, ARKANSAS

CALIFORNIA

DUNCRAGGAN RANCH
Mr. & Mrs. William Ewing
SONOMA, CALIFORNIA

SANTA BARBARA RANCH
Barbara and George Fuller
Pala, California

CANADA

ANGUS MANOR FARMS
Irvin Schenck
PETERSBURG, ONTARIO

SUNSET BAY FARM
R. L. Brown
FOREST, ONTARIO

VIEW HULLOA FARMS
C. Churchill Mann
KING CITY, ONTARIO

COLORADO

BOHLENDER, HAROLD & PEARL
LaSALLE, COLORADO

BURKS BLACK
Herman Burk and Sons
MONTE VISTA, COLORADO

HARV WYMAN
CRAIG, COLORADO

HAYSTACK ANGUS RANCH
LONGMONT, COLORADO

DONALD B. ROOKS
GRAND JUNCTION, COLORADO

BRUCE FARMS & ORCHARDS
Chas. M. Bruce
HOTCHKISS, COLORADO

FLORIDA

C. J. HUGHES ANGUS RANCH
ELLENTON, FLORIDA

RAYNAGUA FARM
Crawford Rainwater
PENSACOLA, FLORIDA

DUNDEE RANCH
Chas. H. Moore, Manager
LUTZ, FLORIDA

M & M RANCH
Scott French, Manager
LOXAHATCHEE, FLORIDA

GEORGIA

LAZY X RANCH
Harold Bradshaw
CANTON, GEORGIA

FRANKLIN ANGUS FARM
J. B. Franklin
STATESBORO, GEORGIA

REYNOLDS BROS.
James & Burnette
OGLETHORPE, GEORGIA

FRA-MAR FARMS
Frank G. Binford
THOMASTON, GEORGIA

McKENZIE FARMS
Allen T. Freeman, Manager
COLBERT, GEORGIA

DWIGHT ANGUS FARM
Mr. & Mrs. Dwight Kennedy
CLAXTON, GEORGIA

STANDING BOY RANCH
Guy Blackmon
CATAULA, GEORGIA

GREENOAKS PLANTATION
Mr. and Mrs. Henry D. Green
MADISON, GEORGIA

MILLARDEN FARMS
E. R. Williams
WOODBURY, GEORGIA

ILLINOIS

D & D, INC.
Wm. Slater
REDDICK, ILLINOIS

D. K. ROTH FARMS
GIBSON CITY, ILLINOIS

KEITH V. TURNER
CHAMPAIGN, ILLINOIS

RUNDLES ANGUS FARMS
Warren and Charles Rundles
EL PASO, ILLINOIS

CURTIN BROTHERS
STONINGTON, ILLINOIS

J. GARRETT TOLAN FARMS
PLEASANT PLAINS, ILLINOIS

DOR-MAC ANGUS FARMS
J. C. McLean
QUINCY, ILLINOIS

CARL AND ADAM SCHLIPF
GRIDLEY, ILLINOIS

GLENGARRY FARM
Mr. & Mrs. S. J. Campbell
MT. CARROLL, ILLINOIS

MAPLE FRONT FARM
Henry A. Stuepfert & Sons
VAN ORIN, ILLINOIS

TREE LANE FARM
Loren Schlipf
EL PASO, ILLINOIS

VINSON AND EVANS
URSA, ILLINOIS

LAMONT ANGUS FARM
Kenneth and William Lamont
CROSSVILLE, ILLINOIS

HALLAM HOMESTEAD FARMS
Geo. M. Hallam & Sons
MONMOUTH, ILLINOIS

GREENTOP FARMS
J Miles McGrew & Sons
WALNUT GROVE, ILLINOIS

RIVERDALE FARMS
R. S. Besse & Sons
ERIE, ILLINOIS

KEMMERE FARMS
Lyman Kemmis & Son
PROPHETSTOWN, ILLINOIS

B BAR D FARM
R. W. Chambers
PIPER CITY, ILLINOIS

INDIANA

OLD CAPITOL FARMS
Dr. & Mrs. Louis Blessinger
CRANDALL, INDIANA

BRIARMERE FARMS
Dr. W. B. Sigmund
COLUMBUS, INDIANA

ROBERT O. SWAIM
MARSHALL, INDIANA

WOEBBEKING STOCK FARMS
Roger Woebbeking
Woodburn, Indiana

WRIGHT ANGUS FARMS
Edward Wright
Andrews, Indiana

ENGLISH ANGUS FARMS
Willard English
CLAYTON, INDIANA

STEWART'S ANGUS FARM
Paul Stewart
INDIANAPOLIS, INDIANA

IOWA

TOREBY FARMS
Mr. and Mrs. T. E. Lagerstrom
BURT, IOWA

HOOVER ANGUS FARM
F. W. Hoover
TINGLEY, IOWA

EILTONIER ANGUS
Mr. & Mrs. Harold Eiler
TIPTON, IOWA

SU-MAR FARMS
Fred Schlott
COUNCIL BLUFFS, IOWA

NEW MELLERAY ABBEY
DUBUQUE, IOWA

BYRNES BROS.
WAUKON, IOWA

TREASURE ACRES
P. L. Benshoof
BLAIRSBURG, IOWA

P. K. PRATT
WALNUT, IOWA

OAKNOLL FARM
Lloyd Albers & Son
SPIRIT LAKE, IOWA

IOWA ANGUS ASSOCIATION
Clyde Hanna, Secretary
OSKALOOSA, IOWA

KANSAS

JOHNSON ANGUS FARM
Elmer Johnson
CALDWELL, KANSAS

KENMORE FARMS
Kenneth Moore
ROXBURY, KANSAS

GIESS ANGUS
Harold Giess & Son
ARNOLD, KANSAS

GREEN GARDEN ANGUS FARM
Herschel Janssen
LORRAINE, KANSAS

McCURRY BROS.
SEDGWICK, KANSAS

PRICE ANGUS RANCH
Ben Price, Jr.
READING, KANSAS

FLINT HILLS ANGUS ASSOCIATION
Forrest Chambers, Secretary
WINFIELD, KANSAS

HENRY SCHMIDT & Sons
FREEPORT, KANSAS

KENTUCKY

DUNNAGAN RANCH
J. L. Dunnagan
GUTHRIE, KENTUCKY

C. V. WHITNEY FARMS
Kenneth Haines - Poe Smith
LEXINGTON, KENTUCKY

ROSE CREEK FARMS
O. M. Kington & Sons
MADISONVILLE, KENTUCKY

FLOODLAND FARMS
W. J. Foster
STANLEY, KENTUCKY

BALD ROCK FARMS
Dr. E. A. Barnes
ALBANY, KENTUCKY

HILL CREST FARM
J. H. Quisenberry, Jr.
WINCHESTER, KENTUCKY

DR. L. A. BOWSTEAD & SON
LEBANON, KENTUCKY

H. B. WALTERS & SON
LEXINGTON, KENTUCKY

RURAL VENTURE FARMS
Curtiss Cantrill & Sons
LEXINGTON, KENTUCKY

GEORGE M. KURTZ FARM
STURGIS, KENTUCKY

LOUISIANA

LONGWOOD RANCH
V. J. Gianelloni, Jr.
BATON ROUGE, LOUISIANA

MANCHAC PLANTATION
H. B. Fairchild
SUNSHINE, LOUISIANA

YOUNG'S ANGUS FARM
Dr. A. V. Young
GRAND CANE, LOUISIANA

MARYLAND

PAUL WISE
LEWISTOWN, MARYLAND

MONOCACY FARMS
Dan Wight, Owner
FREDERICK, MARYLAND

SPRINGFIELD FARM
Mrs. Louisa d'A Carpenter
Rock Hall, Maryland

MICHIGAN

THISTLEMERE FARMS
Dexter Horton
HOLLY, MICHIGAN

HOLIDAY FARM
Mr. & Mrs. Thomas Crawford
ADA, MICHIGAN

MINNESOTA

BILRITE FARM
Robert E. Wright
FELTON, MINNESOTA

MADELIA ANGUS FARM
M. L. Snyder & Son
MADELIA, MINNESOTA

VIEWLAWN HERDS
Charles M. Miller
HARMONY, MINNESOTA

ELMDALE FARM
Eikmeier Bros.
PIPESTONE, MINNESOTA

CLAYTON A. CARPENTER
SAUK CENTRE, MINNESOTA

MISSISSIPPI

KING MERRITT RANCH
BOVINA, MISSISSIPPI

BEAVER DAM ANGUS PLANTATION
Shelby T. Wilson
DUNDEE, MISSISSIPPI

PRAIRIE POINT FARM
G. B. Brown
MACON, MISSISSIPPI

DOUBLE TT ANGUS FARM
Tom T. Floyd, Owner
COMO, MISSISSIPPI

KINTYRE STOCK FARM
Colville C. Jackson, Jr.
GLOSTER, MISSISSIPPI

EQUEN PLANTATION
C. J. Rhodes, Jr.
MINTER CITY, MISSISSIPPI

H. R. WATSON & SONS
TUNICA, MISSISSIPPI

SILVER HILL RANCH
The Welborn Family
SENATOBIA, MISSISSIPPI

MISSOURI

ORIN L. JAMES & SON
CAMERON, MISSOURI

BROWN BROTHERS
NEWTOWN, MISSOURI

McCORKLE PARK
J. B. McCorkle
SMITHVILLE, MISSOURI

PERRY PHILIPS FARM
COLUMBIA, MISSOURI

BLUE SKY FARM
Sam J. Barr
KEARNEY, MISSOURI

FLYING W RANCH
C. T. Wilson
HALLSVILLE, MISSOURI

STALEY FARMS
A. D. (Fred) McWilliam, Mgr.
LIBERTY, MISSOURI

DeMILLERMERE FARM
Dan E. Miller
FAYETTE, MISSOURI

GRISMERE FARM
Dean Grisamer
MILAN, MISSOURI

MISSOURI ANGUS ASSOCIATION
Ed Stout, Fieldman
BOONVILLE, MISSOURI

GOOD VIEW FARMS
Duffy & Baugher
TRENTON, MISSOURI

ROSEMOOR FARM
Dr. Frank Rose
ALBANY, MISSOURI

MONTANA

HAYHOOK RANCH
Pehr and Gail Anderson
LIVINGSTON, MONTANA

N-BAR RANCH
Jack Milburn, Manager
GRASSRANGE, MONTANA

FAIR VIEW RANCH
Ralph E. Fair, Inc.
MELVILLE, MONTANA

GREEN MEADOW RANCH
W. J. Harrer & Sons
HELENA, MONTANA

NEBRASKA

REVOLIER ANGUS RANCH
Ralph May
VALENTINE, NEBRASKA

LEO HUNT and SONS
Leigh, Nebraska

NEVADA

DOUBLE DIAMOND RANCH
Wilbur and Binney May
RENO, NEVADA

NEW JERSEY

WHITE GATES FARM
Eugene Denton
SUCCASUNNA, NEW JERSEY

NEW YORK

ANKONY FARMS
Allan A. Ryan
RHINEBECK, NEW YORK

MOHAWK FARMS
Dr. George Irmisch
CANAJOHARIE, NEW YORK

RALLY FARMS
Jesse M. Bontecou
MILLBROOK, NEW YORK

R & S STOCK FARM
John and Josephine Scheidl
CANAAN, NEW YORK

WALBRIDGE FARM
George W. Perkins, Jr.
MILLBROOK, NEW YORK

SIR WILLIAM FARM
Leon Rubin
HILLSDALE, NEW YORK

MEADOW LANE FARMS
Carlo A. Paterno
NORTH SALEM, NEW YORK

NORTH CAROLINA

CHINQUA-PENN PLANTATION
Mrs. Betsy Penn
REIDSVILLE, NORTH CAROLINA

NORTH DAKOTA

HENKE STOCK FARM
HANNOVER, NORTH DAKOTA

BLUE TOP ANGUS FARM
George Becker
SHELDON, NORTH DAKOTA

AGASSIZ FARMS
Wm. A. Plath
DAVENPORT, NORTH DAKOTA

HILLVIEW STOCK FARM
Charley J. Pekas & Sons
REGENT, NORTH DAKOTA

OHIO

BRECKENRIDGE FARMS
Edwy B. and Peg Lee
LITTLE HOCKING, OHIO

MERIVON FARM
Mary and Vaun Stocker
MANSFIELD, OHIO

GALLOGLY BROTHERS
CHANDLERSVILLE, OHIO

WARNER GROVE FARM
Dan T. Warner
GREENVILLE, OHIO

MIKESELL FARM
Bob and Miriam Mikesell
FRAZEYSBURG, OHIO

WAYNE KNOLLS ANGUS FARM
Harold Etling
MARSHALLVILLE, OHIO

SCHEARBROOK FARMS
Schear Bros.
CLAYTON, OHIO

ROCKY RIDGE FARM
Mr. and Mrs. Virgil Hanifan
WATERVILLE, OHIO

ARTANNA FARMS
Paul Good Family
VAN WERT, OHIO

CIRCLEVIEW FARMS
Robert W. Kuhlman
HAMILTON, OHIO

OKLAHOMA

BURCH ANGUS RANCH
Clarence Burch & Son
MILL CREEK, OKLAHOMA

KERMAC ANGUS RANCH
Dr. Paul Keesee, Manager
POTEAU, OKLAHOMA

C. T. RANCH
G. L. Coleman Trust
MIAMI, OKLAHOMA

ANGUS VALLEY FARMS
Earl Dugger, General Manager
TULSA, OKLAHOMA

RAINBOW VALLEY FARM
J. Ray Polston
COWETA, OKLAHOMA

U. T. FARMS, INC.
Roy G. Woods
OKLAHOMA CITY, OKLAHOMA

WARREN ANGUS FARM
R. E. Warren
IDABEL, OKLAHOMA

LARKIN BAILEY FARM
TULSA, OKLAHOMA

OAK RIDGE RANCHES
Don R. Nicholson
OKLAHOMA CITY, OKLAHOMA

PENNSYLVANIA

MILLARDEN FARMS
E. R. Williams
ANNVILLE, PENNSYLVANIA

HECKMERES HIGHLANDS
Mr. and Mrs. E. H. Heckett
VALENCIA, PENNSYLVANIA

OLD HOME MANOR
J. S. Mack
HOMER CITY, PENNSYLVANIA

LYNMERE FARM
Kenneth G. & Ruth Llewelyn
EASTON, PENNSYLVANIA

ROBINWOOD FARM
Ernest S. Burch
CAMP HILL, PENNSYLVANIA

BROOKMERE ANGUS FARMS
John A. & Jean Kenosky
MOSCOW, PENNSYLVANIA

REYNARD RUN FARM
Wm. L. Batchelor
DOWNINGTOWN, PA.

SOUTH CAROLINA

LONGLEAF PLANTATION
Robert M. Goodyear
AIKEN, SOUTH CAROLINA

SOUTH DAKOTA

BON-VIEW FARMS
Clarence Hillman
CANOVA, SOUTH DAKOTA

SHADY LANE FARMS
Gauger Bros. & Sons
CLEAR LAKE, SOUTH DAKOTA

NICK FOX AND SONS
WATERTOWN, SOUTH DAKOTA

JUSTIN A. MORTVEDT
DELLS RAPIDS, SOUTH DAKOTA

MORRIS ANGUS RANCH
Harry Morris
FARMINGDALE, SO. DAK.

TENNESSEE

HAR-DEL ANGUS FARM
R. Harold Delozier
VONORE, TENNESSEE

HARPETH VALLEY FARMS
Madison P. & Glenn W. Jones
BRENTWOOD, TENNESSEE

JACK SHORT ANGUS FARM
SHELBYVILLE, TENNESSEE

HARTSAW COVE FARMS
A. E. Christian
LIVINGSTON, TENNESSEE

McCARTT FARMS
J. H. McCartt
WARTBURG, TENNESSEE

SUNSHINE FARMS
Hubert P. Boyd
MORRISON, TENNESSEE

WAYLAND CROUCH AND SONS
JONESBORO, TENNESSEE

STANFORD FARMS
Harold E. Stanford
LEBANON, TENNESSEE

SORRELL and PARRIS
O. B. Sorrell and C. D. Parris
SPARTA, TENNESSEE

SCHRIVERS ANGUS FARM
O. H. and T. M. Schriver
CONCORD, TENNESSEE

TUCKAHOE RANCH
Irving Miller
ASHLAND CITY, TENNESSEE

PARISH PATCH
Charles E. Patch
NORMANDY, TENN.

ALLANDALE FARMS
G. M. Wheeler, Manager
Kingsport, Tennessee

BEECHLAWN FARMS
Buford Ellington
FRANKLIN, TENNESSEE

SOLITUDE STOCK FARM
H. L. Worrell
GOODLETTSVILLE, TENNESSEE

KEEFAUVER BROS.
Joe and Jack Keefauver
JONESBORO, TENNESSEE

MAPLEMERE ANGUS FARM
B. H. Hillis, Owner
McMINNVILLE, TENNESSEE

MIGLIORE & SONS
Martin Migliore
COOKEVILLE, TENNESSEE

TEXAS

H. B. PYLE ANGUS FARM
RICHMOND, TEXAS

ESSAR RANCH
SAN ANTONIO, TEXAS

CEDAR HILL RANCH
David K. Danciger
MIDLOTHIAN, TEXAS

77 RANCH
George Graham, Owner
WICHITA FALLS, TEXAS

GORMAN'S J J J RANCH
J. W. Gorman
POTEET, TEXAS

CLARK'S ANGUS FARM
William Clark
HUNTSVILLE, TEXAS

BLACK MARK FARM
Edward Marcus
LEWISVILLE, TEXAS

RAMSEY'S 777 RANCH
S. David Ramsey
DRIFTWOOD, TEXAS

VIRGINIA

BRANDY ROCK
Lewis L. Strauss
BRANDY STATION, VIRGINIA

THE DOWNSBRAGH HERD
Wm. Brainard, Jr.
MARSHALL, VIRGINIA

LEE HILL FARM
Sidney L. Shannon, Jr.
FREDERICKSBURG, VIRGINIA

KINLOCH FARMS
Lee D. Butler
SUPPLY, VIRGINIA

BEN FEW ANGUS FARM
Ben F. Few
STAUNTON, VIRGINIA

ABERAN HERD OF EDGEHILL
Paul Grinde, Manager
SHADWELL, VIRGINIA

COROTOMAN FARM
H. D. Menken
UPPERVILLE, VIRGINIA

HICKORY RIDGE FARM
Mr. & Mrs. J. C. Maples
EARLYSVILLE, VIRGINIA

WASHINGTON

HIGHLAND FARMS
Al and Sophia Matsen
BICKLETON, WASHINGTON

WISCONSIN

CONTOUR ACRES
Mr. & Mrs. Argyle Skolas
WESTBY, WISCONSIN

BUILDERS OF THE BREED

(Continued from page 66)

Among them would be Blackbird of Woodcote, dam of the 1917 International grand champion bull; the imported Erica of Maisemore who in her long producing career in the herd produced many winners and champions; Hilldale Pride 9th, International grand champion female in 1918; her daughter, Ames Plantation Purity, who was the dam of the 1927 International junior and reserve grand champion. There were many others.

In addition to its national reputation in the Angus field Ames Plantation—for 58 years—has been the home of the National Field Trial Championship Association. Here the top dogs of regional field trials are brought together for the top field event of the world. Hobart Ames for 42 years was president of the National Championship Association.

In its early years under Manager C. E. Buckle and for more than 30 years under the management of R. H. "Rube" Scott, Ames Plantation has held an enviable position in the Angus world. With the death of Hobart Ames his widow, Mrs. Julia C. Ames, operated the Plantation and the herd until her death in 1950. Mrs. Ames, knowing the wishes of her husband, put into effect a plan to make a practical contribution to livestock and agriculture of the mid-south country. Her will left Ames Plantation and her personal property to be operated as a perpetual trust for the benefit of the University of Tennessee. Also in the will was the provision made that the Plantation should be kept open for the National Field Trial Championships.

Good Angus still graze the fertile acres of Ames Plantation—a living monument to the man who opened our great southland to our Blocky Blacks.

JOHNSON'S ANGUS FARM

SARDIS MISSISSIPPI

In the recent Iowa Civil War Centennial it looked like the old saying had come true: "Save your Confederate money, boys, the South will rise again." Two Mississippi firms took quite a few honors.

True enough we are not showing, but nevertheless we are proud of the fact that one of our heifers, Johnson's Barbara, sold to Silver Hill Ranch, Senatobia, Miss., was Reserve Junior Champion in Missouri and won the early Junior Yearling class in Iowa. Congratulations to the Welborns.

WE HAVE FOR SALE 17 MORE LIKE HER: COME FIRST, PICK FIRST.

I see where Dr. W. D. Pedigo, a dentist of Pearisburg, Va., has been made Vice-President in the Canning Land and Cattle Company. I do not know the doctor but I bet one thing that organization will hum now. I knew if Dave kept fooling around with me, that something had to happen. As my old partner who used to ride turnrows in an air-conditioned Cadillac said, "it doesn't cost much more to go first class."

It's getting "chittling" eating time. Anyone want to know how to prepare and cook them? Corn pone and collards go mighty good with them.

Sincerely,
R. W. Johnson

Yours For Better Angus

JOHNSON'S ANGUS FARM

Dr. R. W. Johnson, Owner — Ph.: Res. V13-3310, Off. V13-2416
Cleveland, Miss.

GOOD VIEW FARMS
Herd Sire
M C HECKETTIER
Breeding Stock For Sale
DUFFY & BAUGHER
Trenton, Missouri

TWENTY YEARS OF PROGRESS

Our foundation cattle bred by Hartley and Glencarnock represented many years of PROGRESS when they were added to our herd.

NOW — CHECK OUR PROGRESS in the

9th ANNUAL BREAD & BUTTER SALE

December 6, 1961, Denison, Iowa

Write for Catalogs

P. K. PRATT

WALNUT IOWA

OHIO ANGUS NEWS

(Continued from page 48)

Breckenridge Farms took the junior bull championship with their early summer yearling winner, Bardoliermere B F 10, another son of the famous "Mac." His previous winnings were the reserve junior championship of the American Futurity and junior and reserve grand champion at the Ohio Breeders show.

A calf making his first show, Keystone Bardoliermere 61, was reserve junior champion for Pennsylvania State University. This late summer yearling is a son of the noted Keystone Bardoliermere.

Other winners of blue ribbons included Penn State in the late senior bull calf class with another son of Keystone Bardoliermere; Mi Jo Farm of Ohio with Bardoliermere Mint 110, by Bardoliermere 6B5, in the early senior bull calf class; Hill Top Angus of Ohio in the late Junior yearling class with H H Bandolier 61, by H H Bandolier 47; Ohio State University with O. Bardoliermere 132, by Bardoliermere 2d in early junior yearling bulls; and Old Home Manor of Pennsylvania in summer senior yearlings with Homanor 11, by O. Bardoliermere 53d.

Pennsylvania State University, with 4 firsts and 3 championships, dominated the female show. Junior and Grand Championship went to Penn State to the late summer yearling daughter of Keystone Bardoliermere, Blackbird Lady PS 59. Judge Keen picked as his reserve Grand Champion another younger heifer, the winner of the early summer yearling class from Breckenridge Farms, Breckenridge Queen Mother. She was reserve Junior champion. Breckenridge Queen Mother is by the International champion Dor-Mac's Bardoliermere 10th and earlier in the summer was grand champion female at the Futurity and the Ohio Show the week before.

Ohio's Enchantress Erica 59th, who headed the 2 year old class of 16, was the senior champion female for Ohio State University. She is by O. Bardoliermere 55th.

Penn State had reserve senior championship with Moles Hill Blackcap 2179, by Dor-Mac's Bardoliermere 60th. She was the winner of the senior yearling class.

The other Penn State firsts, in addition to the champions already mentioned, were in the late senior heifer calf class and in the early junior yearling class, both on daughters of Keystone Bardoliermere.

White Gates of New Jersey headed the late junior yearling show with White Gates Erica 18th, by Ankonian Bombardier. Warner Grove Farms of Ohio won the early senior heifer calf class with Blackcap Empress W. G. 2d, by Blackbird General W. G. 3d.

Both get of sire groups were won by Penn State on the offspring of Keystone Bardoliermere, as well as the second prizes in both groups.

Following is the detailed report:

EXHIBITORS: Michael Lynn Borger, Burghill, Ohio; Fred M. Bradshaw, Elida, Ohio; Breckenridge Farms, Little Hocking, Ohio; Breckenridge Farms & Heckmeres Highlands, Little Hocking, Ohio & Valencia, Pa.; Frank L. Brown, Mt. Sterling, Ohio; Circleview Farms, Hamilton, Ohio; K. K. Duncan, Zanesville, Ohio; Ellis J. Duprey & Sons, Marion, Ohio; Larry Duprey & Family, Marion, Ohio; D. H. Eddlebute, Minerva, Ohio; Ellenwood Farm, Washington Court House, Ohio; Vicky Emery, London, Ohio; English Angus Farm, Clayton, Ind.; Terry Etling, Marshallville, Ohio; Sam Forsythe, Washington Court House, Ohio; Gallogly Bros., Chandlersville, Ohio; Garda Farm, Dublin, Ohio; Granger Bros., Zanesville, Ohio; Grassy Point Angus Farm, London, Ohio; Gray Farms, Sabina, Ohio; Gail Hafer, Cincinnati, Ohio; Hildebrant Farms, Morrow, Ohio; Hill Top Angus Farm, Franklin, Ohio; Marvin Hinton & Hildebrant Farms, Chillicothe, Ohio; Philip Lee Hobbs, Lancaster, Ohio; J. Christopher Hockman, Canal Winchester, Ohio; Kathleen & Carolyn Jelley, Sidney, Ohio; Kilbarger Farms, Baltimore, Ohio; Adrian Klopfenstein & Sons, Jackson Center, Ohio; Robert Klopfenstein, Wapakoneta, Ohio; Thomas Lindsey, Mt. Sterling, Ohio; Lindenwood Farms, Medina, Ohio; McMahon Angus Farms, Warren, Ohio; Mi-Jo Farms, Zanesville, Ohio; Gerald Miller, Luckey, Ohio; Mindale Farms, Tallmadge, Ohio; Steve Nixon, Lebanon, Ohio; Ohio State University, Columbus, Ohio; Old Capitol Farms, Corydon, Ind.; Old Home Manor, Homer City, Pa.; David Peake, Fremont, Ohio; A. J. Penick & Sons, Hebron, Ohio; Diana Penick, Hebron, Ohio; Henry Penick, Hebron, Ohio; Pennsylvania State University, University Park, Pa.; Pine Gate Farm, Loveland, Ohio; Gerald Roberts, Plain City, Ohio; Guy Roberts, Plain City, Ohio; Roger Roberts, Plain City, Ohio; Rocky Ridge Farm, Waterville, Ohio; August & Mary Rotili, Akron, Ohio; Schearbrook Farms, Clayton, Ohio; Gary K. Schnuth, Bowling Green, Ohio; Robert R. Schnuth, Bowling Green, Ohio; Thomas E. Schnuth, Bowling Green, Ohio; David L. Smith, South Charleston, Ohio; Guy E. Smith, South Charleston, Ohio; W. N. Stewart, South Charleston, Ohio; Ronald V. Sullins, Lyons, Ohio; J. Garrett Tolan Farms, Pleasant Plains, Ill.; Don Tomsky, Vandalia, Ohio; Jane Turner & Joseph Tracey, Champaign, Ill.; Mark Jr. & Gary Wagner, Greenville, Ohio; Warner Grove Farms, Greenville, Ohio; Wayne Knolls Farm, Marshallville, Ohio; White Gates Farms; Succasunna, N. J.; Wingmead Farms & Angela Acres, Kettering & Dayton, Ohio; Chris Woodruff, Urbana, Ohio.

JUDGE: James Keen, Sharon, Connecticut

BULLS:

Late Senior Bull Calves, (7 shown): 1—Keystone Bardoliermere 67, Pennsylvania State University; 2—Homanor Orlando 8, Old Home Manor; 3—Rocky Ridge Maximilian, Rocky Ridge Farm; 4—Duke of Wingmead 13, Wingmead Farms & Angela Acres; 5—Entry, Granger Bros.; 6—Blackcap Eileenmere S 65, Guy E. Smith; 7—Rocky Ridge Maximilian E, Rocky Ridge Farm.

Senior Bull Calves, (8 shown): 1—Bardoliermere Mint 110, Mi-Jo Farm; 2—Homanor Orlando 11, Old Home Manor; 3—White Gates O B 120, White Gates Farms; 4—Eileenmere K 32, Kilbarger Farms; 5—Bardoliermere 3 of Stony Hill, August & Mary Rotili; 6—Evergreen Eileenmere S 62, Guy E. Smith; 7—P G F Black Smith 110, Pine Gate Farm; 8—Bardoliermere 873, Guy E. Smith.

Late Summer Yearling Bulls, (6 shown): 1—Keystone Bardoliermere 61, Pennsylvania State University; 2—Baliindalloch Proctor, Breckenridge Farms; 3—Homanor Orlando, Old Home

Kansas

ABERDEEN-ANGUS
BREEDERS' ASS'N.

REGISTERED & COMMERCIAL

FALL FEMALE SALE

FRIDAY, OCTOBER 27, 1961

11:00 A. M. at the Cow Palace

NEWTON, KANSAS

Selling

150

REGISTERED FEMALES

(Heifers and Cows) Bandolier-Eileenmere-Bardolier-Earl Marshall breeding.

800

COMMERCIAL FEMALES

Open heifers to mature cows. Many cows will have calves at foot. As many as 200 will come from one breeder carrying the same brand.

FEATURING:

The reduction of the Francis Kratzer Herd

THE PLACE TO BUY UNIFORMITY

Write for Catalogs to:
Emmett Shank, Secretary
Hope, Kansas
Phone: NAvarre 17

Sale Headquarters:
Ripley Hotel, Newton, Kansas

Auctioneers:
Sims and Winchester
For the Journal:
Darrel Overholt

Sponsored by

KANSAS ANGUS ASSOCIATION, INC.

PHILIPS' COLUMN

It didn't prove to be a fruitful place to sell bulls by the time we arrived in the USSR. K. had been screaming new threats almost daily up to the time we filtered through the iron curtain and then we could no longer read the "fascist, militarist, capitalist" news from home. According to the "socialist, democratic people's peaceful coexistence" newspapers it was our "K" who was doing all the threatening. Anyhow, no new business was being put on the books. The English language phone operator was never anything but "busy" and the man to see was "out of town." "Old business" was being carried on almost pleasantly at lower levels and we were able to move about, talk with many people and take a multitude of pictures with fewer restrictions than anticipated.

The trip with the whole family to East Germany, Poland, Czechoslovakia, and Russia—in spite of not selling anything tangible—was well worth mortgaging the back forty. We have enough interesting material to fill this little space for a year or two, but unfortunately we'll have to include some cattle talk here and there, such as: "Only five Journal issues before our next sale in March"; "65th's" 1961 bull calves are by far the best - - - - - " Ho, hum! Where've we heard that line before?

It was great to get back to Missouri and walk through the best grass ever seen at the farm at this time of year, and as expected, Lawrence had done a good job looking after the cattle and the farming.

P. P.

PERRY PHILIPS FARM
Columbia, Missouri

GRAND RIVER ANGUS ASSN.

ANNUAL FALL SALE

Wednesday

OCTOBER 25, 1961

Sale begins at 12:30 P. M. at the Princeton Sale Company Pavilion, 1 block northwest of the square.

PRINCETON, MISSOURI
Selling
16 BULLS 41 COWS
35 CLUB CALVES

SALE HEADQUARTERS: Moss Hotel, Princeton, Missouri

AUCTIONEER: Roy Johnston, Belton, Mo.

MARION SUMMERS
PRINCETON, MISSOURI

FOR SALE: Approx. 20 Good Bulls by our Black Eileenmere 32d.

Also some BRED & OPEN HEIFERS

Reynolds Bros.

JAMES & BURNETTE
Oglethorpe, Georgia

SUNSET BAY FARMS
Forest, Ontario

Herd Sires:
ANKONIAN O B 18
WHITNEYMERE 507
DOR-MAC'S
BARDOLIERMERE 130th

Robert L. Brown & Sons
Owners

Ed Semph
Manager

Murray McTaggart
Herdsman

Manor; 4—O Bardoliermere 136, Ohio State University; 5—Bardoliermere ZA, Granger Bros.; 6—Eileenmere K 33, Kilbarger Farms.

Early Summer Yearling Bulls, (8 shown): 1—Bardoliermere B F 10, Breckenridge Farms; 2—Lynmerian 390, Pennsylvania State University; 3—Bardoliermere GB 99, Gallogly Bros.; 4—Ebony Homanor, Old Home Manor; 5—Homanor Bardoliermere 20, Old Home Manor; 6—Elban Bardolier ZA 17, Granger Bros.; 7—General Justice WG 5, Warner Grove Farms; 8—Stewarts Envious Lad 13, W. N. Stewart.

Late Junior Yearling Bulls, (4 shown): 1—H H Bandolier 61, Hill Top Angus Farm; 2—Bardoliermere 707, Granger Bros.; 3—Bell Boy A WG 2, Warner Grove Farms; 4—Bell Boy A WG, Warner Grove Farms.

Early Junior Yearling Bulls, (5 shown): 1—O Bardoliermere 132, Ohio State University; 2—Bandoliermere Green Hills, Schearbrook Farms; 3—Stype Gudrun D 2, Ellis J. Duprey & Sons; 4—Evergreen Eileenmere S 57, Guy E. Smith; 5—Wingmead Bandolier 45, Wingmead Farms & Angela Acres.

Senior Yearling Bulls, (6 shown): 1—Lucifer Heckettier 6, Heckmeres Highlands; 2—White Gates O B 94, White Gates Farms; 3—Homanor 5315, Old Home Manor; 4—Keystone Bardoliermere 35, Pennsylvania State University; 5—Bardoliermere K 50, Kilbarger Farms; 6—Black Jet of Rocky Ridge, Rocky Ridge Farm.

Summer Senior Yearling Bulls, (9 shown): 1—Homanor 11, Old Home Manor; 2—Bell Boy A 124, Warner Grove Farms; 3—O Bardoliermere 124, Schearbrook Farms; 4—Mi Jo Bardoliermere 39, Mi-Jo Farms; 5—Heckettier 120, Breckenridge Farms; 6—Stewarts Blackcap BM, W. N. Stewart; 7—Duke of Wingmead 7, Wingmead Farms & Angela Acres; 8—Lindenwood 3550, Lindenwood Farms; 9—O Bardoliermere 5505, Schearbrook Farms.

Junior Champion Bull: Bardoliermere B F 10, Breckenridge Farms.

Reserve Junior Champion Bull: Keystone Bardoliermere 61, Pennsylvania State University.

Senior Champion Bull: Lucifer Heckettier 6, Breckenridge Farms & Heckmeres Highlands.

Reserve Senior Champion Bull: White Gates O B 94, White Gates Farms.

Grand Champion Bull: Lucifer Heckettier 6, Breckenridge Farms & Heckmeres Highlands.

Reserve Grand Champion Bull: White Gates O B 94, White Gates Farms.

Three Bulls, (9 shown): 1—Breckenridge Farms; 2—Pennsylvania State University; 3—Old Home Manor; 4—Warner Grove Farms; 5—Granger Bros.; 6—Schearbrook Farms; 7—Kilbarger Farms; 8—Wingmead Farms & Angela Acres; 9—Guy E. Smith.

Two Bulls, (10 shown): 1—Pennsylvania State University; 2—White Gates Farms; 3—Old Home Manor; 4—Old Home Manor; 5—Kilbarger Farms; 6—Ohio State University; 7—Mi-Jo Farms; 8—W. N. Stewart; 9—Guy E. Smith; 10—Granger Bros.

FEMALES:

Late Senior Heifer Calves, (9 shown): 1—PS First Lady, Pennsylvania State University; 2—Blackcap Missie GB 61, Gallogly Bros.; 3—Kindew of Rocky Ridge, Rocky Ridge Farm; 4—Barbara McHenry WG 38, Warner Grove Farms; 5—Bardoliermera KF 38, Kilbarger Farms; 6—Mi Jo Miss Burgess 60, Mi-Jo Farms; 7—Entry, Granger Bros.; 8—Miss Burgess A R, August & Mary Rotili; 9—Grassy Point Queen 17, Grassy Point Angus Farm.

Early Senior Heifer Calves, (10 shown): 1—Blackcap Empress WG 2, Warner Grove Farms; 2—PS Juanna 17, Pennsylvania State University; 3—Breckenridge Blackcap 49, Breckenridge Farms; 4—Lady Blackcap SF 9760, Schearbrook Farms; 5—Grassy Point Quality Lass 16, Grassy Point Angus Farm; 6—Elaine of BF, Thomas E. Schnuth; 7—Mi Jo Blackcap 2, Mi-Jo Farms; 8—Wynns O B Gaiety Gammer, Wingmead Farms & Angela Acres; 9—Mi Jo Pinky Pride 2, Mi-Jo Farms; 10—Blackcap Mermaid S 61, Guy E. Smith.

Late Summer Yearling Heifers, (12 shown): 1—Blackbird Lady PS 59, Pennsylvania State University; 2—Manor Corskie 810, Old Home Manor; 3—White Gates Eurotia, White Gates Farms; 4—Ohios Ericamere 2-60, Ohio State University; 5—Blackbird Lady GB 60, Gallogly Bros.; 6—Dixies Ballindalloch Jilt 14, Gail Hafer; 7—Breckenridge Evermere T, Breckenridge Farms; 8—Stewarts Blackcap 5 of BM, W. N. Stewart; 9—Bardolier Erica ZA 3, Granger Bros.; 10—Lindenwood Dell, Lindenwood Farms.

Early Summer Yearling Heifers, (16 shown): 1—Breckenridge Queen Mother, Breckenridge Farms; 2—Enchamere Lady PS 48, Pennsylvania State University; 3—Manor Blackbird 1070, Old Home Manor; 4—Ohios Enchantress Erica 60, Ohio State University; 5—Blackbird WG 60, Warner Grove Farms; 6—Ohios Charmurs Elba 60, Ohio State University; 7—Black Jestress L 60, Rocky Ridge Farm; 8—Entry, Don Tomsky; 9—Blackcap Velvet WG 25, Warner Grove Farms; 10—Black Bertha 10, Hill Top Angus Farm.

Late Junior Yearling Heifers, (10 shown): 1—White Gates Erica 18, White Gates Farms; 2—Manor Burgess 840, Old Home Manor; 3—Schearbrook Black Lassie 2, Schearbrook Farms; 4—P G F Blackbird Lassie 30, Pine Gate Farm; 5—Lady Ida ZA, Granger Bros.; 6—Beta Blackbird 4, Robert R. Schnuth; 7—Haglers Blackcap, Robert Klopfenstein; 8—Europa FLB 4, Guy Roberts; 9—Portlethen Lucy FLB, Gerald Roberts; 10—Barbara FLB 15, Roger Roberts.

Early Junior Yearling Heifers, (10 shown): 1—Blackbird Lady PS 40, Pennsylvania State University; 2—Stypes Pride 3 of D & L, Larry Duprey & Family; 3—Blackcap Bessie RA 6, Kathleen & Carolyn Jelley; 4—Romona 5 of Kermac, Schearbrook Farms; 5—Stewarts Envious Lass 3, W. N. Stewart; 6—Pride Lady HB, Garda Farms; 7—Blackcap Judy S 58, Guy E. Smith; 8—Eastwoods J M, J. Christopher Hockman; 9—Blackcap Fandie of BR, Guy Roberts; 10—Witch RA 4, Kathleen & Carolyn Jelley.

Senior Yearling Heifers, (13 shown): 1—Moles Hill Blackcap 2179, Pennsylvania State University; 2—Eloquent Lady GB 9, Garda Farms; 3—Lindenwood BR Blackbird 2, Lindenwood Farms; 4—Julia Bandolier W 19, Mark Jr. & Gary Wagner; 5—Georginamere of MG 7, Adrian Klopfenstein & Sons; 6—Wynns Pride 939, Henry Penick; 7—Bell Enchantress, Thomas Lindsey; 8—Susie HT 3, Steve Nixon; 9—Grassy Point Enchantress 5, Grassy Point Angus Farm; 10—Grassy Point Quality Lass 15, Grassy Point Angus Farm.

Two Year Old Heifers, (16 shown): 1—Ohios Enchantress Erica 59, Ohio State University; 2—White Gates Blackcap 35, White Gates Farms; 3—Blackcap Missie GB 19, Gallogly Bros.; 4—Black Empress HG RJ2, Robert Klopfenstein; 5—Sir Wms Queen Mother 55-2, Chris Woodruff; 6—Sir Wms Elation Miss Burgess, David L. Smith; 7—Lindenwood Missie 2, Lindenwood Farms; 8—Blackcap Bessie 2 of RL, Thomas E. Schnuth; 9—Hill Top Juanda, Hill Top Angus Farm; 10—PS Miss Burgess 33, Diana Penick.

Junior Champion Female: Blackbird Lady PS 59, Pennsylvania State University.

Reserve Junior Champion Female: Breckenridge Queen Mother, Breckenridge Farms.

Senior Champion Female: Ohios Enchantress Erica 59, Ohio State University.

Reserve Senior Champion Female: Moles Hill Blackcap 2179, Pennsylvania State University.

Grand Champion Female: Blackbird Lady PS 59, Pennsylvania State University.

Reserve Grand Champion Female: Breckenridge Queen Mother, Breckenridge Farms.

Get of Sire, (7 shown): 1—Pennsylvania State University; 2—Pennsylvania State University; 3—White Gates Farms; 4—Old Home Manor; 5—Mi-Jo Farms; 6—Guy E. Smith; 7—Granger Bros.

Junior Get of Sire, (8 shown): 1—Pennsylvania State University; 2—Pennsylvania State University; 3—White Gates Farms; 4—Old Home Manor; 5—Warner Grove Farms; 6—Mi-Jo Farms; 7—Kilbarger Farms; 8—W. N. Stewart.

Hill Crest Farm

FREE
LUNCH

SALE TIME
1:00 P. M.
E. S. T.
AT THE FARM

HEADQUARTERS FOR 4-H AND FFA SHOW STEERS & HEIFERS

100 Registered Heifers

A feature of this top offering of open heifers is 12 granddaughters of the well-known Homeplace Eileenmere 492.

60 Show Steer Prospects

A select group of steers with many outstanding heavy (600 lbs.) show prospects that have been started on feed and would be ready for spring shows.

100 Commercial Heifers

These will be sold in uniform groups and guaranteed open.

500 Purebred Steers

An outstanding group of steers to be sold in uniform groups.

JUDGING CONTESTS

10.00 A. M.

4-H and FFA Judging and weight judging contests open to all teams from Virginia and adjoining states. Prizes consist of proceeds from sale of a heifer and an old Virginia ham.

CONSIGNORS:

Mr. & Mrs. Henry J. Joesting
Marshall, Virginia

W. Spencer Brenizer Estate
Gainesville, Virginia

Mr. Claude Stowers
Lovettsville, Virginia

Hill Crest Farm, owned by
B. A. & J. W. Rucker, Delaplane, Virginia

Colonel & Mrs. George Stover
Leesburg, Virginia

Mr. & Mrs. R. C. Davenport
Delaplane, Virginia

Mr. John J. McNamara
Philomont, Virginia

For information or catalog, contact:

B. A. and JOHN RUCKER Phone Marshall EM 4-3305 EM 4-6332 **DELAPLANE, VIRGINIA**

SALE-OCTOBER-19-1961

50 Head . . Each One By The International Grand Champion Herdsires . Show Bulls . Bull Calves . Foundation Females

MOLE'S HILL MAXIMILIAN 2217 Oct. 10, 1960	Dor-Mac's Bardoliermere 60th	O. Bardoliermere 2d
		Dor-Mac Edella
	Mole's Hill Kirstie 232	Homeplace Eileenmere 999-35th
		Mole's Hill Duchess 46
MOLE'S HILL MAXIMILIAN 2191 Oct. 8, 1960	Dor-Mac's Bardoliermere 60th	O. Bardoliermere 2d
		Dor-Mac Edella
	Crestfield Evermere	Symbol Eileenmere 10th
		Glen Urquhart Evergreen 2nd
MOLE'S HILL MAXIMILIAN 2127 Oct. 1, 1960	Dor-Mac's Bardoliermere 60th	O. Bardoliermere 2d
		Dor-Mac Edella
	Mole's Hill Blackbird 240	Homeplace Eileenmere 999-35th
		Blackbird of Cremona 19th
MOLE'S HILL MAXIMILIAN 2139 Sept. 21, 1960	Dor-Mac's Bardoliermere 60th	O. Bardoliermere 2d
		Dor-Mac Edella
	Mole's Hill Elba 277	Homeplace Eileenmere 999-35th
		Whitney Elba 25th
MOLE'S HILL MAXIMILIAN 1221 Aug. 14, 1960	Dor-Mac's Bardoliermere 60th	O. Bardoliermere 2d
		Dor-Mac Edella
	Mole's Hill Black Velvet 1151	Mole's Hill Eileenmere 46
		Blackcap Velvet W. G. 4th
MOLE'S HILL MAXIMILIAN 3193 Aug. 11, 1960	Dor-Mac's Bardoliermere 60th	O. Bardoliermere 2d
		Dor-Mac Edella
	Mole's Hill Black Velvet 2131	Homeplace Eileenmere 999-35th
		Blackcap Velvet W. G. 3rd
MOLE'S HILL MAXIMILIAN 1196 Aug. 3, 1960	Dor-Mac's Bardoliermere 60th	O. Bardoliermere 2d
		Dor-Mac Edella
	Mole's Hill Lucia 1134	Homeplace Eileenmere 999-35th
		Lucy of Dee-L-Vee 14

MOLE'S HILL MAXIMILIAN 1239 July 21, 1960	Dor-Mac's Bardoliermere 60th	O. Bardoliermere 2d
		Dor-Mac Edella
	Gibbet Hill Black Progress	Quality Bardolier 3
		TT Blackbird Progress
MOLE'S HILL MAXIMILIAN 1177 July 16, 1960	Dor-Mac's Bardoliermere 60th	O. Bardoliermere 2d
		Dor-Mac Edella
	Ankony L. Royal Lady 2nd	Homeplace Eileenmere 999-35th
		Glen Ross Royal Lady 76th
MOLE'S HILL MAXIMILIAN 1172 May 21, 1960	Dor-Mac's Bardoliermere 60th	O. Bardoliermere 2d
		Dor-Mac Edella
	Runnymede Erosa 1602	Ankonian 3216
		Runnymede Erosa 811
MOLE'S HILL MAXIMILIAN 2228 May 17, 1960	Dor-Mac's Bardoliermere 60th	O. Bardoliermere 2d
		Dor-Mac Edella
	Caroland Queen Viola EBL 7t	Eva's Bandolier Lad
		Queen Viola of Greenbrier 7th
MOLE'S HILL MAXIMILIAN 275 May 12, 1960	Dor-Mac's Bardoliermere 60th	O. Bardoliermere 2d
		Dor-Mac Edella
	Homeplace Greenerica	Eileenmere 487
		Evergreenmere 11th
MOLE'S HILL MAXIMILIAN 1200 May 3, 1960	Dor-Mac's Bardoliermere 60th	O. Bardoliermere 2d
		Dor-Mac Edella
	Mole's Hill Blackbird 179	Homeplace Eileenmere 999-35th
		Bethel Blackbird 57
MOLE'S HILL MAXIMILIAN 2125 May 10, 1960	Dor-Mac's Bardoliermere 60th	O. Bardoliermere 2d
		Dor-Mac Edella
	Miss Burgess E. 30th	Envious Bardoliermere E.
		Miss Burgess E. 29

Study These Pedigrees and Then Come to MOLE'S HILL and compare . . .

FOUNDATION FEMALES

MOLE'S HILL FARM
THEO. S. RYAN SHARON, CONN.

Never before have we sold so many heifers that are of this top quality. These 35 heifers represent the top cut of a full year's production.

Jim Keen, Mgr.
R. F. D. Millerton, N. Y.
Tel. Sharon, Conn. Endicott 4-5185

Mick Colvin
Harold Stoner
Herdsmen

SALE-OCTOBER-19-1961

50 Head . . Each One By The International Grand Champion

Dor Mac's Bardoliermere 60th "MAXIMILIAN"

Herdsires . Show Bulls . Bull Calves . Foundation Females

On Thursday Morning, October 19, at MOLE'S HILL

You May See The Following Cattle Display

1 **The 1957 International Grand Champion Bull, "MAXIMILIAN"** *The sire of all of our Sale Cattle.*

2 **The 1950 and 1951 International Reserve Champion Bull Homeplace Eileenmere 999-35th.** *Sire or grand sire of the dams of over thirty of the fifty head in this sale.*

3 **The 1959 International Reserve Champion Bull, The Ambassador.** *Service bull on many of the bred heifers in this sale.*

4 **The dam of your next herdsire** *if you select a bull from this sale. We will have on display the dams of ALL of the bulls we are selling. Be SURE your herdsire is out of a good cow.*

DELIVERY . . . to your farm for $50.00 if in the United States or Canada. GET OUR CATALOGUE FOR DETAILS.

Schedule of Events . . Thurs. Oct. 19

10:30 . . Parade of cattle, Sale Bulls and their Dams.

11:00 . . Lunch served at the farm.

12.00 . . Sale. (E. D. S. T.)

MOLE'S HILL FARM

THEO. S RYAN SHARON, CONN.

Oct. 19 - Mole's Hill

Oct. 20 - Northern Classic

Oct. 21 - Ankony

HOLY COW—Grand Champion steer of the 1958 International. Our consignment of females to this sale are bred like this steer and our other champions at Chicago, Denver, Kansas City and other shows.

Plan also to attend our ANNUAL CALF CLUB SALE Saturday, October 28, Spencer, Iowa

WELCO ACRES

Consigns to the

ALL-AMERICAN FEMALE SALE

OCTOBER 25, 1961

Scottsbluff, Nebraska

35 HEIFERS

7 Pens of 5

5 pens all 1/2 and 3/4 sisters to the top pens in last year's sale.

1 pen by Bardoliermere RF 3d.

1 pen by Welco Eileenmere Lad.

MR. and MRS. C. E. WOOD, Owners, SPENCER, IOWA

MERIVON AND MIKESELL FARMS

VAUN C. STOCKER — ROBERT MIKESELL

"Ohio — the fountainhead of the Bardoliermeres"

O. BARDOLIERMERE 101

One of the greatest breeding sons of Bardoliermere 2d, and out of the famous strain of O. S. U. Eulimas. "101" is a full brother in blood to O. Bardoliermere 2d, the sire of the last Four International Grand Champion bulls.

Production
Proven Seed Stock
With Championship Breeding

WARSAW, OHIO
VA 4-2287

FRAZEYSBURG, OHIO
COOPERDALE EA 7-2362

JOHNSON ANGUS FARM -- CALDWELL, KANSAS

We believe in practical cattle, the kind that will make our customers money. We have calves that are sired by bulls like Shadowmist 5th and Royal Bardoliermere 6th that produce practical offspring. Many of these calves will be featured in our January 24 Sale.

You may stop by anytime and see these calves.

JOHNSON'S 8th PRODUCTION SALE
January 24, 1962

ELMER W. JOHNSON

SILVER HILL RANCH

Breeders of Purebred Angus Cattle

SENATOBIA
The Welborn Family, Owners

MISSISSIPPI
Billy Gordon, Manager

Be sure to see our consignment of 20 heifers and 2 bulls at the

PANOLA - TATE LIVESTOCK ASSOCIATION'S ANGUS YEARLING SALE

OCTOBER 13, 1961

This offering includes representatives of some of the greatest families of the breed: Eager of Clackmae, Kinlochmere 88, Eva's Bandolier Lad, Eileenmere and Bardoliermere bloodlines.

We welcome you to come visit us and see our herd.

CHICAGO MARKETS

(Continued from page 61)

month to show an increase in numbers. During most of the period weight was not a factor in determining price. The price spread widened to $2.50 after being held within a narrow $1.00 to $1.50 spread through most of the early summer weeks.

Medium and strongweight prime steers met dependable outlet along with high choice and prime 1350 to 1450 pound offerings. Extremeweight 1500 to 1600 pound steers worked up from a low time in mid-summer of $21.00 and $21.50 up to $23.75, with some instances up to $24.00. Some 1400 to 1500 pound high choice to prime offerings sold upwards to $24.75, up $3.00 to $4.00 from the low time.

Handyweight prime steers opened the month with a $24.00 top. As the action picked up on the better grades, prime steers jumped to $25.00 and then up to $26.50, which was the high for August. This $26.50 top compares with the previous month's $25.50 peak.

The bulk of the good and choice steers sold within a price range of $23.00 to $24.75, with prime steers generally selling upwards from $25.00. Some 33 loads of steers sold at the top of the market and of that total, 27 loads were Angus. Only Angus sold at the top of the market on Mondays and Wednesdays when the trade was at full strength.

Two loads of steers sold at the $26.50 top and were from the reputation feedlots in Illinois. The top on heifers reached $25.00 and only Angus loadlots brought this price.

Following Labor Day, the steer trade fell under slight pressure, mainly because of the non-slaughter kosher holidays. Weight once again became a price determining factor and extreme weight steers above 1350 pounds proved hard to move.

The heifer market also advanced during the August period along with steers. However, the price upturn was not as sharp. Prime heifers topped at $25.00, highest price paid here since April. Sellers moved the bulk of the good and choice heifers from $22.25 to $23.50. Going into the September period the market on heifers remained strong as buyers were in search for lighter weight carcasses. Most heifers were selling above $23.25 with prime offerings at $24.00 and above.

Hog and lamb prices also showed substantial price increases in the late summer weeks. The average level of the hog market moved into its highest price position since last March when all hogs averaged $17.15. Fancy hogs topped at $19.25, to equal the year's high. The bulk of the hogs, including sows, moved from $16.50 to $18.50.

Where in the world

Could you find sons and daughters of the highest ranking living Sire of the Year, and the service of the 1959 Perth Reserve Champion and the 1960 International Champion in the same Sale?

Why, here . . .

in the **JACK SHORT ANGUS FARM**
2d ANNUAL PRODUCTION SALE

Saturday, OCTOBER 21, 1961

in our new, commodious Sale Barn
at the farm, 3 mi. S. W. of

SHELBYVILLE, TENNESSEE on Hwy. 64

We are selling . .

5 Bulls **27 Cows with calves at side, some rebred**

13 Bred Heifers **10 Open Heifers**

This offering includes a top son (a show bull) of Mole's Hill Eileenmere 78th (with calves on the ground to show). And 10 or 12 daughters of this same "78th," the highest ranking living "Sire of the Year." A yearling son and several daughters of our own senior sire, Eileenmere 2712. Two senior show calves and a year old son of Eileenmere of Allandale 65th. One daughter of O. Bardoliermere, 3 daughters of H. C. Eileenmere and many more daughters of the "65th." Cows and heifers bred to the "65th" and calves at side by the "65th."

J. S. ERICA EILEEN 105
First place Late Summer yearling heifer in the 1961 All-American Futurity. Daughter of our Eileenmere of Allandale 65th, and half sister to many of the Jack Short sale cattle.

With a guest consignment . .

FROM ALLANDALE FARMS, KINGSPORT, TENNESSEE

Co-owners of Ermitre of Haymount, the 1959 Perth Champion and the International Grand Champion Bull in 1960.

An unprecedented attraction—history making in itself.

Four (4) very choice females of recognized Allandale quality and breeding, examined safe in calf to Ermitre of Haymount.

The sooner you get a catalog of this sale offering, the quicker you'll make reservations to attend. They are available through Jack Short, Shelbyville, Tennessee or George M. Wheeler, Mgr. Allandale Farms, Kingsport, Tennessee

JACK SHORT ANGUS FARM

Auctioneers:
Cols. Johnston and Wilson

SHELBYVILLE, TENNESSEE

JACK SHORT, Owner **Murray 4-6435**

For the JOURNAL
Cy Crane

MICHIGAN STATE FAIR

(Continued from page 49)

Georgina 16 of Great Oaks, headed the late junior yearling heifer class and was also named junior champion female. She too is a daughter of the "17th".

A daughter of the $30,000 O. Bardoliermere 75th, MF Blackbird Beauty 5th, stood at the head of the lineup in the early senior heifer calf class, and went on to be selected as the reserve junior champion. She was exhibited by Mahogany Farms.

Also exhibiting blue ribbon winners in the female division were Knobby Hills Farm with Blackbird Lady K of KHF in the late senior heifer calf class; Old Home Manor with Manor Corksie 810 in the late summer yearling class; Sunset Bay Farms with Lady T of Sunset Bay 3 in the early junior yearling class; and Judy Stuart with Phimar Junes Rose 2d in the two-year-old class.

Great Oaks Stock Farm won the get-of-sire class with their get by Great Oaks Bardoleenmere 17th and were presented the Sidney Smith Trophy for this accomplishment. Old Home Manor was second here with their get by Ebony Orlando of Rowley, and Mahogany Farms stood third with their get by Ankonian F. A. 377th.

The junior get-of-sire blue was awarded to Old Home Manor whose entries here again were by "Orlando". Mahogany entries by the "377th" were second, and Sunset Bay Farms stood third with their junior get by Dor-Mac's Bardoliermere 130th.

Great Oaks Stock Farm received the Premier Michigan Breeder trophy.

EXHIBITORS: George & Fred Buckham, Kalamazoo, Mich.; Gary Girbach, Saline, Mich.; Great Oaks Stock Farms, Rochester, Mich.; Holiday Farm, Ada, Mich.; Kilbarger Farms, Baltimore, Ohio; Knobby Hills Farms, Clyde, Mich.; Jerry Langley, Highland, Mich.; Larry Langley, Highland, Mich.; Mahogany Farms, Williamston, Mich.; Michigan State University, East Lansing, Mich.; Old Home Manor, Homer City, Pa.; Pine Valley Farms, Dryden, Mich.; James Smith, South Lyon, Mich.; Someday Farm, Sherwood, Mich.; Elaine Steeb, Ann Arbor, Mich.; Judy Stuart, Horton, Mich.; Sunset Bay Farms, Forest, Ont., Can.; West Winds Farm, Bath, Mich.; West Winds Farm & Michigan State University, Bath & East Lansing, Mich.; Willoughby Farms, Plymouth, Mich.; Wozniak's Angus Farm, Highland, Mich.

JUDGE: Elliott Brown, Blairsburg, Iowa

BULLS:

Late Senior Bull Calves, (2 shown): 1—Homanor Orlando 8, Old Home Manor; 2—Entry, James Smith.

Early Senior Bull Calves, (10 shown): 1—Hillsmere 540 Knobby Hill, Knobby Hills Farms; 2—Homanor Orlando 11, Old Home Manor; 3—Mahoganymere 18, Mahogany Farms; 4—Bardoliermere Sunset Bay 130-2, Sunset Bay Farms; 5—Hillsmere 535 Knobby Hill, Knobby Hills Farms; 6—Eileenmere K 32, Kilbarger Farms; 7—Holimere 49, Holiday Farm.

Late Summer Yearling Bulls, (8 shown): 1—Mahoganymere 17, Mahogany Farms; 2—Queens Bandolier, Wozniak's Angus Farm; 3—Homanor Orlando 5, Old Home Manor; 4—Bardoliermere 60 of Someday, Someday Farm; 5—Holimere 43, Holiday Farm; 6—Wozniaks Bandolier, Wozniak's Angus Farm; 7—Eileenmere K 33, Kilbarger Farms.

Early Summer Yearling Bulls, (7 shown): 1—Great Oaks Bardoleenmere 168, Great Oaks Stock Farms; 2—Homanor Bardoliermere 20, Old Home Manor; 3—Ebony Homanor, Old Home Manor; 4—Bardoliermere Baymere DM 130, Sunset Bay Farms; 5—Mahoganymere 15, Mahogany Farms; 6—Hillsmere 500 Knobby Hill, Knobby Hills Farms; 7—Wozniak Eileenmere 6, Wozniak's Angus Farm.

Late Junior Yearling Bulls, (2 shown): 1—Ankonian Ballot 35, Holiday Farm; 2—Pine Valley Bardoliermere, Pine Valley Farms.

Early Junior Yearling Bulls, (5 shown): 1—Great Oaks Bardoleenmere 125, Great Oaks Stock Farms; 2—Mahogany Bardolier 4, Mahogany Farms; 3—Black Cavalier of Baymere 2, Sunset Bay Farms; 4—Mahogany Bardoliermere 3, Mahogany Farms; 5—Hillsmere 485 of Knobby Hill, Knobby Hills Farms.

Senior Yearling Bulls, (5 shown): 1—Homanor 5315, Old Home Manor; 2—Great Oaks Bardoleenmere 135, Great Oaks Stock Farms; 3—Bardoliermere K 50, Kilbarger Farms; 4—Hillsmere 455 Knobby Hill, Knobby Hills Farms; 5—Mahoganymere 7, Mahogany Farms.

Summer Senior Yearling Bulls, (4 shown): 1—Homanor 11, Old Home Manor; 2—Great Oaks Bardoleenmere 99, Great Oaks Stock Farms; 3—Great Oaks Bardoleenmere 95, Great Oaks Stock Farms; 4—Bardoliermere T F 10, Willoughby Farms.

Two Year Old Bulls, (1 shown): 1—Black Bardolier Westwinds, West Winds Farm & Michigan State University.

Junior Champion Bull: Great Oaks Bardoleenmere 168, Great Oaks Stock Farms.

Reserve Junior Champion Bull: Mahoganymere 17, Mahogany Farms.

Senior Champion Bull: Black Bardolier West-

2d FALL SALE

at the farm on Hwy. 152 4½ miles West of

CORDELL, OKLAHOMA

NOVEMBER 14, 1961

12:30 P. M.

OFFERING 159 Head 103 Lots

55 Cows with calves; 20 Bulls; 20 Bred and Open Heifers; 9 Bred Cows, (large calves and cows rebred).

Our Herd Sires:

MEADOWMERE 1623
Son of Ankonian 3216
ELITE 82d of ANGUS VALLEY
By Imp. Elite of Tofts
BLACK ELBAN 4 TLH
Grandson of Elban Bardolier 3d

Guest Consignors:
BONNEY ANGUS FARM, Canute, Oklahoma
Selling 15 Lots
Mr. & Mrs. E. J. Bonney, owners
SUN VALLEY ANGUS FARM, Yukon, Oklahoma
Selling 15 Lots
Mike & Glad Bryan, owners

Ham James, auctioneer

Phil Ljungdahl, Sale Consultant

Sale Headquarters: Loftonian Lodge

For Catalog Write:

JOE & JAMIE HUTCHINS, Owners
CORDELL, OKLAHOMA

2J ANGUS FARMS

"A DAY to REMEMBER" . .
NOVEMBER 13, 1961

Rural Venture Farms . .

O. BARDOLIERMERE

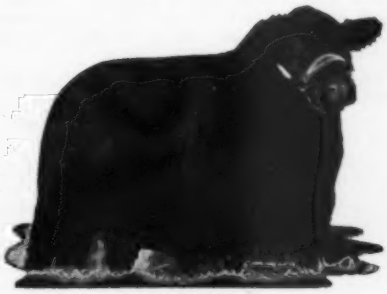

WHITNEYMERE

Sale to be
held at our farm
N. of Versailles, Ky. on
Hwy 62 — see signs and map.

Sale starts 12:00 noon EST

"QUALITY SELECTED"
FIRST Production Sale

The staunchest strains of Angus present day breeding, in their most successful herds is represented in our sires and service sires . . .

BAF O. BARDOLIERMERE (by O. Bardoliermere)

WHITNEYMERE 529 (by Whitneymere)

EBONY 11th of E. M. (by Eileenmere W. G. 5th out of a dam tracing to Bandolier of Anoka 3d and Earl Marshall)

EILEENMERE 52 M. L. F. (by Eileenmere 1106)

BARDOLIERMERE 10th of R. V. (by Dor-Mac's Bardoliermere 38th)

120 Head Selling as 80 LOTS

10 sound, good fleshed **FUTURE SIRES** (3 herd bulls, 7 yearlings)

41 really good cows and at this writing 25 of these have healthy calves at side, and most are rebred. There will be more calves on the ground by sale time.

17 bred heifers. Not just Angus females bred to an Angus bull, but strong, well bred, herd building heifers of quality, in good flesh, ready to go to your farm and in due time drop you another great asset.

12 open heifers, half of these are our show heifers and we're proud to offer the others, too, as we know they will meet your approval.

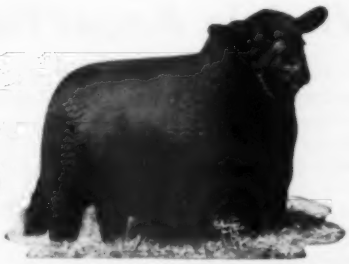

DOR-MAC'S BARDOLIERMERE 38

Don't Forget — "A Day to Remember" — NOVEMBER 13

For catalog, contact: Curtis Cantrill, Box 986, Lexington, Kentucky
Phones: 4-9526 or 2-7195
Auctioneers: Cols. James Good and Sanders **Cy Crane for the JOURNAL**

State of Kentucky Certified Herd

Thanks to Mr. and Mrs. Bob Brangan of Marshfield, Missouri for publicizing their 2 sires in the August Angus Journal. Both are from Rural Venture Farms.

We want to establish ourselves as a prime market for the better registered Angus and asked Doug Livesay and Cy Crane to pick this sale offering from the herd. When you see the catalog and the cattle you'll know we gave them a hard time before agreeing to part with the greater part of this group.

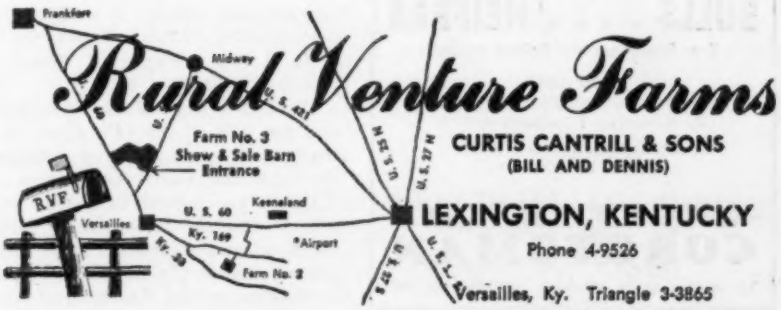

For Sale

at Private Treaty

15 HEIFERS

2 BULLS

5 Heifers, 18 to 20 months old, bred to a grandson of O. Bardoliermere and Homeplace Eileenmere 999-35th.

Also, 10 Heifers, March-May, 1960. Will sell open or bred to Bardoliermere bull, or Bardolier bull, or a fine son of imported Eltyval of Kinermony.

Bulls—
Two Whitneymere bulls, 27 months and 14 months.

Reasonably priced.

NEBOSHON FARM

HEBRON, KENTUCKY

R. C. Crisler, Owner

Phone: MUrray 9-7228

"Where Quality Is First"

For Sale

R T Bardoliermere 12

Calved 11-26-57

by Dor-Mac's Bardolier 32 out of a cow by Homeplace Eileenmere 495. We have 2 good groups of calves by him on the ground and a group of cows bred back to him. The calves are good, and we are are keeping some of his heifers in our herd.

KEMMERE FARMS

PROPHETSTOWN, ILLINOIS

Lyman Kemmis & Sons

Wright Angus Farm

Herd Sires:

EILEENMERE 375 of G. A.

BARON OF BARNOLDBY L. V.

EDWARD WRIGHT & FAMILY

Andrews, Indiana

BULLS . . . . HEIFERS

Top Pedigrees — Priced to Sell

HERD SIRES

MOLE'S HILL EILEENMERE 1145

By Homeplace Eileenmere 999-35

ANKONIAN BARD F A 21

By O. Bardoliermere

COROTOMAN

Mr. & Mrs. H. D. Menken Upperville, Va.

winds, West Winds Farm & Michigan State University.

Reserve Senior Champion Bull: Homanor 11, Old Home Manor.

Grand Champion Bull: Black Bardolier Westwinds, West Winds Farm & Michigan State University.

Reserve Grand Champion Bull: Homanor 11, Old Home Manor.

Three Bulls, (8 shown): 1—Old Home Manor; 2—Great Oaks Stock Farms; 3—Mahogany Farms; 4—Old Home Manor; 5—Sunset Bay Farms; 6—Kilbarger Farms; 7—Knobby Hills Farms.

Two Bulls, (9 shown): 1—Old Home Manor; 2—Great Oaks Stock Farms; 3—Mahogany Farms; 4—Great Oaks Stock Farms; 5—Kilbarger Farms; 6—Knobby Hills Farms; 7—Sunset Bay Farms.

FEMALES:

Late Senior Heifer Calves, (3 shown): 1—Blackbird Lady K of KHF, Knobby Hills Farms; 2—Bardoliermere KF 38, Kilbarger Farms; 3—Effie of Sunset Bay, Sunset Bay Farms.

Early Senior Heifer Calves, (3 shown): 1—M F Blackbird Beauty 5, Mahogany Farms; 2—Edwina of Knobby Hill 3, Knobby Hills Farms; 3—Queen Mother of Wozniak, Wozniak's Angus Farm.

Late Summer Yearling Heifers, (5 shown): 1—Manor Corskie 810, Old Home Manor; 2—Barbara of Mahogany 7, Mahogany Farms; 3—Rosemere Barbara of Sunset Bay 12, Sunset Bay Farms; 4—Buckham Barbara Rose 2, George & Fred Buckham; 5—Blackcap Bessie 7, Willoughby Farms.

Early Summer Yearling Heifers, (8 shown): 1—Elations Blackcap Bessie, Holiday Farm; 2—Manor Blackbird 1070, Old Home Manor; 3—Erica 70 of Great Oaks, Great Oaks Stock Farms; 4—Pride of Sunset Bay 13, Sunset Bay Farms; 5—MF Eldeen Erica 3, Mahogany Farms; 6—Juana Erica of Sunset Bay, Sunset Bay Farms; 7—Barbaramere of Knobby Hill, Knobby Hills Farms.

Late Junior Yearling Heifers, (3 shown): 1—Georgina 16 of Great Oaks, Great Oaks Stock Farms; 2—Manor Burgess 840, Old Home Manor; 3—Misty Blackcap 10 of Someday, Someday Farm.

Early Junior Yearling Heifers, (6 shown): 1—Lady T of Sunset Bay 3, Sunset Bay Farms; 2—Holimera Miss Miniver, Holiday Farm; 3—Pauline of Mahogany, Mahogany Farms; 4—Zara 9 of Great Oaks, Great Oaks Stock Farms; 5—Queens Baroness, Knobby Hills Farms; 6—Pride of Pine Valley, Pine Valley Farms.

Senior Yearling Heifers, (8 shown): 1—Katinka P 2 of Great Oaks, Great Oaks Stock Farms; 2—Holimera Blackcap Tolan, Holiday Farm; 3—Mahogany Pride 3, Gary Girbach; 4—Idle Acres Blackcap Empress, Wozniak's Angus Farm; 5—Barbara of Mahogany 3, Mahogany Farms; 6—Blackcap 59 of Great Oaks, Great Oaks Stock Farms; 7—Georgina of IAR, Larry Langley.

Two Year Old Heifers, (3 shown): 1—Phimar Junes Rose 2, Judy Stuart; 2—Holimera Barbara Woodson 2, Holiday Farm; 3—Primrose of Mahogany 2, Mahogany Farms.

Junior Champion Female: Georgina 16 of Great Oaks, Great Oaks Stock Farms.

Reserve Junior Champion Female: M F Blackbird Beauty 5, Mahogany Farms.

Senior Champion Female: Katinka P 2 of Great Oaks, Great Oaks Stock Farms.

Reserve Senior Champion Female: Holimera Blackcap Tolan, Holiday Farm.

Grand Champion Female: Katinka P 2 of Great Oaks, Great Oaks Stock Farms.

Reserve Grand Champion Female: Holimera Blackcap Tolan, Holiday Farm.

Get of Sire, (6 shown): 1—Great Oaks Stock Farms; 2—Old Home Manor; 3—Mahogany Farms; 4—Sunset Bay Farms; 5—Knobby Hills Farms; 6—Wozniak's Angus Farm.

Junior Get of Sire, (7 shown): 1—Old Home Manor; 2—Mahogany Farms; 3—Sunset Bay Farms; 4—Knobby Hills Farms; 5—Wozniak's Angus Farm; 6—Kilbarger Farms; 7—Wozniak's Angus Farm.

New Virginia Junior Angus Association Formed During Virginia Angus Field Day

Brandy Rock Farm, Brandy Station, Virginia, was host to the Virginia Junior Angus field day held recently to create interest in a new state Junior Angus Association. Over 250 people attended the day's events.

Lewis J. Strauss, Jr., co-owner of Brandy Rock Farm, welcomed the crowd, and W. T. King, executive secretary of the Virginia Angus Association, spoke on "Why Are You Here." William McSpadden, Chilhowie, president of the Virginia Angus Association, conducted a matching cow and calf contest. A weight guessing contest using Angus bulls was next, with S. C. Aylor, manager of Brandy Rock Farm, in charge.

"Do You Want A Junior Association?" was the title of the talk given by Dean Hurlbut, director of junior activities for the American Angus Association.

Lunch was provided through the courtesy of Brandy Rock Farm. Following lunch, a demonstration of show ring technique featured the right and wrong way to show an animal. Taking part were Ray Weaver, field representative, Virginia Angus Association, Stuarts Draft; Eddie Poe, assistant county agent, Culpeper; Glen Knight, 4-H club member, Forest; Judy Ashby, 4-H club member, Churchville; James Coyner and Dean Hurlbut, American Angus Association, St. Joseph, Missouri.

In the organizational meeting, Glen Knight, Forest, was elected president; Harvey Lemmon, Dublin, vice-president; Carol Fitzhugh, Culpeper, secretary; Jimmy Goodman, Craig Springs, treasurer; and Judy Newton, Fredericksburg, reporter.

Directors elected were: three year terms, Harvey Lemmon, Carol Fitzhugh, and Judy Newton; two year terms, Lane Goodall, Gordonsville, Al Basnight, Princess Anne, and Glen Knight; one year terms, Connie Rucker, Delaplane, Sammy Spangler, Fredericksburg, and Jimmy Goodman, Craig Springs.

Contest awards were given by Brandy Rock Farm, and a tour of the farm and herd concluded the day's activities.

DIEM ANGUS RANCH

SELLING 80 LOTS....5 BULLS....
75 FEMALES...6 Open Heifers...
69 Bred Females... Many with calves at side. 45 heifers are daughters of Royal Edgar 5th of Robinhood, a straight Scotch-bred bull. This is a group of young producing females that sell. The pedigrees are outstanding, the cattle are in excellent breeding condition and are bred to be profitable.

" FROM THE HEART

... OF THE HERD "

"SCOTCH INFLUENCE"
SALE

FEATURING THE SERVICE OF THESE SIRES OF NATIONAL IMPORTANCE . . . . . .

MEADOW LANE O. B. 94, by the Int. Champion, O. Bardoliermere; **ELITE 88 OF ANGUS VALLEY**, by the famous Angus Valley Scotch Champion, Elite of Tofts; **HECKETTIER 77**, by the Int. Champion, Dor-Mac's Bardoliermere 10th; **DIEMS ROYAL EDGAR 42d**, by the Scotch bull, Royal Edgar 5th of Robinhood. There will be few opportunities to select so many young females by such well-known Scotch sires as these.

Auctioneers: Ray Sims, Guy Shull

Sale Headquarters: Mayo Hotel, Tulsa, Oklahoma

At the Ranch located 2 mi. N., 3 S., 1 W. from

INOLA, OKLAHOMA
SAT. OCTOBER 14

Sale starts 12:00 Noon CST

YOU SHOULD PLAN NOW TO ATTEND THIS SALE — it will be your opportunity to strengthen your herd.

For Catalogs and Reservations, contact

MR. & MRS. H. S. DIEM, Owners
DIEM ANGUS RANCH
Inola, Oklahoma

or

PHIL LJUNGDAHL, Sale Manager
Box 1199
Dodge City, Kansas

YOU CAN ONLY AFFORD TO BREED THE BEST!

O. BARDOLIERMERE 5th
By BARDOLIERMERE 2d and out of Ohio's Enchantress Lady who became the foundation cow of the "O. S. U. Eulimas."

O. BARDOLIERMERE 105th
By BARDOLIERMERE 2d and out of the foundation "Queen Harrison" cow at Ohio State University, Ohio's Queen Harrison 20th, who was reserve champion female at the Ohio Show.

Registered Suffolk Sheep

ARTANNA

ROUTE 4, VAN WERT, OHIO

Paul Good Family
Owners

Don Wilson
Manager

Aberdeen-Angus Breeders

Advertise in one of the country's leading livestock states—Wyoming.
Please write for rates
WYOMING STOCKMAN-FARMER
110 E. 17th Cheyenne, Wyoming

FEATURING . . .

Our Herd Sire

ENVIOUS BARDOLIERMERE

a son of O. Bardoliermere 5th

FOR SALE: A few excellent young bulls and heifers.

Rocky Ridge

Mr. & Mrs. Virgil P. Hoffer
Owners

ANGUS FARM
ROUTE 2
WATERVILLE, OHIO

APPALOOSA NEWS

Published by the Appaloosa Horse Club. The official Breed Association and Registry for Appaloosas.

GEORGE B. HATLEY, Editor
50¢ Sample Copy
$3.50 One Year
MOSCOW, IDAHO

Breeding the best of Bardoliermere 2d is our business

Gallogly Bros.

GENE AND BILL
CHANDLERSVILLE, OHIO
Rural Route 2

Ohio Angus Breeders' Show

The Madison County Fairgrounds, London, O., was the scene of the 1961 Ohio Angus Association Breeders' Show. Held in conjunction with the Madison County Fair, the event proved to be the largest and best ever sponsored by the Ohio Association. The excellence of the majority of the entries was echoed by all of the large crowd viewing the spectacle, and this year's show consisted of fifteen more entries than were on hand for last year's largest show up to that time. A total of 100 females and 49 bulls were sifted into position by Judge Herman R. Purdy of Pennsylvania State University.

It was a great day for Breckenridge Farm, Little Hocking, O., who set the pace by exhibiting both grand champions and one reserve grand champion. Their grand champion bull, Lucifer Heckettier 6th, owned jointly with Heckmeres Highlands, Valencia, Pa., won the late senior yearling bull class and was also named senior champion. By the International grand champion, Dor-Mac's Bardoliermere 10th, this outstanding herd sire prospect won his class in this same show a year ago, and in addition, stood at the head of his class at the All American Futurity this year.

The junior and reserve grand champion bull, Bardoliermere B. F. 10th, is a half brother to the grand champion by the "10th"; and he headed the early summer yearling lineup for Breckenridge. This same calf stood second in class to the supreme champion at the All American Futurity.

Breckenridge honors continued to climb when their All American Futurity grand champion female, Breckenridge Queen Mother, a daughter of Heckettier 49th, headed the early summer yearling class and surged forward to cop the junior and grand champion female honors. A grand sweep was prevented for this firm however when a daughter of O. Bardoliermere 5th, ArtAnnA Missie 2d, owned by ArtAnnA Farm, Van Wert, O., drove a wedge after winning the early senior heifer calf class and received the reserve junior and reserve grand championship. Later in the day, this female was named supreme champion of the show inasmuch as the supreme championship must be awarded to an animal bred by an Ohio breeder as well as owned at the time of the show.

Still another Breckenridge entry, Ballindalloch Proctor, won the late summer yearling bull class and was named reserve junior champion. He is a son of Meadowmere 1656. Reserve senior champion bull honors went to Garda Farms, Dublin, O., whose W. K. Whitneymere 118, a son of Whitneymere, stood second to the grand champion in class.

Ohio's Enchantress Erica 59 by O. Bardoliermere 55th was slapped on the back by Judge Purdy to be named senior champion female. She was an entry of The Ohio State University, Columbus. Reserve senior champion female was the second prize two-year-old, Blackcap Missie G. B. 19, owned by Gallogly Bros., Chandlersville. She is a daughter of O. Bardoliermere 110, and she stood next to the senior champion in class.

Schearbrook Farms, Clayton, exhibited two first prize bulls. One was

Lucifer Heckettier 6th, grand champion bull of the 1961 Ohio Angus Association Breeders Show, exhibited by Breckenridge Farms, and owned jointly with Heckmeres Highlands. Left to right: Herman Purdy, judge, Edwy Lee, Greta Heckett, Ohio Angus Queen and Tommy Williams at the halter.

the early junior yearling Bardoliermere Green Hills, a son of Dor-Mac's Bardoliermere 38th; and the other was the first prize summer senior yearling, O. Bardoliermere 124, by Bardoliermere 2d.

First place three bull group went to Wayne Knolls Farm, Marshallville; and first with two bulls was Mi-Jo Farms, Zanesville.

In addition to their reserve senior champion heifer, Gallogly Bros. exhibited

Breckenridge Queen Mother, grand champion female of the 1961 Ohio Angus Association Breeders Show, exhibited by Breckenridge Farms. Left to right: Herman Purdy, judge, Ohio Angus Queen, Edwy Lee, Greta Heckett and John Coble at the halter.

firsts in two more female classes. One was their late summer yearling, Blackbird Lady G. B. 60, and the other was their late senior heifer calf, Blackcap Missie G. B. 61. Both of these females were by Bardoliermere of High Hill.

Pine Gate Farm, Loveland, headed the

late junior yearling heifer class with P. G. F. Blackbird Lassie 30 by Landlover P. G. F. Garda Farms, Dublin, showed the first prize early junior yearling female, Pride Lady H. B., a daughter of H. B. Bardolier 10. Eulima Lady G. B. 9 by O. Bardoliermere 110 was first prize senior yearling for Sam Forsythe of Washington C. H.

In the Get-of-Sire class, Wayne Knolls Farm stood first with their get by Dor-Mac's Bardoliermere 3d. Mi-Jo Farms held the second spot here with their entries by Bardoliermere G. B. 5th. A junior get by the same sire won that class for Mi-Jo, and second was Rocky Ridge Farm with their get by Mole's Hill Maximilian 1125.

Three classes of steers were exhibited, and first in the junior yearling class was

ArtAnnA Missie 2d, supreme champion of the 1961 Ohio Angus Association Breeders Show, exhibited by ArtAnnA Farm, Van Wert, Ohio. Left to right: Herman Purdy, judge, Mrs. Paul Good, Paul Good and Fred Good.

an entry owned by Ralph Penick, Hebron, who was also named grand champion. The reserve grand champion was an entry owned by Schearbrook Farms who topped the steer calf class, and the first place summer yearling was a steer owned by Robert Mikesell, Frazeysburg.

EXHIBITORS: ArtAnnA Farm, Van Wert, Ohio; W. A. & G. R. Bradley, New Concord, Ohio; Breckenridge Farms, Little Hocking, Ohio; Breckenridge Farms, Little Hocking, Ohio & Heckmeres Highlands, Valencia, Pa.; Circleview Farm, Hamilton, Ohio; Cloverhill Farm, Urbana, Ohio; D. H. Eddleblute, Minerva, Ohio; Ellenwood Farm, Washington C. H., Ohio; A. B. Evans & Son, Cedarville, Ohio; Sam Forsythe, Washington C. H., Ohio; Gallogly Bros., Chandlersville, Ohio; Garda Farms, Dublin, Ohio; Grassy Point Angus Farm & T. K. Emery Farms, London, Ohio; Jesse Hagler & Sons, Bloomingburg, Ohio; David & Robert Hawkins, South Charleston, Ohio; Hildebrant Farms, Morrow, Ohio; Kathleen & Carolyn Jelley, Sidney, Ohio; Lindenwood Farms, Medina, Ohio; Thomas Lindsey, Mt. Sterling, Ohio; Meadow Lane Farm, Van Wert, Ohio; Merivon Farm, Warsaw, Ohio; Mi-Jo Farms, Zanesville, Ohio; Robert Mikesell, Frazeysburg, Ohio; Mindale Farms, Tallmadge, Ohio; Neeley Farms, Pleasantville, Ohio; Steve Nixon, Lebanon, Ohio; Ohio State University, Columbus, Ohio; A. J. Penick & Sons, Hebron, Ohio; Diana Penick, Hebron, Ohio; Henry Penick, Hebron, Ohio; Jay Penick, Hebron, Ohio; Louis Perry, North Royalton, Ohio; Pine Gate Farm, Loveland, Ohio; Gerald Roberts, Plain City, Ohio; Guy Roberts, Plain City, Ohio; Roger Roberts, Plain City, Ohio; Rocky Ridge Farm, Waterville, Ohio; August & Mary Rotili, Akron, Ohio; Schearbrook Farms, Clayton, Ohio; Gary Schnuth, Bowling Green, Ohio; David Scholl, Franklin, Ohio; W. N. Stewart, South Charleston, Ohio; Tawa Angus Farm, Richwood, Ohio; Wayne Knolls Farm, Marshallville, Ohio; Wingmead Farm, Kettering, Ohio; Maryon Yeoman & Son, Washington C. H., Ohio.

JUDGE: Herman R. Purdy, Pennsylvania State University

BULLS:

Late Senior Bull Calves, (4 shown): 1—Rocky Ridge Maximilian, Rocky Ridge Farm; 2—Barbo Bardoliermere, ArtAnnA Farm; 3—Entry, Wingmead Farm; 4—Rocky Ridge Maximilian 2, Rocky Ridge Farm.

Early Senior Bull Calves, (7 shown): 1—Bardoliermere 3 of Stony Hill, August & Mary Rotili; 2—Bardoliermere Mi Jo 100, Mi-Jo Farms; 3—Bardoliermere 4511, A. J. Penick & Sons; 4—Bardoliermere W K 36, Wayne Knolls Farm; 5—Wyevale Whitneymere, A. B. Evans & Son.

Late Summer Yearling Bulls, (6 shown): 1—Ballindalloch Proctor, Breckenridge Farms; 2—Boxer Bardoliermere, ArtAnnA Farm; 3—Envious Bardoliermere, ArtAnnA Farm; 4—O Bardoliermere 136, Ohio State University; 5—Eileenmere H 1106, Jesse Hagler & Sons.

Early Summer Yearling Bulls, (9 shown): 1—Bardoliermere B F 10, Breckenridge Farms; 2—Bardoliermere G B 99, Gallogly Bros.; 3—Bardoliermere W K 34, Wayne Knolls Farm; 4—Eileenmere 65 M L F, Meadow Lane Farm; 5—Ever Bardoliermere, ArtAnnA Farm.

Late Junior Yearling Bulls, (3 shown): 1—H H Bandolier, David Scholl; 2—Bardoliermere 4505, A. J. Penick & Son; 3—Entry, Wingmead Farm.

Early Junior Yearling Bulls, (4 shown): 1—Bardoliermere Green Hills, Schearbrook Farms; 2—O Bardoliermere 132, Ohio State University; 3—Bardoliermere W K 26, Wayne Knolls Farm; 4—Bar General W G 30, David & Robert Hawkins.

MI-JO FARMS

Home of

THE GREATEST PRODUCING LITTLE HERD

of Angus (16 Brood Cows)

IN THE WORLD

Headed by ELMER THE GREAT

The breeder of show cattle

BARDOLIERMERE G B 5th

During the show career of this great breeding grandson of Bardoliermere 2d he established the fantastic record listed at right.

Reserve Grand Champion—Ohio State Fair—1956-1957.
Grand Champion—Michigan State and Mid South Fairs—1956.
Reserve Grand Champion—Canadian Royal—1957.

HIS GET

In competition with the Glamour Herds of North America, sons and daughters of "ELMER" have always stood high at the major shows where they were exhibited. Their winnings include: Best pair calves (D. B. Weldon Trophy), best group of three head, and first prize heifer—1959 Canadian Royal; First prize heifer—1959 All American Futurity and Ohio State Fair; Grand champion bull—1959 Ohio Angus Futurity; Grand champion open class bull and grand champion female—1960 Ohio Angus Futurity; Grand champion bull—1961 Ohio Angus Futurity.

We feel that this great-breeding grandson of the "Sire of Show Cattle" should be used in a larger herd and given a better opportunity. Therefore, we are offering half interest in Bardoliermere G B 5th **FOR SALE AT PRIVATE TREATY.**

ZANESVILLE, OHIO

Dr. Louis Berman, Owner **Route #4** **Charles Donohoe, Manager**

HERD SIRE

ANKONIAN L 1506

Sire of Great Thickness and Depth.

Sired by Ankonian 3515, first prize winner at Chicago and sire of four champion carloads of bulls at Denver. The dam of "1506" is also by "999-35th." Second dam, Ankony Eraline is the great producing daughter of "1032d" and the dam of the $58,000 Ankonian 3501.

"1506" sired the Junior Champion Female and First prize junior Jet of Sire at the 1959 Indiana State Fair. Reserve Junior Champion Female at the 1959 Illinois Junior Show. Grand Champion Female and Reserve Grand Champion Steer, 1960 Illinois Junior Show, First prize summer yearling steer, Denver, 1961; First prize junior yearling heifer, 1961 Illinois State Fair Junior show.

At the Central Illinois Angus Association Fat Club Calf Show and Sale he sired the Champion Female and his get were the top money winners of the show.

Selling in Central Illinois Club Calf Sale, Saturday, November 4, Congerville, Illinois—a full brother to the First prize junior yearling heifer, Illinois State Fair Junior Show. A real steer show prospect. Also four outstanding heifers. Selling three bred heifers in the Central Illinois Fall Sale, Wednesday, November 8.

We have a few young bulls, bred cows and open heifers for sale at the farm.

THEODORE T. THOMPSON

GRAND RIDGE, *You are always welcome.* **ILLINOIS**

HERD SIRES:

EILEENMERE 1299
by "1100"

EILEENMERE 1365
by "1100"

We will have a consignment in the MACON - DEWITT COUNTIES CLUB CALF SALE at Clinton, Illinois on Friday night, November 10, 1961.

EILEENMERE 1100

CURTIN BROTHERS

BILL LARRY JOHN

STONINGTON & BLUE MOUND, ILLINOIS

Announcing

PANOLA-TATE ANGUS YEARLING SALE

SENATOBIA, MISS. — OCTOBER 13th, 1961

Selling about 75 head. About 25 bulls and 50 heifers ready to breed. None bred. Get catalogue and see about the 1,000 mile free delivery, and all details. Free.

Send for catalogue to

Panola-Tate County Livestock Association (AAL)

S. R. Morrison, Manager, Senatobia, Miss.

Oct. 13

Senior Yearling Bulls, (6 shown): 1—Lucifer Heckettier 6, Breckenridge Farms & Heckmeres Highlands; 2—U K Whitneymere 118, Garda Farms; 3—Little Acres Bardoliermere 3, D. H. Eddleblute; 4—Black Jet of Rocky Ridge, Rocky Ridge Farm; 5—Baron 4 of Model, Circleview Farm.

Summer Senior Yearling Bulls, (9 shown): 1—O Bardoliermere 124, Schearbrook Farms; 2—Black Bardoliermere, ArtAnnA Farm; 3—Mi Jo Bardoliermere 39, Mi-Jo Farms; 4—Heckettier 120, Breckenridge Farms; 5—Stewarts Blackcap B M, W. N. Stewart.

Two Year Old Bulls, (1 shown): 1—Eileenmere 5 of H A F, Hildebrant Farms.

Junior Champion Bull: Bardoliermere B F 10, Breckenridge Farms.

Reserve Junior Champion Bull: Ballindalloch Proctor, Breckenridge Farms.

Senior Champion Bull: Lucifer Heckettier 6, Breckenridge Farms & Heckmeres Highlands.

Reserve Senior Champion Bull: U K Whitneymere 118, Garda Farms.

Grand Champion Bull: Lucifer Heckettier 6, Breckenridge Farms & Heckmeres Highlands.

Reserve Grand Champion Bull: Bardoliermere B F 10, Breckenridge Farms.

Three Bulls, (3 shown): 1—Wayne Knolls Farm; 2—Schearbrook Farms; 3—Rocky Ridge Farm.

Two Bulls, (3 shown): 1—Mi-Jo Farms; 2—Wayne Knolls Farm; 3—Ohio State University.

FEMALES:

Late Senior Heifer Calves, (12 shown): 1—Blackcap Missie G B 61, Gallogly Bros.; 2—Haglers Blackbird 98, Jesse Hagler & Sons; 3—ArtAnnA Blackcap Empress, ArtAnnA Farm; 4—Kindew of Rocky Ridge, Rocky Ridge Farm; 5—Miss Burgess A R, August & Mary Totill.

Early Senior Heifer Calves, (11 shown): 1—ArtAnnA Missie 2, ArtAnnA Farm; 2—Breckenridge Blackcap 49, Breckenridge Farms; 3—Blackbird Girl of ArtAnnA, ArtAnnA Farm; 4—Lady Blackcap S F 9760, Schearbrook Farms; 5—Mi Jo Blackcap 2, Mi-Jo Farms.

Late Summer Yearling Heifers, (11 shown): 1—Blackbird Lady G B 60, Gallogly Bros.; 2—Ohios Ericamere 2-60, Ohio State University; 3—Stewarts Blackcap 5 of B M, W. N. Stewart; 4—Entry, Gary Schnuth; 5—Blackcap Bessie 3 of W V, A. J. Penick & Sons.

Early Summer Yearling Heifers, (16 shown): 1—Breckenridge Queen Mother, Breckenridge Farms; 2—Black Jestress L 60, Rocky Ridge Farm; 3—Blackcap Fandie G B 60, Gallogly Bros.; 4—Ohios Enchantress Erica 60, Ohio State University; 5—Elaine of M M, W. A. & G. R. Bradley.

Late Junior Yearling Heifers, (12 shown): 1—P G F Blackbird Lassie 30, Pine Gate Farm; 2—Ohios Georgina 60, Ohio State University; 3—Schearbrook Black Lassie 2, Schearbrook Farms; 4—Queen Harrison G B 61, Gallogly Bros.; 5—Entry, Gary Schnuth.

Early Junior Yearling Heifers, (11 shown): 1—Pride Lady H B, Garda Farms; 2—ArtAnnA Euretta Lady, ArtAnnA Farm; 3—Jilt W K, Wayne Knolls Farm; 4—Blackcap Fandie, Guy Roberts; 5—Romona 5 of Kermac, Schearbrook Farms.

Senior Yearling Heifers, (10 shown): 1—Eulima Lady G B 9, Sam Forsythe; 2—Lindenwood B R Blackbird, Lindenwood Farms; 3—Pridemere W K, Wayne Knolls Farm; 4—Eloquent Lady G B 9, Garda Farms, 5—Bell Enchantress, Thomas Lindsey.

Two Year Old Heifers, (17 shown): 1—Ohios Enchantress Erica 59, Ohio State University; 2—Blackcap Missie G B 19, Gallogly Bros.; 3—Hildebrant Miss Eileenmere, Hildebrant Farms; 4—Eulima Cloverdale, David & Robert Hawkins; 5—P S Miss Burgess 33, Diana Penick.

Junior Champion Female: Breckenridge Queen Mother, Breckenridge Farms.

Reserve Junior Champion Female: ArtAnnA Missie 2, ArtAnnA Farm.

Senior Champion Female: Ohios Enchantress

VAN WERT ANGUS SHOW AND SALE

FRIDAY, OCTOBER 27

Sale 12:00 Noon

The Association sale where you can obtain the best of bloodlines, with superior quality at prices you can afford to pay.

VAN WERT CO. FAIRGROUNDS
South edge of
VAN WERT, OHIO
on Route 127

•

7 BULLS
41 FEMALES
47 STEERS

•

In this day where quality and breeding is so important look to the Van Wert sale for breeding that is nationally recognized and quality that wins.

•

Attention 4-H & FFA Members

If looking for a steer, notice we have 47 consigned.

•

FOR CATALOGS . . . WRITE

RAYMOND G. STEMEN
Route 1
VAN WERT, OHIO
Phone Middlepoint, Ohio

•

AUCTIONEERS:
Paul Good
Merlin Woodruff

For the JOURNAL:
Ray Roth

Consignors:

Howard E. Alspach	Delphos, Ohio
Fred Bradshaw	Elida, Ohio
C. C. Endly, Limamere Angus Farm	Lima, Ohio
ArtAnnA Farm	Van Wert, Ohio
Lyman Davis	Lewistown, Ohio
Wm. Kroa	Ney, Ohio
Hardin Farm	Wapakoneta, Ohio
Clyde Thomas	Elida, Ohio
Mark Wagner & Son	Greenville, Ohio
Meadow Lane Farm	Van Wert, Ohio
RaVerna Farm, R. G. & LaVerna Stemen	Van Wert, Ohio
Vernon Burkholder & Son	Columbus Grove, Ohio
John & Hugh Jelley	Sidney, Ohio
Dale Gilliland & Son	Van Wert, Ohio
Fred Good	Charlotte, Michigan
Meadowwood	Delphos, Ohio
Carl Mack	Wapakoneta, Ohio

In addition to top drafts from this association's members, RaVerna Farm and Hardin Farm are selling a number of cows from their herds. The RaVerna herd will have several calves by Ankonian 3288 and cows bred back to this son of Eileenmere 1032, the 1949 International Grand Champion Bull. "3288th" also sells.

Hardin Farms are selling several head of their cows featuring the blood of B Boys Eileenmere 35, son of Whitney Eileenmere 35th. There are many attractions in this sale.

For 17 years now, the Van Wert Angus Sale has presented a quality offering. It is an association whose members have believed in using bulls with top bloodlines . . . Look at them in the catalogue. It is an association whose membership believe in quality . . . Write now for a catalogue if in need of a well bred bull, cows and calves, cows, bred, open heifers, a 4-H heifer or steer for next year's project.

THE RECORD

of the Get of our New Herd Sire

DOR-MAC'S BARDOLIERMERE 38th

at the 1961 Indiana State Fair

Junior Champion Bull
Grand Champion Bull
Senior Champion Female
Reserve Junior Champion Female
Reserve Grand Champion Female
1st Prize Get of Sire
4 1sts in class
1 2d in class

For foundation females or bulls that will produce show cattle for you, visit Woebbeking Stock Farms.

WOEBBEKING STOCK FARMS

WOODBURN, INDIANA

Phone 22831

EARTAGS that are highly snag proof. The Jumbo Senior on right is numbered front and back of ear. All numbers guaranteed to stay bold.

Neck chains, tags, nylon rope sets. Complete Identification Equipment. Write for samples and nearest dealer.

BOCK'S CATTLE-IDENTI CO.
P. O. Box 606A Matteson, Illinois

View Hulloa

Herd Sires:

ANKONIAN BALINESIAN

1960 International class winner by Ballot of Bellsdrum

ANKONIAN 3537th

By the "999-35th" and the only International Champion in Canada.

MAJ. GEN. C. C. MANN
Owner

Jack Nicoll, Manager

2 mi. E. of # 400 at Aurora-Schomberg Road, 25 mi. NW of Toronto

KING CITY, ONTARIO CANADA

Erica 59, Ohio State University.

Reserve Senior Champion Female: Blackcap Missie G B 19, Gallogly Bros.

Grand Champion Female: Breckenridge Queen Mother, Breckenridge Farms.

Reserve Grand Champion Female: ArtAnnA Missie 2, ArtAnnA Farm.

Get of Sire, (3 shown): 1—Wayne Knolls Farm; 2—Mi-Jo Farms; 3—Ohio State University.

Junior Get of Sire, (2 shown): 1—Mi-Jo Farms; 2—Rocky Ridge Farm.

OHIO ASSOCIATION SALE

The 42nd consecutive consignment sale sponsored by the Ohio Angus Association was held Wednesday night, August 23d at the Madison County Fairgrounds, London, Ohio. An excellent crowd was on hand for the event, and 40 lots totaled $17,085 for an average of $427. Eleven bulls made $585 each, and 29 females figured at $367 apiece.

Topping the event was the grand champion bull, Eileenmere 5th of HAF, a two-year-old son of Eileenmere 1648th consigned by Hildebrant Farms, Morrow. The buyer at $1,250 was Mr. and Mrs. Orville W. Koop, Lima, Ohio.

Next high was Black Bardoliermere who brought $1,100 from the Central Ohio Breeders' Association, Columbus, Ohio. He was consigned by ArtAnnA Farm, Van Wert, and his sire is O. Bardoliermere 105th.

Robert Ewing, Waverly, O., paid $800 for the reserve grand champion bull, Eileenmere H 1106th by Eileenmere 1150th H. He was consigned by Jesse Hagler & Sons, Washington C. H.

This same figure ($800) was paid for the high-selling female, Queen Harrison G B 61st by Bardoliermere of High Hill. She was consigned by Gallogly Bros., Chandlersville, and purchased by Frank Matteson, Richwood, O.

The grand champion female was Elaine of M M, a summer yearling daughter of O Bardoliermere S D. Consigned by W. A. and G. R. Bradley, New Concord, she sold open for $700 to Rural Venture Farm, Lexington, Ky.

Chris Lee Farm, Urbana, O., bought Hildebrant Miss Eileenmere, a half sister to the grand champion bull by Eileenmere 1648th. The selling price here was $630 and the heifer, selling bred to Bardoliermere H 84th, was consigned by Hildebrant Farms.

The event was managed by John D. Hennigh, secretary of the Ohio Angus Association, and the auctioneers were Cols. Paul Good and Merlin Woodruff.

OHIO ABERDEEN-ANGUS BREEDERS SHOW AND SALE

London, Ohio, August 23, 1961

Summary:

40 Lots	$17,085.00, average	$ 427.13
11 Bulls	6,435.00, average	585.00
29 Cows	10,650.00, average	367.24
Top 10 Lots	7,580.00, average	758.00

Top Bull—Lot 9—**Eileenmere 5 of H A F;** 4-6-59; s. Eileenmere 1648; Mr. & Mrs. Orville W. Koop, Lima, Ohio 1250.00

Top Female—Lot 22—**Queen Harrison G B 61;** 4-17-60; s. Bardoliermere of High Hill; Frank Matteson, Richwood, Ohio 800.00

Champions and Consignors

Grand Champion Bull, Lot 9, Hildebrant Farms, Morrow, Ohio.

Reserve Grand Champion Bull, Lot 6, Jesse Hagler & Sons, Bloomingburg, Ohio.

Grand Champion Female, Lot 17, W. A. & G. R. Bradley, New Concord, Ohio.

Reserve Grand Champion Female, Lot 19, Jesse Hagler & Sons, Bloomingburg, Ohio.

SALE REPORT

(Includes lots which sold for $300.00 or more)
Buyers Ohio unless otherwise stated

BULLS:

LOT CALVED	BUYER	PRICE
4—5-16-59	W. G. Houser, Belpre	$600
5—6-19-58	Shearer Bros., Springfield	600
6—7-8-60	Robert Ewing, Waverly	800
7—11-19-59	Willow Run Farms, Mt. Victory	520
8—7-3-60	C. E. Housman, Mechanicsburg	300
10—5-22-60	James Gorman, Cincinnati	335
11—5-3-59	Central Ohio Breeders Association, Columbus	1100
12—4-10-60	Richard L. Lange, New Carlisle	450

FEMALES:

16—5-16-60	Rural Venture Farms, Lexington, Ky.	500
17—5-4-60	Rural Venture Farms	700
19—11-26-60	O. D. Roberts, Plain City	460
20—7-23-60	Jack Stewart & Hroeger Bros., London	350
21—5-6-60	Steve Nixon & Leontine Rogers, Lebanon	470
23—6-12-60	Louis W. Gaker, Cincinnati	360
24—3-12-60	Seven Gables Farm, Plain City	580
25—5-9-60	Louis W. Gaker	435
28—10-23-59	Maryon Yeoman & Son, Washington C. H.	475
29—3-28-60	Louis W. Gaker	350
31—1-20-60	Roger Siebold, West Jefferson	350
35—5-2-59	Chris Lee Farm, Urbana	630
36—12-18-59	Julie Beard, Fairborn	450
39—5-2-60	Don Rolf, Cincinnati	300
41—11-10-60	Dale Sanford, London	350
18A—11-28-60	Ruth Ann Skinner, Fairborn	310

ANGUS TAKE TOP HONORS AT NEW YORK BEEF SHOW

The Western New York 4-H Baby Beef Show was held recently in connection with the Erie County Fair at Hamburg, New York.

The three top animals were all Angus with the grand champion being shown by Beverly Mathews, Youngstown, New York. The reserve champion was shown by Ella Berryhill, Golden, New York, and the highly commended steer by Evelyn Berryhill of Golden. In the sale held Friday, August 25, the champion steer brought $1.03 per pound.

In the Angus Breeding Cattle Show, the grand champion bull and female honors went to Shore Acres Farm, Youngstown, New York. Bippert Farms, Elma, New York, had the reserve champion female, and Clayton C. Taylor and Sons, Lawtons, New York, showed the junior and reserve grand champion bull on a bull calf and reserve junior champion female on a senior heifer calf. P. J. Clarisse and Sons, Williamson, New York had a first prize summer yearling heifer.

Complete Dispersal

SANDERS STOCK FARM

Saturday, NOVEMBER 4, 1961

Sale starts at 12:00 noon at the farm

85 HEAD SELL

3 Herd Bulls:

ANKONIAN R. O. S. 3230
by Eileenmere 1032d W. B.

FOREST HILLS EILEENMERE 13th
by Moles Hill 141st

SANDE ANKONIAN 3201
by Ankonian R. O. S. 3205

30 Cows **30 Calves** **5 Bred Heifers** **18 Open Heifers**

FAMILIES REPRESENTED: Ballindalloch Jilt, Blackcap Empress, Erica, Edwina, Queen Mother, Blackcap Effie, Elaine, Elbas, Blackcap, Blackbird, Auchlin Susie, Blackcap Judy, Witch of Endor, Miss Burgess

SANDERS STOCK FARM

HAMILTON, OHIO

AL LINDLEY **MIKE & BUD SANDERS**

Auctioneers — Merlin Woodruff and Harold Vaughn

For Catalogs write—
AL LINDLEY
3700 Hamilton-Richmond Rd.
Hamilton, Ohio

Phone—Oxford 33980

Accommodations available in nearby Hamilton hotels and motels. Planes will be met at Hamilton Airport with 4500 ft. hard surface runway.

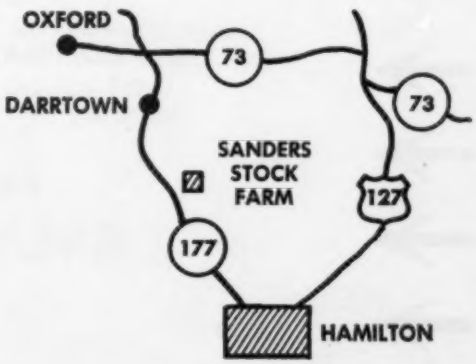

LAST CALL . .

Nominations for the

INTERNATIONAL BULL SALE

Close October 15, 1961

All bulls must be entered and shown in the Regular INTERNATIONAL SHOW

Write, Wire or Call at once
For Complete Details and Entry Blanks.

Enough really great bulls have already been nominated to assure this being one of the great bull sales of all time.

The Annual

ATLANTIC BULL SHOW & SALE

DECEMBER 11-12, 1961

AT THE COURT MANOR ARENA, NEW MARKET, VIRGINIA

Just 90 miles from Washington, D. C.

Planes and trains from anywhere will be met in Washington, D. C., On Request.

Breeders from all areas are invited to consign.

NOMINATION DEADLINE IS OCTOBER 15, 1961

Write for complete details and entry blanks.

DAVE CANNING, SALES MANAGER

Canning Land and Cattle Company
P. O. Box 1236
Staunton, Virginia
Phone 885-1271

COMPLETE DISPERSION

of the

J. D. FERGUSON HERD

Wednesday, October 11, 1961

At the Woodward Livestock Commission Company

WOODWARD, OKLAHOMA

82 LOTS

6 Bulls 64 Cows and Calves 12 Yearling Heifers

A great opportunity to buy the breeding of these named herds

HOMEPLACE EILEENMERE 416
Sons and daughters sell

ANKONIAN 3575
Many of his grandsons and granddaughters sell

Orchard Hill Farm ..... Enid, Oklahoma
Vrain Valley Farms ..... Platteville, Colorado
Heckmeres Highlands ..... Valencia, Pennsylvania
Old Home Manor ..... Homer City, Pennsylvania
Flying W Ranch ..... Hallsville, Missouri
Wayne Kennedy ..... Kimball, Nebraska
Blugrass Angus Farm ..... Danville, Kentucky
Garrett Angus Ranch ..... Kaufman, Texas
Linden Acres ..... Columbus, New Jersey
Straw Angus Ranch ..... Wheatland, Wyoming

Guy Shull, Auctioneer
Lawton, Oklahoma

Darrel Overholt
for the
Aberdeen-Angus Journal

For catalogs and information, write
AUSTIN MOODY, Sale Manager
Route 3, Box 350
LONGMONT, COLORADO

J. D. Ferguson

OWNER

BEAVER, OKLAHOMA

OHIO AUXILIARY NEWS

(Continued from page 67)

in two winners receiving one-half of an Angus steer, processed and ready for the freezer. The lucky winners were Polly Cuningham, Parkersburg, W. Va., and The Topper, Elyria, Ohio.

— Auxiliary —

JUNIOR ANGUS ASSOCIATION SHOWMANSHIP CONTEST OHIO STATE FAIR

The members of the Junior Angus Association competed in a Showmanship contest at the Ohio State Fair and the winners received beautiful trophies presented by the Women's Auxiliary. The winners of the Senior division were: first place, Kathleen Jelley, Sidney and second place, Richard Klofenstein, Jackson Center. David Johnston, Dublin was the first place winner in the Junior division and Debbie Thompson, London was in second place.

— Auxiliary —

NEBRASKA TO DECORATE FOR AMERICAN ANGUS AUXILIARY'S ANNUAL MEETING

The Angus Nebr-Elles, under the capable leadership of the Chairman—Mrs. Dallmont Erickson, Elgin, Nebraska and Co-Chairman Mrs. Percy Upton, Madison, Nebraska, are busy at work in the planning stage of the Table Decorations and Door Prizes for the Annual Meeting of The American Angus Auxiliary, Tuesday, November 28th at the Stock Yards Inn in Chicago. These decorations serve a two fold purpose — they are used at the luncheon (Annual Meeting) and are then rushed to the Palmer House to grace the banquet tables of the American Angus Association, that organization for which we were organized as an Auxiliary.

Mrs. Darwin Williams, President of the Nebr-Elles, writes that the members of this committee also include other talented Nebr-Elles: Mrs. Blaine Garwood, Amelia, Nebraska; Mrs. John Votaw, Wellfleet, Nebraska; Mrs. Leo Hunt, Leigh, Nebraska (Mrs. Hunt is Third Vice-President of The American Auxiliary); Mrs. Russell West, First Vice-President, Easton, Maryland, is by virtue of her office Chairman of The Entertainment Committee, and Mrs. M. S. Castle, Peoria, Illinois, Second Vice-President—for the same reason is a member of The Hospitality Committee.

— Auxiliary —

NATIONAL NOMINATING COMMITTEE NAMED

Mrs. Donald Smith, Harmon, Illinois is the Chairman of the Nominating Committee, having been elected at the annual meeting in Chicago, November 29, 1960. The Executive Board—at the meeting in Lexington, Kentucky, August 7, 1961 selected the other members of this Committee. They are: Mrs. W. J. Harrer, Helena, Montana; Mrs. Robert Hicks, Midway, Kentucky, and Mrs. Paul Wise, Thurmont, Maryland.

The American Angus Auxiliary asks you to submit the name or names of women interested in the welfare of the Angus breed; who will work with the officers and directors in the advancement and progress of this organization, to Mrs. Donald Smith.

It is the duty of this committee to select the women who will serve as The American Angus Auxiliary Officers for the year 1961-62, and to prepare a list of qualified women for places of leadership in this organization and to present this list to the duly elected president for 1961-62.

— Auxiliary —

MISSOURI WINNERS

The Missouri Angus Auxiliary for several years has awarded a $100 scholarship to a Missouri high school senior girl with an interest in Angus cattle. The 1961 scholarship was won by Betty Jean Lenzini, Route 2, Bevier, Missouri.

The Missouri Angus Auxiliary awards a silver bowl each year to the outstanding girl showman of Angus cattle at the Missouri State Fair. The award this year was presented to Margaret Metz, Fulton,

BURCH ANGUS RANCH

REGISTRY
PERFORMANCE
ANNUAL (PRI)

Sale . .

Monday, NOVEMBER 6, 1961

At the Ranch 5 miles west and 4 miles north of

TISHOMINGO, OKLAHOMA

on Highway 12.

SELLING 110 HEAD CATTLE

45 **PRI BULLS** (with 205 Adg. weaning wt. and 140 day gain test)

35 **PRI HEIFERS** (with 205 Adg. weaning wt.)

30 **COMMERCIAL HEIFERS** from Jack Penner Angus Ranch, Mill Creek, Oklahoma.

All cattle are sired by Performance Registered Bulls.

These cattle are handled under average ranch condition.

Most of these cattle are sired by:
Michael of Wye 2632787 (Scotch)—Prince Rowley of BAR 674 2323389

Honest Cattle with facts to prove it.

BAR IS YOUR GUARANTEE

Glenbar Farms Fifth Annual Production Sale, Pauls Valley, Oklahoma November 7

CLARENCE BURCH & SON

Phone TISHOMINGO 532 W2 — BAR IS YOUR GUARANTEE — Address MILL CREEK, OKLA.

Stars on Parade SALE

ILLINOIS VALLEY ANGUS ASSOCIATION

THURSDAY, NOVEMBER 9, 1961 12:30 P. M.

CARROLLTON SALE PAVILION

CARROLLTON, ILLINOIS

12 Bulls and 50 Females.

Sale cattle sired by sons or grandsons of Eileenmere 1100th, "487th," Homeplace Eileenmere 999-35th, Dor-Mac's Bardoliermere 9th, "65th," O. Bardoliermere, Envious Bardolier 3d, Hylands Bell Boy.

20 top steer and heifer calves sell at the close of the breeding sale.

Families represented in the offering are Black Jestress, Blackcap Bessie, Zara, Ruth, Miss Burgess, Eileen and Barbara.

Consignors

John H. Beck	Kinderhook
Hugh Burnett	Franklin
Ambrose Doody	Harvel
Dale Featherstone	Greenfield
C. B. Fitzsimmons	Murrayville
Thom Handlin & Sons	Eldred
Manley Hoover	Pearl
Park Hunsley	Virden
Walter Jackson	Hillsboro
Wilbert Joyce	Greenfield
W. R. Klaus & Son	Carlinville
Jack Wock	Jerseyville
Melvin Klaus	Carlinville
Mr. & Mrs. Dale Mawsen	Jacksonville
J. Ralph Peak & Sons	Winchester
Vernon Rahe	Winchester
Reznicek Farms	Hettick
Reads Farms	Pleasant Hill
A. D. & Neva Ruyle	Roodhouse
Marvin Stayton & Son	Palmyra
Robert Thier	Waterloo
M. Lavern Tuetken	Jerseyville
W. & M. Whitlock	Carrollton

A top open registered Angus heifer to be given free as door prize. Free delivery up to 500 miles on the purchase of 10 lots costing $3800 or more.

AUCTIONEER: HAM JAMES

CATALOGS OR OTHER INFORMATION ON REQUEST.

Curtis Twitchell, Secretary
Greenfield, Illinois

Melvin Klaus, President
Carlinville, Illinois

M. J. Melvin, Sale Manager
Greenfield, Illinois

ILLINOIS VALLEY ANGUS ASS'N

Missouri. — Margaret Hackler, Corresponding Secretary, Taylor, Missouri.

— Auxiliary —

MONTANA ANGUS AUXILIARY

Mrs. W. J. Harrer

Mrs. W. J. Harrer, Helena, President Montana Angus Auxiliary presided at a luncheon meeting at Great Falls on August 2d.

Miss Sharon Evans was the top Angus showman in the 4-H division of the Great Falls Fair. Sharon is the daughter of Mr. and Mrs. George Evans of Raynesford, Judith Basin County. She was awarded a show halter by the Montana Angus Auxiliary. Mrs. Merlin McLeish, Geyser, made the presentation at the luncheon attended by more than twenty-five Angus ladies and friends held in conjunction with the Fair. The luncheon was another Auxiliary "first" and will be an annual affair. Included in the guest list were Miss Ruth Ann Harrer who sang the "Green Hills of Montana," Mrs. Dan Thurber, wife of the Fair Manager and Mrs. E. F. Galt, wife of a Great Falls banker. Great Falls merchants generously donated door prizes which were won by Mrs. Andy Holko, Geyser; Mrs. Bud Mortag, Cascade; Mrs. Mike Bodner, Raynesford; Mrs. Pehr Anderson, Livingston; Mrs. Wells Andrews, Armington; Mrs. Sam Dawson, Belt; Mrs. E. Oliver Aaberge, Dutton; Mrs. Wm. Huffine, Bozeman; Mrs. Ed Marn, Belt; Mrs. Roscoe Kernan and Mrs. Thurber, both of Great Falls. Mrs. Clayton Jennings of Highmore, South Dakota won the award for coming the greatest distance.

Very attractive table decorations in red, white and black were arranged by Mrs. McLeish assisted by Mrs. Aaberge, Mrs. Mortag; Mrs. Andrews, Mrs. Pat Bundy and Mrs. Paul Boylan of Bozeman. Individual favors of matches and cologne, cut flowers, candles in net and large sketches of Angus animals added much to the affair.—Mrs. A. O. Callantine, Publicity Chairman, Belgrade.

— Auxiliary —

NEW AUXILIARY

A new Angus Auxiliary was formed in South Central Iowa earlier this year. Elected as its officers were Mrs. Ernest Blom, Oskaloosa, president; Mrs. Carleton Meinders, New Sharon, vice president and Mrs. Asher Schank, Fremont, Secretary-Treasurer.

— Auxiliary —

COLORADO LUNCHEON

The Colorado Auxiliary has planned a ladies luncheon at the Denver Hilton Hotel at 12 noon on Wednesday, October 11. Tickets will be $3.10 and reservations can be made through Mrs. Effie Hartley, President, Longmont. Plans for National Western Stock Show will be made at this luncheon.

— Auxiliary —

IN WHO'S WHO OF AMERICAN WOMEN

Listed in the new edition of Who's Who of American Women just published is Mrs. Wm. (Bettylou) Terry of Doraville, Georgia. Wife of the Southeastern Representative of the American Angus Association, her activities in the American Angus Auxiliary are noted.

Also listed is Mrs. Dorothy Wall, now deceased, of Lebanon, Indiana who was an organizer of the Indiana Angus Auxiliary and past president of the American Angus Auxiliary.

— Auxiliary —

KENTUCKY SCHOLARSHIP WINNER

The Kentucky Angus Auxiliary Scholarship award for 1961 was won by Miss Ann Midden of Cynthiana who was awarded a check by the Auxiliary of her state. Miss Ann was present at the All-American Futurity in Lexington at which time the award was made.

COLORADO WINNER

Sally Warren

The Colorado Angus Auxiliary has chosen Sally Warren of Fort Collins as the recipient of their annual scholarship award. She and her mother were honored at the State Angus Futurity Show on September 4, at Golden, at a Mother and Daughter breakfast.

A committee composed of Mrs. Lois Smith, Mrs. June McCasland, and Mrs. Helen Overton judged the applications that were submitted by candidates.

Sally has been a 4-H member for eight years and during that time she has completed the following projects: Beef fattening for 8 years, in that time fitting 30 head; Beef breeding 7 years; Clothing 3 years; Home Furnishings for 2 years; and Food and Nutrition 1 year.

During her eight years of 4-H experience, she has never shown any cattle but Angus.

She was a member of the Reserve Champion Livestock Judging Team at Ak-Sar-Ben Livestock Show. She was also a member of the Larimer Livestock Judging team.

Last year she received the Herdmanship Trophy at the Larimer County Fair.

Sally has shown Angus cattle at the Cass County Fair at Atlantic, Iowa; The Fat Steer Show at Odebolt, Iowa; Denver National; Phoenix National; Ak-Sar-Ben Livestock Show; and the Larimer County Fair at Loveland, Colorado.

She has held every office in her 4-H club.

At the present time, she is secretary of Northern Colorado Junior Angus Breeders Association.

Sally was very active in school, church, and community affairs, and was highly recommended by her pastor and teachers.

Sally is the daughter of Mr. and Mrs. Glynn Warren of Fort Collins. She will attend Colorado State University this fall along with her two older brothers, Larry and Jim.

Runner-up in the scholarship contest was Sharon Eisenach of Eaton, Colorado.

Presenting Colorado Scholarship—In the foreground, left to right are Mrs. Paul Davis, President of North Central District, Mrs. Glynn Warren (Sally's mother), Mrs. James Hartley, President of the Colorado Auxiliary, Sally Warren receiving the check and Mrs. Robert Overton, Chairman of the Scholarship Committee. Sally comes from the North Central District.

Allandale Ermitre of Haymount

Kingsport, Tennessee

NOVEMBER 6, 1961

Allandale's "Ermitre of Haymount

MONDAY, NOVEMBER 6, 1961

KINGSPORT, TENNESSEE

3 SONS OF IMPORTED ERMITRE SELL . .

When an interest in Ermitre of Haymount was acquired, three outstanding young show calves were selected at the same time, and are being offered as sale attractions.

FEATURE ATTRACTIONS OF THIS SALE!

STALEY ERMITRE 12th

Lot 1—A calf with an outstanding head, marvelous type, extremely low set with tremendous beefiness from end to end. When he was just a bit over twelve months of age he weighed 1003 pounds, still all the type that anyone could ask for in an Angus bull. His dam by the $87,000 Futurity Champion, Homeplace Ellesmere 27th; his grandam by an imported bull out of Staley Blackcap 3d, mother of their many times champion, Staley Bardeller 150th.

STALEY ERMITRE 17th

Lot 2—A favorite with every visitor we have had, a bull of straight imported breeding. His dam was imported in dam, and is by a noted Fordhouse bull. She is considered one of the great cows in the Staley herd. This bull is true in his lines, great on his legs, upstanding, strong in his muzzle, sharp eyed, and he has those "lug," as the Scotchmen call ears, that set up like a breeding beast should have. You will find all of Ermitre's calves that way. This could well be one of the most valuable bulls offered at auction this fall.

Also Selling . . .

STALEY ERMITRE 25th—Lot 3—Just a baby, too young to get his picture, but as fancy as he can be. A February calf with a lot of outcome. He looks the part of a real top show bull. His dam is by the $50,000 bull, Homeplace Ellesmere 511th; his grandam double bred to the "wonder bull," Ellesmere 487th.

The "ERMITRES" are already taking TOP HONORS!

ERMITRE OF BLUE SKY, the Grand Champion Bull and the Supreme Champion of the 1961 All-American Futurity. In the recent Missouri State Fair both Gets of Sire were won on the Get of **ERMITRE**. In this picture, left to right, Professor Glenn Brancher, Judge; Frank Richards, Secretary of the American Angus Association; Beverly Barr, Mrs. Sam Barr; Bill Brainard, President of the American Angus Association, presenting the trophy to Harvey Brooks, owner of Allandale Farm, accepting it for Sam Barr who is busy at the halter.

Sale"

FEATURING

the

GET and SERVICE

of the

1960 International Grand Champion
1959 Perth Champion

IMP. ERMITRE OF HAYMOUNT

ALLANDALE JUANA

Lot 4—A wonderfully thick, fancy headed daughter of our Maximillian bull, out of a daughter of Mole's Hill Eileenmere 78th, a bull who is represented in this herd by more than 50 daughters. Sells safe in calf to Ermitre.

H C BLOSSOM EILEEN 271

Lot 3—A splendid daughter of Mole's Hill Eileenmere 78th, out of a daughter of Eileenmere 2712 and from the great Imported Black Blossom line of cows that have always done so well in this herd. Sells bred to the Lot 1 bull, Staley Ermitre 12th, who has already won top honors in the show string.

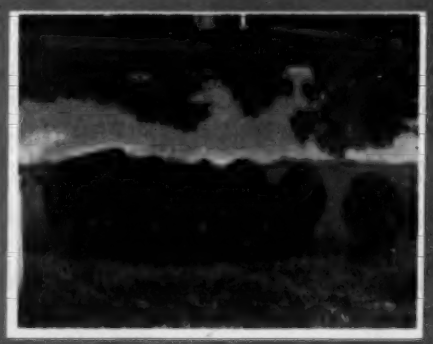

This group of heifers sells! All safe in calf to "Ermitre"

50 FEMALES SELL

The females selling include 50 great young females, the very tops we have produced in the 20 year history of this herd, headlined by a great group of show heifers, 2 of which are pictured above.

In this offering there will be 30 outstanding, carefully selected cows from the very top end of the herd, all selling safe in calf to ERMITRE; many of them have calves at foot now by the famous Mole's Hill Eileenmere 78th. They really represent the tremendous close to profit potential.

SALE HEADQUARTERS:
The Holiday Inn Motel,
Kingsport, Tennessee

AUCTIONEERS:
Paul Good — Scott Wilson

SALE MANAGER:
Dave Canning
Canning Land & Cattle Co.
P. O. Box 1236
Staunton, Virginia
Ph: 885-1271

For Reservations, Write or Phone

R. W. Blevins, Allandale Farm, Box 65, Kingsport, Tennessee
Ph: CIrcle 5-7531

Allandale Farm

KINGSPORT, TENNESSEE

P. O. Box 65 — Farm Office: Circle 5-7531

Harvey C. Brooks
Owner
Ph: Circle 6-6832

George M. Wheeler
Manager
Ph: Circle 5-5795

MINNESOTA STATE FAIR

(Continued from page 63)

McKnights Eline 2, Henry McKnight Angus Farm; 2—Barbara De Luxe Garner 2, Addis Greiman & Sons; 3—Blackberry of Marda, Quam Angus Farm.

Early Senior Heifer Calves, (3 shown): 1—Mignonne of Garner 2, Addis Greiman & Sons; 2—Blacktop Ebonys Erica, Burke Bros.; 3—Barbara Deluxe of Q, Quam Angus Farm.

Late Summer Yearling Heifers, (3 shown): 1—Evergreen G Garner, Addis Greiman & Sons; 2—Elbanth of Silver Gate 8, Alfred M. Falkenhagen; 3—Highland Georgia B, Campbell Bros.

Early Summer Yearling Heifers, (3 shown): 1—Heatherbloom 4 of G R, Lisle J. Blackbourn; 2—Elba Eric Garner 2, Addis Greiman & Sons; 3—Mayvilleen, Leary Bros.

Late Junior Yearling Heifers, (3 shown): 1—McKnights Blackberry 2, Henry McKnight Angus Farm; 2—Barbara Jewell 27, Burke Bros.; 3—Homestead Georgina B 2, Alfred M. Falkenhagen.

Early Junior Yearling Heifers, (3 shown): 1—Maplewood Blackbird 2, Maplewood Farm; 2—A Fannie 10 of Bon View, Bon-View Farms; 3—Sprucewood Rose 3, Norman & Fritz Nibbe.

Senior Yearling Heifers, (3 shown): 1—Maple River Katinka, Lisle J. Blackbourn; 2—Blackcap Jestress 11 of Bon View, Bon-View Farms; 3—Elba 2 of Blacktop, Burke Bros.

Two Year Old Heifers, (3 shown): 1—Heatherbloom 3 of G R, Lisle J. Blackbourn; 2—Highland Gardenia, Campbell Bros.; 3—Pardella of Maplewood, Maplewood Farm.

Junior Champion Female: McKnights Eline 2, Henry McKnight Angus Farm.

Reserve Junior Champion Female: Mignonne of Garner 2, Addis Greiman & Sons.

Senior Champion Female: Heatherbloom 3 of G R, Lisle J. Blackbourn.

Reserve Senior Champion Female: Maple River Katinka, Lisle J. Blackbourn.

Grand Champion Female: Heatherbloom 3 of G R, Lisle J. Blackbourn.

Reserve Grand Champion Female: McKnights Eline 2, Henry McKnight Angus Farm.

Get of Sire, (3 shown): 1—Maplewood Farm; 2—Addis Greiman & Sons; 3—Lisle J. Blackbourn.

Junior Get of Sire, (3 shown): 1—Lisle J. Blackbourn; 2—Addis Greiman & Sons; 3—Bon-View Farms.

Premier Exhibitor: Maplewood Farm.

Premier Breeder: Maplewood Farm.

WISCONSIN STATE FAIR

(Continued from page 63)

Senior Champion Bull: Sharonmere, English Angus Farm.

Reserve Senior Champion Bull: Bardoliermere 75 of S H F 5, Singing Hills Farm.

Grand Champion Bull: Sharonmere, English Angus Farm.

Reserve Grand Champion Bull: Glengarrian 1819, Glengarry Farm.

Three Bulls, (6 shown): 1—English Angus Farm; 2—Glengarry Farm; 3—Singing Hills Farm; 4—Maplewood Farm; 5—Lisle J. Blackbourn.

Two Bulls, (5 shown): 1—Glengarry Farm; 2—Lisle J. Blackbourn; 3—Singing Hills Farm; 4—Maplewood Farm; 5—Quam Angus Farm.

FEMALES:

Late Senior Heifer Calves, (6 shown): 1—Glengarry Blackcap, Glengarry Farm; 2—Blackberry of Marda, Quam Angus Farm; 3—Princess Blackbird of S H F, Singing Hills Farm; 4—Blackbird Lady, English Angus Farm; 5—Bars Quality Lassie 4, Maplewood Farm.

Early Senior Heifer Calves, (7 shown): 1—Helendale Georgina A, Judy Hurlbut; 2—Lady Ann of Fernvale, Judy Hurlbut; 3—Barbara Deluxe of Q, Quam Angus Farm; 4—Princess Queen Elba, Singing Hills Farm; 5—Princess Blackbird Lady, Singing Hills Farm.

Late Summer Yearling Heifers, (3 shown): 1—Princess Queen Mother of S H F, Singing Hills Farm; 2—Blackcap Judy KT 31, English Angus Farm; 3—Elong Elba, Quam Angus Farm.

Early Summer Yearling Heifers, (8 shown): 1—Heatherbloom 4 of G R, Lisle J. Blackbourn; 2—Glengarry Erica C31, Glengarry Farm; 3—Dixon Miss Burgess, Olson's Justamere Farm; 4—Princess Estella 2 S H F, Singing Hills Farm; 5—Erica Jule KT 21, English Angus Farm.

Early Junior Yearling Heifers, (9 shown): 1—Glengarry E 21, Glengarry Farm; 2—Blackcap Bessie M K 2, Mathias Kassnel; 3—Princess Blackbird of S H F, Singing Hills Farm; 4—Bardoliermere Lady S H F, Singing Hills Farm; 5—Jane 18 of Woodlawn, Martin Pipkorn.

Senior Yearling Heifers, (6 shown): 1—Maple River Katinka, Lisle J. Blackbourn; 2—Maplewood Elainemere, Maplewood Farm; 3—Juanerra M K 10, Mathias Kassnel; 4—Eiserica of Maplewood, Maplewood Farm; 5—Blackbird 143 of Glen Vale, Harry May.

Two Year Old Heifers, (4 shown): 1—Pardella of Maplewood, Maplewood Farm; 2—Heatherbloom 3 of G R, Lisle J. Blackbourn; 3—M K Empress of Grant River, Glengarry Farm; 4—Blackhawk Bessie 519, Harry Horsfall.

Junior Champion Female: Helendale Georgina A, Judy Hurlbut.

Reserve Junior Champion Female: Heatherbloom 4 of G R, Lisle J. Blackbourn.

Senior Champion Female: Maple River Katinka, Lisle J. Blackbourn.

Reserve Senior Champion Female: Pardella of Maplewood, Maplewood Farm.

Grand Champion Female: Maple River Katinka, Lisle J. Blackbourn.

Reserve Grand Champion Female, Pardella of Maplewood, Maplewood Farm.

Get of Sire, (7 shown): 1—Lisle J. Blackbourn; 2—Maplewood Farm; 3—Glengarry Farm; 4—Singing Hills Farm; 5—English Angus Farm.

Junior Get of Sire, (4 shown): 1—Lisle J. Blackbourn; 2—Singing Hills Farm; 3—Quam Angus Farm; 4—English Angus Farm.

NEW!

Float-O-Matic

Only $5.85 Postage Prepaid

SHUTS OFF WATER AUTOMATICALLY

To shut off water automatically, hook this portable float valve to a hose or pipe, slip it over the side of your tank. It's New . . . It's Different . . . with a float that will not water-log.

FLOAT-O-MATIC Model 133—150 gallon per hour capacity—$5.85
SUPER FLOAT-O-MATIC Model 144—500 gal. per hr. capacity—$7.85

SEND CHECK OR MONEY ORDER TO

ABERDEEN-ANGUS JOURNAL P. O. BOX 238 WEBSTER CITY, IOWA

LANCASTER LANDS..
Annual Production Sale
NOVEMBER 6, 1961 at the farm near
La Grange, Missouri Sale Beginning at 12:00 Noon

L L BARDOLIERMERE
First at Missouri and Iowa State Fairs and American Royal. Sired by Dor-Mac's Bardoliermere 60th. Dam by Homeplace Eileenmere 999-35th. Second dam by Glencarnock Eric of Cremona. One of the good young bulls of the breed. He weighed 1102 lbs. at 12 months of age and 1602 lbs. at 21 months of age. Most of the females will have calves at foot by him or carry his service.

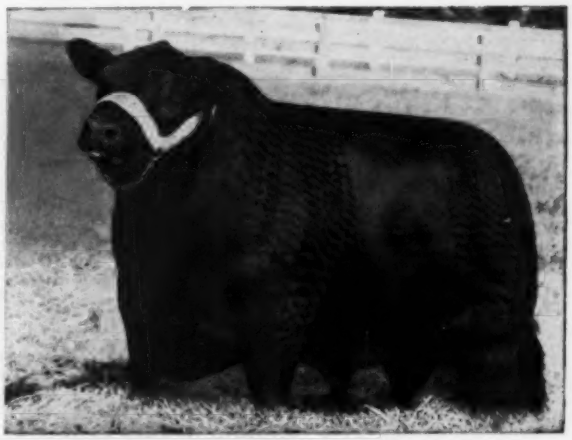

KINLOCHMERE 88th
Canadian Royal Champion. Senior herd sire at Lancaster Lands. Many of his sons and daughters sell and females carry his service.

SELLING 18 BULLS

Several of these bulls come from the show herd—They come from top dams with great pedigrees . . .

- 2 by O. Bardoliermere 2d
- 1 by Dor-Mac's Bardoliermere 155th
- 4 by Barbaras Elban
- 1 by Dor-Mac's Bardoliermere 60th
- 9 by Kinlochmere 88th
- 1 by Eager Elban of Clackmae

BULLS HERE FOR THE BEST OF HERDS

30 Bred Heifers
Sired by Kinlochmere 88th or Barbaras Elban.
Bred to L L Bardoliermere.

20 OPEN HEIFERS
- 10 by Kinlochmere 88th
- 2 by O. Bardoliermere 2d
- 1 by Dor-Mac's Bardoliermere 60th
- 1 by Homeplace Eileenmere 999-35th
- 1 by Ekonomist of Gloagburn

Others by Barbaras Elban and Eager Elban of Clackmae

OTHER FEATURES
A maternal sister to the dam and the grandam of the Supreme Champion at the 1961 American Angus Futurity. 2 Direct Imports. Numerous cattle carry a 3/4 or 1/2 Cross of Imported Blood.

80 FEMALES

30 COWS
Many with calves at side by O. Bardoliermere 2d, Kinlochmere 88th, L L Bardoliermere.

The Cows Sired By
- 2 by O. Bardoliermere 2d
- 2 by Homeplace Eileenmere 999-35th
- 6 by Queens Grenadier G. R.
- 1 by Imported Victor Hector of Rowley
- 2 by Wintonier 4th
- 1 by Imported Prince of Main

Others by Elban Bardolier 3d, Eileenmere 500th, KF Bardolier 4th, Eileenmere Quality 487th, Homeplace Eileenmere 494th, Blackbird Bardolier G. R., Ego Bardolier G. R.

These cows will be bred to O. Bardoliermere 2d and L L Bardoliermere.

Cattle From The Show Herd
This includes several bulls by Dor-Mac's Bardoliermere 60th. O. Bardoliermere 2d and Kinlochmere 88th.

Show Heifers
A daughter of O. Bardoliermere 2d that was First in Class at the 1961 Missouri State Fair. A daughter of Dor-Mac's Bardoliermere 60th that was Second in Class to the Reserve Grand Champion female at the 1961 Illinois State Fair and Grand Champion at the 1961 Adams County Illinois Fair. A daughter of Kinlochmere 88th that was Fourth in a Class of 31 at the 1961 Illinois State Fair.

Mrs. Emery Lancaster
Emery L. Pierson
Owners

LANCASTER LANDS

For Catalogs Address:
J. B. McCORKLE, Sale Mgr.
Smithville, Missouri

JAMES A. McBRIDE
Herdsman

ROBERT GREEN
Farm Manager

LA GRANGE, MISSOURI

ROY JOHNSTON & HAMILTON JAMES
Auctioneers

ROTH FARMS PRODUCTION

Sale in a heated permanent pavilion.

FEATURING THE GET AND SERVICE OF OUR TWO GREAT HERD IMPROVING SIRES

DOR-MAC'S BARDOLIERMERE 65

A real breed improving bull that crosses well on all lines of cattle. He is the last living full brother to "MAC," the 1960 "Sire of the Year" based on showring winnings. Most all know the tremendous breeding job that the most famous three brothers, Dor-Mac's Bardoliermere 10th, "32d," and "65th" have done for our wonderful breed.

NEARLY EVERY ANIMAL IN OUR SALE IS EITHER A SON OR A DAUGHTER, OR IS BRED TO THE "65TH"

R F BARDOLIERMERE 54th—A typical son of the "65th"

LADY OF R F—One of the "65th" daughters.

HERE IS YOUR CHANCE TO PURCHASE HERD IMPROVING SIRES AND FOUNDATION DAUGHTERS OF THE "65th" BRED TO THE "12th"

Auctioneers: Ham James and Paul Good — Curt Rodgers for the JOURNAL

Preview of Sale Cattle and Refreshments at the farm on Sunday. We will be glad to meet trains or planes.

SALE — OCTOBER 30, 1961

To be held at the farm, three miles South of

Gibson City, Illinois

ON ROUTE 47

BLACK BARDILEENMERE 12

A top grandson of Ankonian O. B. 13th, that we selected to breed to the "65th" daughters because of his overall type, smoothness, and easy fleshing qualities. He has the following great bulls in his pedigree: Ankonian O. B. 13th, O. Bardoliermere, Eileenmere 1032d, Glencarnock Eric of Cremona, Eileenmere 187th and others. A bull you will have to see to appreciate.

8 TOP SONS OF THE "65th" SELL 8

Eight top sons of the "65th" ready for heavy service. These are top quality, excellent pedigree bulls that may solve your herd sire problem.

10 OF OUR TOP COWS SELL 10

Ten of our top cows. The dams of some of our best "65th" show calves, (both bulls and heifers). This is your chance to buy a calf of show quality and of excellent pedigree and also get his dam. Strictly 3-in-one bargains.

30 YEARLING HEIFERS 30

Thirty yearling heifers. Most are sired by the "65th" and bred to the "12th." Several are left open to breed to your own famous herd sire. A very uniform, beefy, well-bred set of heifers that are of quality and bred well enough to go into any herd.

For Catalogs and Reservations, Contact

ROTH FARMS

GIBSON CITY, ILLINOIS

D. K. Roth, Owner **Phone STate 4-4677** **Duane H. Schroeder, Herdsman**

CATTLE VALLEY FARMS
Herd Sires:
T A EKONOMIST 3d—son of Ekonomist of Gloagburn
BLACKBIRD BANDOLIER C V 3d—son of Hillcrest Bandolier 57th
Young stock for sale at all times
Frank Ellison, owner HURTSBORO, ALA.

FOR SALE:
Bulls of serviceable age.
OAKNOLL FARM
"Katinka Kapitol" Spirit Lake, Iowa
Lloyd and Warren Albers, Owners
3 mi. E. on Hwy. 9 & 71

HICKMAN ANGUS FARMS
Home of
DOR-MAC'S BARDOLIERMERE 40th
Owned jointly with Woodlawn Farms
J. H. HICKMAN, Owner
GORDO, ALABAMA

B. and W. Registered Angus Division
of **MANCHAC PLANTATION**
Herd Sires:
Keystone Bardoliermere 2d
Bardoliermere P. S. 24
H. B. "Cotton" Fairchild
R. W. "Red" Wimbish Owners
SUNSHINE, LOUISIANA

MAPLES STOCK FARM
Herd founded 1937
REGISTERED ABERDEEN-ANGUS
Our '62 Production Sale has been changed to
MARCH 12, 1962
MACK MAPLES & SON
ELKMONT, ALABAMA

STOCK CHUTE

SOLID OAK! BULL STRONG!
Full size squeeze chute. Neck yoke and lock. Rear entrance gate. Side release gate. Skids. Wt. 600 lbs. Write for literature.
only $89.50 FOB Factory
PEERLESS EQUIPMENT CO. Dept. 11 Joplin, Mo.

STRONG COMPETITIVE SHOW AT DUTCHESS COUNTY FAIR

Although numbers were down somewhat from previous years, one of the strongest and highly competitive Angus breeding cattle shows ever seen at the Dutchess County Fair was held recently in Rhinebeck, New York. The judge was Robert Collins of Lakewood Farms, Mukwonago, Wisconsin.

Ankony Farm of Rhinebeck exhibited Ankonian Peerless as senior and grand champion bull. The same herd won the junior and reserve grand championship with Ankonian Ballot 58.

Named reserve senior champion bull was Ankonian Balinesian, exhibited by Ankony Farm and View Hulloa Farm, King City, Ontario, Canada. Selected as the reserve junior champion was Ankonian Ballot F 74, an entry of Ankony Farm and Myron Fuerst of Rhinebeck.

Mole's Hill Farm of Sharon, Connecticut, won the senior and grand championship of the heifer classes with Mole's Hill Blackcap 2118 and Bent Lee Pride 12, exhibited by Ankony Farm and Bent Lee Farm, Brant Lake, New York, was picked as junior and reserve grand champion heifer.

The reserve senior winner, Paramere Queen 2, was an entry of Rally Farms, Millbrook, New York. A Mole's Hill Farm heifer, Mole's Hill Kirstie 5140, won the reserve junior championship.

Ankony Farm garnered first prizes in the two bulls and three bulls classes and also placed first in combination with Bent Lee Farm in the senior get-of-sire event on entries sired by Ballot of Belladrum. Calves sired by the same bull won the blue ribbon of the junior get-of-sire class for Ankony Farm and Senior Farms of Danbury, Connecticut.

EXHIBITORS: Ankony Farm, Rhinebeck, N. Y.: Ankony Farm & Myron M. Fuerst, Rhinebeck, N. Y.: Ankony Farm & Katherine Lossee, Rhinebeck, N. Y.: Ankony Farm & View Hulloa Farm, Rhinebeck, N. Y. & King, Ont., Can.: Bent Lee Farm, Brant Lake, N. Y.: Bent Lee Farm & Ankony Farm, Brant Lake & Rhinebeck, N. Y.: Brecknock Hall Farm, Greenport, Long Island, N. Y.: Hedgerows Farm, West Cornwall, Conn.: Mole's Hill Farm, Sharon, Conn.: Rally Farms, Millbrook, N. Y.: Senior Farms, Danbury, Conn.: Walbridge Farm, Millbrook, N. Y.: Whitetail Farm, Sharon, Conn.

JUDGE: Robert Collins, Lakewood Farm, Mukwonago, Wis.

BULLS:

Late Senior Bull Calves, (2 shown): 1—Moles Hill Maximilian 1232, Mole's Hill Farm: 2—Senior Dor-Mac 2, Senior Farms.

Early Senior Bull Calves, (6 shown): 1—Ankonian Ballot F 74, Ankony Farm & Myron M. Fuerst: 2—Ankonian Ballot F 73, Ankony Farm & Myron M. Fuerst: 3—Moles Hill Maximilian 2199, Mole's Hill Farm: 4—Ankonian Emperor 2, Ankony Farm: 5—Senior Eileenmere 22, Senior Farms.

Late Summer Yearling Bulls, (5 shown): 1—Moles Hill Maximilian 1196, Mole's Hill Farm: 2—Ankonian Ballot 57, Ankony Farm: 3—Ankonian Ethiopian, Ankony Farm: 4—Moles Hill Eileenmere 1237, Mole's Hill Farm: 5—Ballot of Bent Lee 320, Bent Lee Farm.

Early Summer Yearling Bulls, (4 shown): 1—Ankonian Ballot 58, Ankony Farm: 2—Moles Hill Maximilian 1200, Mole's Hill Farm: 3—Rallymere 1810, Rally Farms: 4—Senior Pearlstone, Senior Farms.

Late Junior Yearling Bulls, (2 shown): 1—Ankonian Bomber L 10, Ankony Farm: 2—Ballot of Bent Lee 437, Bent Lee Farm.

Early Junior Yearling Bulls, (2 shown): 1—Ankonian L Ballot 12, Ankony Farm: 2—Rallymere 1867, Rally Farms.

Senior Yearling Bulls, (1 shown): 1—Ankonian Balinesian, Ankony Farm & View Hulloa Farm.

Summer Senior Yearling Bulls, (6 shown): 1—Ankonian Peerless, Ankony Farm: 2—Moles Hill Maximilian 1160, Mole's Hill Farm: 3—Ankonian 7566, Ankony Farm: 4—Ankonian OB 216, Ankony Farm: 5—Sharonmere 1370, Whitetail Farm.

Two Year Old Bulls, (3 shown): 1—Brecknock Eileenmere 2100, Brecknock Hall Farm: 2—Rallymere 1862, Rally Farms: 3—Ankonian 35221, Ankony Farm.

Junior Champion Bull: Ankonian Ballot 58, Ankony Farm.

Reserve Junior Champion Bull: Ankonian Ballot F 74, Ankony Farm & Myron M. Fuerst.

Senior Champion Bull: Ankonian Peerless, Ankony Farm.

Reserve Senior Champion Bull: Ankonian Balinesian, Ankony Farm & View Hulloa Farm.

Grand Champion Bull: Ankonian Peerless, Ankony Farm.

Reserve Grand Champion Bull: Ankonian Ballot 58, Ankony Farm.

Three Bulls, (3 shown): 1—Ankony Farm: 2—Mole's Hill Farm: 3—Ankony Farm.

Two Bulls, (4 shown): 1—Ankony Farm: 2—Mole's Hill Farm: 3—Ankony Farm: 4—Bent Lee Farm.

FEMALES:

Late Senior Heifer Calves, (3 shown): 1—Elba of Sharon 1, Whitetail Farm: 2—Moles Hill Blackcap 3118, Mole's Hill Farm: 3—Hedgerows Pauline, Hedgerows Farm.

Early Senior Heifer Calves, (1 shown): 1—Blackcap Missie of Sharon 127, Whitetail Farm.

Late Summer Yearling Heifers, (5 shown): 1—Moles Hill Miss Burgess 1214, Mole's Hill Farm: 2—Bent Lee Primrose 290, Bent Lee Farm: 3—Grand Opera, Whitetail Farm: 4—Hedgerows Primrose H 5, Hedgerows Farm: 5—Blackcap AT 14, Ankony Farm & Katherine Lossee.

Early Summer Yearling Heifers, (8 shown): 1—Moles Hill Kristie 5140, Mole's Hill Farm: 2—Sharonmere Missie 137, Whitetail Farm: 3—Bent Lee Mulben Pride 100, Bent Lee Farm: 4—Sharonmere Missie 107, Whitetail Farm: 5—Ankony Blackbird 170, Senior Farms.

Late Junior Yearling Heifers, (3 shown): 1—Rally Blackcap Quality 22, Rally Farms: 2—Hedgerows Witch 2, Hedgerows Farm: 3—Quaker Blackcap Bessie 3, Walbridge Farm.

Early Junior Yearling Heifers, (3 shown): 1—Bent Lee Pride 12, Bent Lee Farm & Ankony Farm: 2—Senior Black Beauty, Senior Farms: 3—Sharonmere Maid of Bummer 60, Whitetail Farm.

Senior Yearling Heifers, (2 shown): 1—Paramere Royal Lady 66, Walbridge Farm: 2—Bessie of Stillwater 961, Senior Farms.

Two Year Old Heifers, (2 shown): 1—Moles Hill Blackcap 2118, Mole's Hill Farm: 2—Paramere Queen 2, Rally Farms.

Junior Champion Female: Bent Lee Pride 12, Bent Lee Farm & Ankony Farm.

Reserve Junior Champion Female: Moles Hill Kristie 5140, Mole's Hill Farm.

Senior Champion Female: Moles Hill Blackcap 2118, Mole's Hill Farm.

Reserve Senior Champion Female: Paramere Queen 2, Rally Farms.

Grand Champion Female: Moles Hill Blackcap 2118, Mole's Hill Farm.

Reserve Grand Champion Female: Bent Lee Pride 12, Bent Lee Farm & Ankony Farm.

Get of Sire, (5 shown): 1—Ankony Farm: 2—Mole's Hill Farm: 3—Whitetail Farm: 4—Rally Farms: 5—Bent Lee Farm.

Junior Get of Sire, (3 shown): 1—Ankony Farm: 2—Mole's Hill Farm: 3—Bent Lee Farm.

the Great

GREAT OAKS HERD SIRE

coming to Texas again . . . .

GREAT OAKS
BARDOLEENMERE 60th

The first time he was Junior and Grand Champion Bull in the 1959 Ft. Worth Show.

now . .

as a great breeding bull

Bob Williams says "We believe this is the best bull we have ever produced at Great Oaks." He has size, scale, body substance and ruggedness, and as a two year old bull weighed 2070# at the Canadian Royal Show in 1960.

HIS SHOW RECORD

1st and Junior Champion	1958 Michigan State Fair
Junior Champion	1958 Canadian Royal
1st	1959 Denver
1st	1959 Amarillo
Junior and Grand Champion	1959 Ft. Worth
2d	1959 All-American Futurity
Senior and Reserve Grand	1959 Ohio State Fair
Reserve Senior and Reserve Grand	1959 Michigan State Fair
Senior and Grand Champion	1959 Canadian Royal
Senior and Reserve Grand	1960 Canadian Royal

The "60th" will be used in our herd of 50 real good, heavy set cows, along with Emulous Bob 9th, the top gaining bull of the 1960 Tishomingo, Oklahoma tested bull sale, whose calves are looking real good.

Visit us and see our program

blue creek ANGUS RANCH

FORT WORTH and RHOME, TEXAS

The Pattons
2809 W. 7th Street
Ft. Worth, Texas

STANDING BOY RANCH
Herd Sires:
Ankonia 3596, son of "999-35th"
Millarden 1314, son of "O. B. 13"
Guy Blackmon, owner
Lamon Avant, herdsman
COLUMBUS, GA. CATAULA, GA.

PATTON and PATTON FARMS
Registered and Commercial Angus
Cattle for Sale at all times.
Visit us.
Dr. A. W. Patton, Sr. Dr. A. W. Patton, Jr.
Owners
TUSCALOOSA, ALABAMA

FRANKLIN ANGUS FARM
Herd Sire:
EILEENMERE 1974
J. B. Franklin, Owner — Guy B. Deal, Farm Manager
Bill Berger, Consultant
STATESBORO, GEORGIA

Let Us Keep You Informed About
THE GROWING ANGUS MARKET
IN THE GREAT SOUTHWEST
1 year $3.00; 3 years $7.50; 5 years $12.00
Mailed monthly on the 15th
TEXAS LIVESTOCK JOURNAL
Jelks and Bill Castellaw
P. O. Box 1469 San Antonio, Texas

BROOKMERE ANGUS FARMS
Herd Sires:
Mole's Hill Maximilian 818th
by Dor-Mac's Bardoliermere 60th
Dor-Mac's Bardoliermere 221
by O. Bardoliermere 2d
JOHN A. AND JEAN KENOSKY
Farm located 12 mi. SE of Scranton, Rt. 502
MOSCOW, PENNSYLVANIA

Herd Bulls:
BANDOLIER 134 of KENTRIDGE
by Bandolier 244 of Wilton
RETREATMERE 3502
A grandson of Eileenmere 1200
BYRNES BROS.
WAUKON, IOWA

1962 Iowa State Show and Sale
FEBRUARY 5-6-7
Entries close November 1st
Write now for the new 1961 IOWA ANGUS DIRECTORY
CLYDE A. HANNA
SECRETARY - FIELDMAN
IOWA STATE ANGUS ASSOCIATION
Box 33 Oskaloosa, Iowa

Subscribe to:
THE HORSEMEN'S ADVISOR
MAGAZINE
Covers All Breeds of Horses and Ponies
$3.50—1 year $6.00—2 years
$9.50—4 years
Sample Copy—50¢
P. O. Box 164 Paullina, Iowa

TOREBY FARMS
Officially Production Tested
Herd Since 1956
AHIR IBIA PRI
MR. & MRS. T. E. LAGERSTROM
BURT IOWA

NEW YORK STATE FAIR RESULTS

The New York State Fair at Syracuse on September 7 was a highly successful event with championships well distributed among the 16 exhibitors. Judge of the show was J. S. Buchanan of Raleigh, North Carolina.

Mahrapo Farms, Mahwah, New Jersey; Hasty Hill Farms of Suffern, New York; Cornell University, Ithaca, New York; and Rally Farms of Millbrook, New York, gathered in the individual championship purples with Rally Farms winning the Premier Breeder award, get-of-sire and best three bulls. Hasty Hill had best pair of bulls and best junior get.

Three of the top championships went to Mahrapo Farms: Junior and Grand Champion bull, Mahrapomere 12149, an early summer yearling; Junior and Grand Champion female, Mahrapo Edwina Mere 5, an early senior heifer; and Senior and Reserve Grand Champion female, Mahrapo Bummer Maid 6, a senior yearling. The Senior and Reserve Grand Champion bull, Hasty Hill Blackbird Bandit, a two-year-old, was shown by Hasty Hill Farms who also had the Reserve Junior Champion bull, Patmere 7500, a late senior calf.

Rally Farms showed both Reserve Senior Champions. Their bull, Rallymere 1862, was second prize two year old while their female, Paramere Queen 2, was first in the two year old class. Cornell had the Reserve Junior Champion female, Cornell Blackcap 12, from the early summer yearling class.

EXHIBITORS: Bent Lee Farm, Brant Lake, N. Y.; Bippert's Farms, Elma, N. Y.; Braemanor Farms, Dewittville, Que. Can.; Cornell University, Ithaca, N. Y.; Dancote Farm, Lawtons, N. Y.; David C. Grenable, Amsterdam, N. Y.; Mrs. John Theodore Haneman, Greenport, L. I., N. Y.; Hasty Hill Farms, Suffern, N. Y.; Chester W. Maahs, Tully, N. Y.; Mahrapo Farms, Mahwah, N. J.; Louise H. Norton, Greenwich, N. Y.; Pine Brook Farm, Freeville, N. Y.; Rally Farms, Millbrook, N. Y.; Charles Stappenbeck, Holcomb, N. Y.; Donald Timothy, Dalton, N. Y.; Walbridge Farm, Millbrook, N. Y.

JUDGE: J. S. Buchanan, Raleigh, N. C.

BULLS:

Late Senior Bull Calves, (3 shown): 1—Patmere 7500, Hasty Hill Farms; 2—Rallymere 181, Rally Farms; 3—Entry, Dancote Farm.

Early Senior Bull Calves, (2 shown): 1—Robles Maximilian 3, Mahrapo Farms; 2—Dancote Bardoliermere 7, Dancote Farm.

Late Summer Yearling Bulls, (3 shown): 1—Ballot of Bent Lee 320, Bent Lee Farm; 2—Bandolier of Braemanor 460, Braemanor Farms; 3—King of Diamond M, Chester W. Maahs.

Early Summer Yearling Bulls, (3 shown): 1—Mahrapomere 12149, Mahrapo Farms; 2—Rallymere 1810, Rally Farms; 3—Braemanor O Bardoliermere 860, Braemanor Farms.

Late Junior Yearling Bulls, (3 shown): 1—Ballot of Bent Lee 437, Bent Lee Farm; 2—Mahrapomere 12211, Mahrapo Farms; 3—Rally Eileenman 5071, Rally Farms.

Early Junior Yearling Bulls, (2 shown): 1—Rallymere 1867, Rally Farms; 2—Bandolier of Braemanor 26, Braemanor Farms.

Summer Senior Yearling Bulls, (1 shown): 1—Rallymere 1864, Rally Farms.

Two Year Old Bulls, (3 shown): 1—Hasty Hill Blackbird Bandit, Hasty Hill Farms; 2—Rallymere 1862, Rally Farms; 3—Brecknock Eileenmere 2100, Mrs. John Theodore Haneman.

Junior Champion Bull: Mahrapomere 12149, Mahrapo Farms.

Reserve Junior Champion Bull: Patmere 7500, Hasty Hill Farms.

Senior Champion Bull: Hasty Hill Blackbird Bandit, Hasty Hill Farms.

Reserve Senior Champion Bull: Rallymere 1862, Rally Farms.

Grand Champion Bull: Mahrapomere 12149, Mahrapo Farms.

Reserve Grand Champion Bull: Hasty Hill Blackbird Bandit, Hasty Hill Farms.

Three Bulls, (3 shown): 1—Rally Farms; 2—Mahrapo Farms; 3—Braemanor Farms.

Two Bulls, (4 shown): 1—Hasty Hill Farms; 2—Rally Farms; 3—Mahrapo Farms; 4—Bent Lee Farm.

FEMALES:

Late Senior Heifer Calves, (4 shown): 1—Hasty Hill Blackcap Bessie 2, Hasty Hill Farms; 2—Ledges Mignonne 6, Dancote Farm; 3—Barbara M of Braemanor 161, Braemanor Farms; 4—D C G Holiday Lucy, David C. Grenable.

Early Senior Heifer Calves, (6 shown): 1—Mahrapo Edwina Mere 5, Mahrapo Farms; 2—Robles Erica 10, Mahrapo Farms; 3—Braemanor Blackberry B 1760, Braemanor Farms; 4—Mahrapo Edwina Mere 5, Dancote Farm; 5—Spring Hill Primrose, Louise H. Norton; 6—Braemanor Miss Burgess 2160, Braemanor Farms.

Late Summer Yearling Heifers, (2 shown): 1—Bent Lee Primrose 290, Bent Lee Farm; 2—Pauline of Braemanor 1460, Braemanor Farms.

Early Summer Yearling Heifers, (6 shown): 1—Cornell Blackcap 12, Cornell University; 2—Bent Lee Mulben Pride 100, Bent Lee Farm; 3—Hasty Hill Barbarosa 2, Hasty Hill Farms; 4—Walbridge Dutchess 3, Walbridge Farm; 5—Cornell Elba 27, Cornell University; 6—Rally Erica 84, Rally Farms.

Late Junior Yearling Heifers, (3 shown): 1—Rally Blackcap Quality 2, Rally Farms; 2—Quaker Blackcap Bessie 3, Walbridge Farm; 3—Cornell Quality 24, Cornell University.

Early Junior Yearling Heifers, (3 shown): 1—Bent Lee Pride 12, Bent Lee Farm; 2—CEE ESS Quality Doris, Donald Timothy; 3—Alimar Barbara W F 3, Charles Stappenbeck.

Senior Yearling Heifers, (4 shown): 1—Mahrapo Bummer Maid 6, Mahrapo Farms; 2—Paramere Royal Lady 66, Walbridge Farm; 3—Mahrapo Bummer Maid 7, Hasty Hill Farms; 4—Pine Brook Miss Burgess, Pine Brook Farm.

Two Year Old Heifers, (4 shown): 1—Paramere Queen 2, Rally Farms; 2—Hedgerow Fannie Bess, Mahrapo Farms; 3—Miss Burgess 2 of Hi Hope, Pine Brook Farm; 4—Witch N 209, Bippert's Farms.

Junior Champion Female: Mahrapo Edwina Mere 5, Mahrapo Farms.

Reserve Junior Champion Female: Cornell Blackcap 12, Cornell University.

Senior Champion Female: Mahrapo Bummer Maid 6, Mahrapo Farms.

Reserve Senior Champion Female: Paramere Queen 2, Rally Farms.

Grand Champion Female: Mahrapo Edwina Mere 5, Mahrapo Farms.

Reserve Grand Champion Female: Mahrapo Bummer Maid 6, Mahrapo Farms.

Get of Sire, (3 shown): 1—Rally Farms; 2—Bent Lee Farm; 3—Braemanor Farms.

Junior Get of Sire, (4 shown): 1—Hasty Hill Farms; 2—Mahrapo Farms; 3—Bent Lee Farm; 4—Rally Farms.

Premier Breeder: Rally Farms.

WHITLEY CO. NORTHEASTERN INDIANA ANGUS ASS'N SALE

Columbia City, Ind., September 16, 1961

SUMMARY:

71 Lots	$24,085.00, average	$ 339.23
12 Bulls	6,145.00, average	512.08
59 Cows	17,940.00, average	304.06
Top 10 Lots	6,395.00, average	639.50
Top Bull—Lot 12—**Black Baron L V;** 11-10-60; s. Baron of Barnoldby L V; Charles Russell, Muncie, Ind.		2100.00
Top Female—Lot 44—**Blackcap F M 3;** 2-16-59; s. Bandolier of Orchard Hill 71; Ronald Luty, Bronson, Mich.		560.00

SALE REPORT

(Includes lots which sold for $300.00 or more)
Buyers Indiana unless otherwise stated

BULLS:

LOT CALVED BUYER	PRICE
1—1-27-60—Dow L. Herald, Akron	400
2—3-18-59—Alan McKeg & Son, Logansport	350
3—11-25-59—Clarence Triske, Claypool	380
4—3-3-60—John Walter, Auburn	310
5—4-12-60—Homer Mewes, Paris, Ill.	360
6—8-27-60—V. D. Wilson, Van Buren	350
7—5-12-60—Tom Tenny, Columbia City	485
9—4-14-60—Upjohn Farms, Kalamazoo, Mich.	400
10—6-15-60—Upjohn Farms	375
11—9-27-60—Earl Lyons, Huntington	365

FEMALES:

13—2-4-59—J. M. Smith, Summitville	400
14—3-29-60—Arthur L. Snow, Jr., Tipton	300
15—3-22-55—J. M. Smith	430
16—4-27-58—Richard Coll, Edgerton, Ohio	350
21—12-7-59—Schoeff, Huntington	305
22—12-10-59—Hartman & Zeigler, Huntington	320
25—6-5-57—Glovy Minter, Red Key	360
26—1-2-52—Robert Warrick, Warren	300
27—4-10-60—Steve Smith, Fairmount	400
31—1-1-60—Judy Westphall, Reynolds	410
32—7-20-60—Dana Chester	450
33—5-20-60—John Henry Miller, La Porte	305
35—6-8-60—Max A. Hensler, Kokomo	310
36—1-4-58—Schoeff	375
37—1-29-60—Dana Chester	340
38—5-23-60—Dale Wiley, Warren	365
39—2-1-60—Harold Bone Family, Stroh	320
45—5-31-59—Morris & Lowry, Claypool	460
46—6-3-59—Ronald Luty	500
47—6-8-59—Morris & Lowry	415
48—5-2-60—Charles Russell	480
49—5-15-60—V. D. Wilson	320
51—8-2-60—Dr. R. M. Able, Wakarusa	380
52—3-8-60—Harold Bone Family	355
63—1-1-61—Dr. R. M. Able	360
64—1-2-61—Dr. R. M. Able	430
65—1-8-61—Dale Barber, Akron	300
66—3-6-61—Scotty Rogers, Elkhart	400
67—3-16-61—Carl Marshall, North Manchester	305
68—5-2-61—Dr. R. M. Able	450
69—5-3-61—Ronald Martin, Elkhart	320
70—5-4-61—James Green, Churubusco	480
71—2-7-61—Steve Smith	325

HAROLD WEIL'S HAPPY HOURS ANGUS FARMS DISPERSION

Addison, Texas, September 16, 1961

SUMMARY:

61 Lots	$28,975.00, average	$ 475.00
12 Bulls	7,630.00, average	635.83
49 Cows	21,345.00, average	435.61
Top 10 Lots	9,660.00, average	966.00
Top Bull—Lot 8A—**Ermitre Haymount of Happy Hours;** 5-1-61; s. Ermitre of Haymount; J. S. McKinney & Tom Locker, Dallas, Tex.		2575.00
Top Female—Lot 32—**Liberty Miss of C A 3;** 4-7-54; s. Bandolier of Eastlawn; William Clark, Houston, Tex.		500.00
hc—William Clark, Houston, Tex.		490.00

SALE REPORT

(Includes lots which sold for $350.00 or more)
Buyers Texas unless otherwise stated

BULLS:

LOT CALVED BUYER	PRICE
A—1-5-57—Dudley Andrews, Dallas	625
C—7-12-59—Double L Ranch, Myrtle Springs	1150
D—2-14-60—Joe Collins, Dallas	600
1—5-3-60—Rocking S Ranch, Emory	435
2—9-3-60—M. N. Knox, Henderson	360
6—3-4-60—H. W. Parchman, Paris	375
7—5-3-60—J. W. Barthlow, Sanger	500

FEMALES:

8—1-2-59—Hudgens Angus Farm, Mt. Pleasant	925
9—7-2-59—M. N. Knox	735
10—2-16-60—M. N. Knox	625
11—5-1-60—Joe Collins	590
12—5-14-60—Joe Collins	400
13—9-26-60—J. R. Belt, Lockney	375
14—11-3-60—Buttmere Farm, Royce City	385
18—2-2-60—William Clark	450
20—4-10-59—Ray Stoon, Bonham	500
21—10-5-57—J. S. McKinney & Sons	385
22—3-11-57—William Clark	450
23—5-11-56—Ray Mac, Ft. Worth	350
24—1-4-56—Rocking S Ranch	400
25—3-17-57—Dr. D. R. Stevens, Bonham	385
26—2-13-56—Ramsey's Triple Seven Ranch, Driftwood	700
27—11-7-55—William Clark	675
28—2-7-55—William Clark	400
29— —Black Mark Farm, Lewisville	460
30—9-10-54—R. C. Cooper, Cypress	300
—hc —H. W. Parchman	180
31—6-22-54—Dudley Andrews	450
34—8-13-52—W. M. Johnson, Denton	460
37—5-20-51—Bruce Lowry, Ft. Worth	515
38—6-19-50—Ray Beck, Waxahachie	550
40—10-3-57—Ben Becker, Dallas	400
43—9-7-55—Dudley Andrews	500
46—2-28-60—Ben Becker	385
48—2-7-60—Charley Green, Healdton, Okla.	350
50—12-2-59—Charley Green	400
51—1-20-59—M. N. Knox	660
52—12-2-59—T. J. Plunkett, Henderson	385
53—8-5-59—J. R. Meeker, Ft. Worth	560
54—4-8-59—J. R. Meeker	500
55—6-9-60—Hudgens Angus Farm	410

PELLETED FEEDS INCREASE GAINS

Livestock receiving pelleted feeds gain faster and more economically than livestock receiving the same feed in nonpelleted form, reports H. A. Cate of the University of Illinois.

Cate explains that animals eat larger quantities of pelleted feeds than nonpelleted feeds, and this causes the faster gains.

Pelleting does not change or improve the nutritional value of feeds. It does, however, slightly lower digestibility, since pelleted feeds pass through the digestive system more quickly. But increased consumption offsets this disadvantage.

Since self-feeding increases the consumption rate, limiting the feed intake of animals receiving pellets decreases the value of pelleting.

Cate says that, in general, pellets fed in the same amounts as nonpelleted feeds will not increase animal gains or improve feed conversion. Pellets, however, may reduce waste.

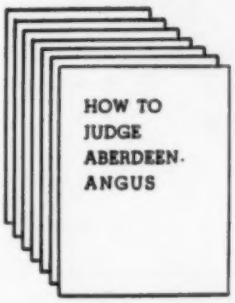

HOW TO JUDGE ABERDEEN-ANGUS

Excellent
Two-color Booklets
containing
Pictures and Charts

Very good for Schools, 4-H, anyone interested in judging fat stock and breeding cattle . . . .

Illustrated reproduction of pamphlet issued by The Aberdeen-Angus Cattle Society of Scotland showing breed points of the bull, the cow and fat stock. Effectively charted and described with keyed illustrations. Appeared first in the United States in the ABERDEEN-ANGUS JOURNAL. Single reprints are available in America for 25¢. In lots of 10 or more, 15¢ each. Postpaid.

10 for $1.50

Address

THE ABERDEEN-ANGUS JOURNAL

WEBSTER CITY, Box 238 IOWA

CENTRAL ILLINOIS ASSOC. HOLDS JUNIOR SHOW

The Central Illinois Angus Association Junior Livestock Show was held in the association's sale barn, Congerville, Illinois last month. The management of the show and sale acclaimed this first event highly successful. Steers and heifers, to be eligible for this show, had to be purchased in the Central Illinois association's calf sale last November by a boy or girl under 21 years of age, the show entry fee to be paid by the consignor of the calf at show time.

Barry Jordan, Rensselaer, Indiana, won the nod from Judge Kenneth Eitel, Green Castle, Missouri, with his 966 pound steer for the first prize heavy weight and Grand Championship. He took home a fine trophy sponsored by Blue Chip Feed Company, Lexington, Illinois, $200 for the championship prize and $30 first prize money. His steer bred by Carl Eglin and Les Reel of Congerville sold to the IGA Stores in the sale for 91¢ and brought the young exhibitor a total of $879.06.

Reserve Champion Steer was the first prize lightweight shown by Bob Krumweide, and sold for 43¢ to Streids Motels, Inc., Bloomington. Leo Stokes, El Paso, was the breeder.

The steers with the exception of the champions were sold after the show and averaged $32.50 per hundred.

Grand Champion Female was the junior yearling bred by Irvin Bauman, Eureka and purchased last November by Bob Peterson of Monmouth, Illinois. She was sired by Ankonian L 1506. Thad Kuhfuss, Mackinaw, showed the Reserve Grand Champion Female, a summer yearling he purchased from breeder Clyde Freitag, Minier, in last year's sale.

Immediately following the show and sale, the Central Illinois management announced plans to hold another show in 1962.

CENTRAL ILLINOIS ANGUS ASS'N

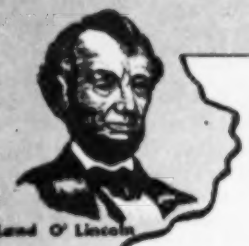

CENTRAL ILLINOIS ASSOCIATION

ANNUAL

CLUB CALF SALE

November 4, 1961

Congerville, Illinois

100

Outstanding Steer and Heifer Calves from the Association that breeds the champions.

All steers and heifers sold will be eligible to compete in our Central Illinois Steer and heifer show and sale in September 1962 and compete for

$1500 in Prizes and Trophies

Our 1961 Fat Steer sale averaged $11.00 over the Chicago top and the champion brought $91.00 per hundred.

Improve with

"One or a Carload"

Send now for Catalogs

FORREST LEMONS
Secretary-Sale Manager
CONGERVILLE, ILLINOIS

CONGERVILLE, ILLINOIS

MARYLAND FAIR RESULTS

The Maryland State Fair was held at Timonium on the week beginning on September 4. The Angus judging was held on the first day with Mr. Kenneth Litton, Manager of Walnut Hill Farm, Rockville, Virginia, lining up the quality group of 76 head shown.

Adams Plantation, owned by Julian Adams, Lynchburg, Virginia, was awarded Senior and Grand Champion Bull on Eileenmere A 1529, their powerful 2 year old son of Craiglands Eileenmere 1528. This low set, deep bodied herd bull prospect was also grand champion at the Virginia Breeders Show held at Culpeper, Virginia. Paradise Farm, owned by R. C. Schultz, Jr., Kingsville, Maryland, captured the Senior and Grand Champion Female award with their thick two year old class winner, Manor Barbara 969 by Black Bardolier GR 53.

In the Junior Champion classes, Judge Litton selected Keystone Bardoliermere E2, a well balanced, good legged son of Keystone Bardoliermere, winner of the early senior calf class and exhibited by Eisenhower Farms, owned by Gen. Dwight Eisenhower, Gettysburg, Pennsylvania. Lee Hillman 7225, a good lined son of Ankonian 3575, exhibited by Lee Hill Farm, owned by Sidney L. Shannon, Jr., Fredericksburg, Virginia, winner of the late summer yearling class was selected for Reserve Junior Champion. Soleil Farms of Washington, Pennsylvania, won the senior yearling class with MR Eileenmere 511-43, a rugged son of Homeplace Eileenmere 511, and was later made Reserve Senior and Reserve Grand Champion Bull.

Adams Plantation, exhibiting a strong show string this season, also won the Junior Champion and later the Reserve Grand Champion female rosettes with their well balanced junior yearling Eline A 57, a daughter of Creswell Eileenmere 511 C 1.

Rosemary Lee Hill, a smooth, good headed, early summer yearling shown by Lee Hill Farm, was awarded the Reserve Junior Champion rosette with Soleil Farm moving in with Soleil Erica 13 winner of the senior yearling heifer class to take the Reserve Senior Champion.

Lee Hill Farm and Adams Plantation won the Senior and Junior Get-of-Sire classes respectively on the get of Ankonian 3575 and Creswell Eileenmere 511 C 1.

We wish to announce the purchase of an interest in

EILEENMERE 1358

by

CARL & ADAM SCHLIPF

GRIDLEY, ILLINOIS

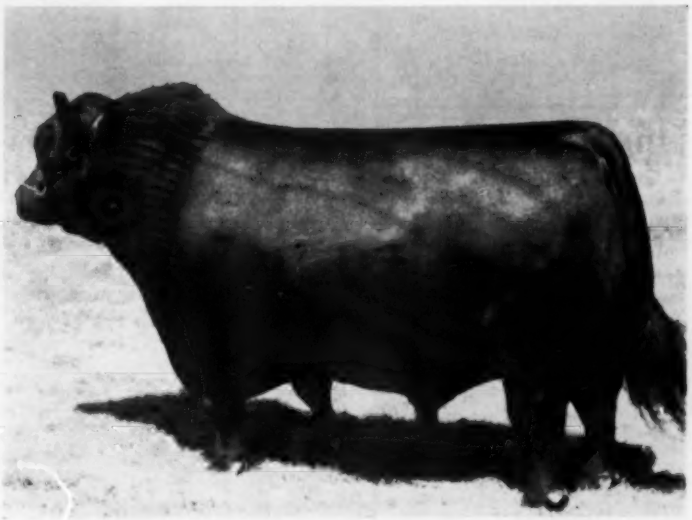

The "1358th" will join EILEENMERE 1754, DOR-MAC'S BARDOLIERMERE 136th and BARBARA of BRADMAR 10th in the Schlipf Herd.

Their fine herd of 150 cows, which probably carries the most intense Bradshaw breeding in the United States, will furnish EILEENMERE 1358 a real opportunity to further prove himself as one of the greatest breeding sons of Eileenmere 1100. At the 1961 Indiana State Fair, reported to be their strongest show to date, his Junior Get was 3d, all raised from our small herd of cows.

Visit us any time while in Central Illinois

HARVEY G. HARTTER

CARLOCK, ILLINOIS

FOR SALE:

at Private Treaty

25 COWS

23 CALVES AT SIDE

10 GRANDDAUGHTERS OF HANES' EILEENMERE 3d

10 GRANDDAUGHTERS OF HANES' EILEENMERE 2d

(Calves all by a grandson of Homeplace Eileenmere 999-35th and Hanes' Eileenmere 2d)

PRICED TO SELL

Call or Write

HAM JAMES
Newton, Illinois
Telephone 347

"The Bonus Breed"

LANDRACE

Gives You A Bonus In Larger Litters, Faster Growth, Less Feed, More No. 1 Meat Hogs.
Free Information
AMERICAN LANDRACE ASSN., Inc.
Box 29 Noblesville, Indiana

Saddle and Bridle

"America's foremost Show Horse Magazine, that's First in Everything with News when it is News!"

SADDLE AND BRIDLE
18 South Kingshighway, St. Louis 8, Missouri
(Subscriptions: $7 one year, $13 two years)

by Dr. Wm. A. Albrecht

A soil scientist arranges the facts discovered by research so as to give a more complete understanding of nutrition. Dr. William A. Albrecht, Department of Soils, College of Agriculture, University of Missouri, tells us how nature works and has been working for a billion and a half years. The relationship of health and the soil is discussed.

ORDER NOW $3.98 POSTPAID

(Sorry, no C.O.D.'s)

Iowa residents add 2% sales tax.

THE BOOK SHELF

WEBSTER CITY, IOWA

P. O. BOX 238

Angus Steer Wins Grand Championship at 1961 Indiana State Fair

Bobby Stephens, 15-year-old 4-H'er from Terre Haute, won the top prize of the 1961 Indiana State Fair at Indianapolis when his sleek Angus calf was picked as the grand champion over all breeds. His 1,160-pound entry was produced in the Angus herd of Max Linderman of Terre Haute.

Bobby Stephens of Terre Haute happily poses his Angus steer which was selected as the grand champion of the 1961 Indiana State Fair at Indianapolis. Breeder of the champion was Max Linderman of Terre Haute. Congratulating Bobby are Governor Matthew E. Welsh, center, and Lt. Governor Richard Ristine. — Photo by American Angus Association.

Selected as the reserve champion Angus steer in the big show was a calf shown by Larry Angle of Rushville. His winner was bred by Woebbeking Stock Farms of Woodburn.

The champions were selected by Dr. Charles S. Hobbs of the University of Tennessee, Knoxville. Glen Bratcher of Oklahoma State University, Stillwater, placed the classes, which numbered 181 head. He also judged the Angus heifers in the junior division.

The champion heifer was exhibited by Bruce Burnett of Gosport. She is Eulima Erica Girl, a summer yearling. Rathels Barbara 70, another summer yearling, was the reserve champion of the 104-head show. She was shown by Jerry Morehead of Alexandria.

Dale Overpeck of Clinton was selected as the boy with the most outstanding 4-H Club record with Angus during the past year. His award was a registered Angus heifer produced in the Dale Sheets herd at Brookston. The heifer was awarded by the Indiana Angus Association.

Selected as the girl with the most outstanding 4-H record with Angus was Charlotte Cox of Indianapolis. She was presented with a silver tray by the Indiana Angus Women's Auxiliary.

The president of the Auxiliary, Mrs. Philip Shafer of Huntington, also presented a $25 U. S. Savings Bond to Sandra Buis, Marion, for her winning entry in an essay contest titled, "My Experience in 4-H with Angus Cattle".

BOYD FARMS PRODUCTION SALE

Greenfield, Indiana, September 9, 1961

SUMMARY:

42 Lots	$17,305.00, average	$ 412.02
7 Bulls	2,910.00, average	415.71
35 Cows	14,395.00, average	411.28
Top 10 Lots	5,325.00, average	532.50
Top Bull—Lot 5—**Ankonmere B F 29;** 7-1-60; s. Ankonian Bard F A 43; Clarence Stanley & Son, Silver Lake, Ind.		710.00
Top Female—Lot 15—**Mill Stone Barbara 40;** 2-2-52; s. Everlad of Meadowlark 13; Melville Colson & Son, Greensburg, Ind.		325.00
hc—Jim Maye, Lebanon, Ind.		205.00

SALE REPORT

(Includes lots which sold for $370 or more)
Buyers Indiana unless otherwise stated

BULLS:

LOT	CALVED	BUYER	PRICE
1	5-1-60	John W. Lambert, Daleville	380
2	5-26-60	V. H. Fury, Greenfield	400
4	6-6-60	Hillcrest Farms, Newcastle	385
6	7-1-60	George A. Thompson, Anderson	400

FEMALES:

13	10-10-59	Hallie Smith, Greenfield	400
14	9-23-59	Hallie Smith	400
17	4-18-53	Sherman Smith, Indianapolis	250
—sc		Lowell Lukings, Connersville	135
19	5-20-54	Clearview Farms, Gaston	270
—sc		Paul Lieurance & Family, Warren	140
20	3-31-54	E. B. Moore, Westfield	255
—hc		Paul Lieurance & Family	140
22	4-5-54	V. D. Wilson, Van Buren	270
—hc		Dennis Derr, Greentown	155
23	3-31-54	Hilltop Farms, Plainfield	265
—hc		Aldan Derr, Greentown	185
24	6-11-54	Hilltop Farms	250
—hc		V. D. Wilson	240
25	9-2-54	Lowell Lukings	265
—hc		Sherman Smith	155
26	2-25-55	V. D. Wilson	260
—hc		Paul Crofton, Waldron	200
27	5-18-55	V. D. Wilson	270
—hc		Paul Crofton	200

28—9-10-55—Wayside Stock Farm, Indianapolis		300
—hc	Jim Matterly, Cumberland	125
29—10-5-55—Hilltop Farms		245
—hc	Paul Lieurance & Family	130
31—1-3-56—Wayside Stock Farm		300
—hc	Jane Maye, Lebanon	180
32—9-25-56—Paul Wiese, Indianapolis		240
—hc	Lowell Lukings	130
33—7-28-56—Carl Wiese, Indianapolis		245
—hc	Harry Brokamp, Fountain City	160
35—11-1-56—Sherman Smith		300
—hc	Lowell Lukings	165
36—10-21-56—Paul Lieurance & Family		315
—hc	Jay Butler, Shelbyville	225
40—4-11-57—Paul Lieurance & Family		270
—hc	V. D. Wilson	215
41—4-20-57—Alvie Youngs, Indianapolis		235
—hc	Lowell Lukings	145
42—4-15-57—George Fields, Mooresville		250
—hc	Hassel Wing & Son, Brownsburg	150
43—2-7-58—Wayside Stock Farm		315
—hc	Harry Brokamp	175

NEWS FROM ILLINOIS JUNIOR ASSOCIATION

The Illinois Junior Angus Association was quite active at the Illinois State Fair. Almost one hundred new members were enrolled. At the annual meeting held in the Junior Department Building, the following officers were elected: President, J. Albert Stenzel, Osco; Vice President, Thad Kuhfuss, Mackinaw; Secretary-Treasurer, Sid Kemmis, Prophetstown, Illinois, and Lyle Kemmis, Senior Advisor.

The Junior Association members competed for the showmanship awards presented by the Junior Association. Dean Stevens was judged as the best boy showman and was awarded a trophy. Joyce Reel won the trophy for the best girl showman. Runnerups were Larry Green and Joyce Bauman and were awarded cash awards. The showmanship contest was a big success and it is hoped that more will compete next year.

The Board of Directors includes Ray Lemons, Danvers, Illinois, Bob Althaus, Mendota, Illinois and Karen Voorhees, Fairview, Ilinois.

Showmanship Winners for the Illinois Junior Association. Left to right: J. Albert Stenzel, Dean Stevens, Joyce Reel, Larry Green, Joyce Bauman and Elmo Munster.

Flash!

Since April, 1961, Don R. Nicholson has purchased 50 head of the best Bardoliermere and Eileenmere females offered in the Southwest — almost without exception.

Granddaughters of O. Bardoliermere 2d, Eileenmere 1100th, and Homeplace Eileenmere 999-35th are to be mated to our senior Herd Sire

Dor-Mac's Bardoliermere 110th

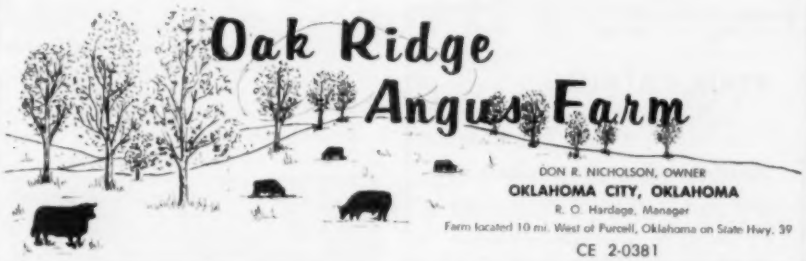

DON R. NICHOLSON, OWNER
OKLAHOMA CITY, OKLAHOMA
R. O. Hardage, Manager
Farm located 10 mi. West of Purcell, Oklahoma on State Hwy. 39
CE 2-0381

Price Angus Ranch

Mr. and Mrs. Ben Price Jr. - owners
Phone AN 9-3855
READING, KANSAS

Records on bulls completing their PRI 140 day test are available upon request. The bulls were sired by Dor-Mac Bardoliermere 63d and Prince Elbanor W R S 23d, Prince Elbanor W R S.

See these bulls on grass this summer at the ranch. These bulls will be the highlight of our **Production Sale, November 20, 1961.**

Buy Angus Cattle with Conformation, Quality, and records of Performance.
Buy Price Angus with Confidence.

WILL TRADE

Band of Ten Registered Quarter Horses including many times Grand Champion Mare for Commercial Angus. Band includes mostly permanent nine fillies and mares and one King-Peppy stallion.

BOX X-2 Aberdeen-Angus Journal
WEBSTER CITY, IOWA

featuring..

LAMONT Angus Farms

Kenneth & William
LAMONT
CROSSVILLE, ILLINOIS

STALEY ERMITRE 4th
Sired by Ermitre of Haymount

FOR SALE:
35 Registered 1961 heifer calves
50 yearling heifers being bred to a son of O. Bardoliermere 2d
DEAN GRISAMER
MILAN MISSOURI

K. F. BARDOLIER 4th
A RANKING SIRE OF THE YEAR 1960
IN SERVICE AT
BEAVER DAM PLANTATION
DUNDEE, MISSISSIPPI
S. T. Wilson, Owner Wayne Goodnite, Mgr.

YOUR CATALOG . . .

Is the most important mailing piece you place in the hands of your customers.

YOUR CATALOG . . .

Must be accurate . . . Delievered when promised . . . and reflect the quality of the cattle you plan to sell.

YOUR CATALOG . . .

Can be prepared, printed and placed in the hands of your own customers by the most experienced personnel serving the breed by sending your reservations for catalog printing to . . .

THE FRED HAHNE PRINTING COMPANY
Quality Catalogs
for 56 Years.
WEBSTER CITY, IOWA

GLENWOOD FARMS COMPLETE ANGUS DISPERSION

Rantoul, Illinois, September 9, 1961

SUMMARY:

101 Lots	$24,690.00, average	$ 244.45
16 Bulls	3,850.00, average	240.62
85 Cows	20,840.00, average	245.17
Top 10 Lots	3,985.00, average	398.50
Top Bull—Lot 13—**Glenola T T 512;** 7-11-60; s. T T 500 Eileenmere 31; Robert Snavely & Family, Covington, Ind.		430.00
Top Female—Lot 68—**Gammer Gardenia 16;** 5-10-56; s. Eileenmere 1151; Gene Grubbs, Hillsboro, Ind.		535.00

SALE REPORT

(Includes lots which sold for $225.00 or more)
Buyers Illinois unless otherwise stated

BULLS:

LOT CALVED	BUYER	PRICE
2—3-1-59	O. L. Brown, Gessie, Ind.	285
3—5-1-59	Col. Lloyd Cole, Sidney	360
4—3-27-59	Noble Dawson, Farmer City	370
5—5-6-60	Francis Meet, Minooka	320
6—7-12-60	W. H. Williams, Fairmount	290
15—5-9-60	George Ideus, Franklin	230
16—8-22-60	Stanley & Don Woods, Champaign	230

FEMALES:

17—6-17-60	Melody Farms, Rantoul	280
41—9-9-56	Harlan Totter, Dewey	240
—bc	Garry Dameron, Towanda	165
42—9-23-55	J. R. Phillips, Urbana	300
43—1-27-57	J. R. Phillips	315
44—9-2-56	Sam Allen, Oblong	350
46—10-4-55	Col. Lloyd Cole	235
47—1-26-54	Col. Lloyd Cole	240
48—11-21-53	Col. Lloyd Cole	260
49—2-15-52	David Vinton, Eldora, Iowa	405
51—5-4-59	J. R. Phillips	310
52—3-16-59	Elmo Bradley, Clinton, Ind.	300
53—7-4-56	Martin Rice, Rossville	305
54—4-16-56	Beryl Rutledge, Le Roy	440
55—2-19-58	Raymond Buck	300
56—8-28-56	Raymond Buck	250
57—3-12-51	M. B. Duncan, Potomac	275
58—3-22-59	J. R. Phillips	300
59—4-10-59	Martin Rice	315
60—2-8-59	Bernard Buck, Armstrong	315
61—11-15-50	J. R. Phillips	225
62—8-7-59	M. B. Duncan	320
63—3-13-56	Beryl Rutledge	325
65—2-9-58	Garry Dameron	310
66—10-28-58	Jake Reeser, Bloomington	345
67—3-10-59	J. R. Phillips	295
69—9-13-58	O. L. Brown	205
—bc	Gene Evans, Rantoul	160
70—11-18-53	Col. Lloyd Cole	200
—bc	Joe Bannon & Sons, W. Lebanon, Ind.	145
72—2-17-54	Bill Walters, Marysville	325
73—11-1-55	M. B. Duncan	350
74—2-15-56	Garry Dameron	250
75—5-5-50	William Walters, Perryville, Ind.	320
76—9-25-55	Morris Owen, Tuscola	260
77—10-3-55	William Bradley, Clinton, Ind.	270
79—6-6-59	Morris Owen	245
81—4-10-59	Raymond Buck	260
83—11-17-55	Garry Dameron	230
84—4-11-59	J. R. Phillips	260
85—11-11-47	Edw. Busboom, Ludlow	245
86—10-15-54	Beryl Rutledge	245
88—12-19-53	Garry Dameron	260
91—3-4-56	Garry Dameron	320
92—4-1-56	Garry Dameron	300
94—2-4-52	Col. Lloyd Cole	230
98—1-1-57	M. B. Duncan	280
101—3-3-52	D & D Inc., Reddick	275

400 ATTEND VIRGINIA FIELD DAY PROGRAM

The annual Virginia Association Field Day was held Saturday, September 16, at Aberan Herd of Edgehill, owned by Mr. and Mrs. Ray A. Graham, Jr., and Son of Shadwell.

Registration started at 10 A. M. and Ray Graham, Jr., welcomed visitors and introduced Bill King, Executive Secretary of the Virginia Association. Mr. Allen Randolph, Secretary of the Virginia Beef Cattle Association of Richmond, then took over as Master of Ceremonies.

Mr. Randolph introduced Mr. Herman Purdy, Professor at Penn State University, University Park, Pennsylvania. Mr. Purdy gave a most interesting talk and a type demonstration using the 1959 Perth Supreme Champion, Elevate of Eastfield, which he had selected over 900 other bulls to this coveted honor when he judged the great Perth show that year. Mr. Joe Keefauver of Jonesboro, Tennessee, was the next speaker giving an educational and well presented talk on the "Value of Prepotency". Mr. Keefauver used a number of the sons and daughters of Elevate of Eastfield pointing out their uniformity and straightness of lines as a clear demonstration of prepotency in this great sire.

Moving along with the program, Mr. Curtis Mast, Beef Cattle Specialist with the Virginia Extension Division, Blacksburg, gave a good talk on Record of Performance using the figures and animals from the Aberan herd to demonstrate his points. Mr. Paul Grinde, Manager of the Aberan Herd, was next with a most impressive parade of Elevate calves.

Following a barbecue lunch the afternoon program continued with an interesting talk by the President of the American Angus Association, Mr. W. W. Brainard, owner of the Downsbragh Herd, Marshall, Virginia, pointing out that the American Association had had one of the greatest years in their history this past year. Another well-known cattle personality was next on the agenda acting in his capacity as President of the Virginia Angus Association, Mr. W. B. McSpadden, Chilhowie. Mr. McSpadden introduced the newly elected officers of the recently formed Virginia Junior Angus Association.

The principal speaker of the day, Admiral L. L. Strauss, owner of Brandy Rock Farm, Brandy Station, Virginia, spoke on the effects of a possible nuclear attack to the cattle industry. Former commissioner of the Atomic Energy Commission Adm. Strauss' remarks were most interesting as well as very reassuring in many respects.

BRADFORD'S COMPLETE DISPERSION

Tulia, Texas, September 5, 1961

SUMMARY:

88 Lots	$53,684.00, average	$ 610.04
10 Bulls	7,629.00, average	762.90
78 Cows	46,055.00, average	590.45
Top 10 Lots	10,145.00, average	1014.50

Top Bull—Lot 9—**Bradford Marshall;** 10-27-60; s. Kermac Marshall 60; Pierce Langford, Wichita Falls, Tex... 1450.00

Top Female—Lot 40—**Bradford Blackcap Effie 12;** 2-14-55; s. Bradford Prince E 5; Pierce Langford, Wichita Falls, Tex. 600.00

bc—R. H. Simmons, Dickens, Tex..... 435.00

SALE REPORT

(Includes lots which sold for $525.00 or more)

Buyers Texas unless otherwise stated

BULLS:

LOT	CALVED	BUYER	PRICE
1	11-10-51	Lee Crawford & Percy Powers, Perryton	1400
3	4-18-60	Fred Bucy, Brownfield	1075
4	4-21-60	W. P. McMen, Summerfield	785
6	5-3-60	Pierce Langford	725

FEMALES:

10	5-3-59	B. C. Martin, Hart	700
11	6-17-59	G. L. Craig, Plainview	750
12	8-19-58	Ben Wallis, Llano	625
13	3-30-59	Pierce Langford	600
14	4-1-58	Pierce Langford	650
15	3-2-59	Fred Dunn, Dimmitt	650
16	10-22-58	Ben Wallis	725
17	1-18-57	G. L. Craig	660
18	6-25-57	J. D. Cobb, Plainview	675
19	1-2-54	Richard Christy, Idalou	535
20	6-6-59	L. R. Goring, Odem	650
21	3-13-58	J. D. Cobb	700
22	2-8-59	Pierce Langford	750
24	5-6-59	Pierce Langford	675
25	2-6-57	Ben Wallis	700
26	6-12-59	Pierce Langford	675
27	2-6-58	H. C. Wills, Friona	650
28	4-5-57	Grady Wallace, Lubbock	675
29	5-4-56	Pierce Langford	525
30	8-20-56	Pierce Langford	550
31	1-20-56	Carlton Corbin, Ada, Okla.	800
32	9-10-51	Pierce Langford	500
—bc		J. C. Heatherly, Richland	450
34	6-6-49	R. E. Bernard, Canyon	350
—bc		W. R. Moore, Tulia	425
36	10-16-48	Luther Gaither, Plainview	660
37	12-19-55	Roy Agnew, Rising Star	675
38	7-3-56	Moutte Bros., Tulia	535
39	6-3-55	Pierce Langford	875
41	10-15-55	Richard Christy	600
42	5-18-54	Pierce Langford	600
43	8-15-52	Bill Parr, Lorenzo	650
44	8-9-51	Pierce Langford	600
45	11-5-53	Pierce Langford	650
46	3-14-50	Pierce Langford	650
47	8-25-52	Pierce Langford	600
48	9-8-49	R. E. Bernard	400
—bc		H. B. Thornton, Lockney	360
50	8-13-58	G. L. Craig	625
51	7-5-58	Ben Wallis	750
52	2-27-58	Dr. Russell Scott, Houston	600
53	10-6-56	Harold O'Neal, Panhandle	650
54	6-22-58	Ben Wallis	1000
55	11-24-58	Ben Wallis	535
56	2-3-57	Dr. Russell Scott	610
57	10-1-58	Ben Wallis	535
58	7-17-57	Dr. Russell Scott	610
59	2-21-54	L. R. Goring	400
60	4-4-55	Fred Dunn	600
62	9-8-56	L. R. Goring	525
63	7-27-55	Montgomery Bros., Grandfield, Okla.	560
65	12-14-59	Ben Wallis	600
66	2-15-60	Pierce Langford	525
67	3-10-60	Ben Wallis	560
68	3-20-60	Harold O'Neal	675
71	5-8-59	C. B. Martin, Hart	560
72	1-31-60	Ray Adams, Tahoka	550
81	10-20-60	Ben Wallis	525

H. B. WALTERS & SON

YES SIR! We're on the right track . . . and the best proof we have is our satisfied customers. Customers that come back every year to buy the kind of bulls we breed . . . the kind that do well wherever they go . . . the kind that will do well for you.

ROUTE 2, LEXINGTON, KENTUCKY

Senior Sire

K. B. EILEENMERE 200th

By the "78th"

WAYLAND CROUCH AND SONS

JONESBORO, TENNESSEE

Aberdeen-Angus Live Longest

Handy Size

Herd Record Book

Complete with 50 Record Sheets

4¾ x 9 inches

THE BINDER

Metal Rings. 4¾ x 9 inches. Made of long lasting Leatheroid. Will hold up to 100 pedigree sheets. Your own or farm name stamped in gold free. Available for immediate delivery with no gold stamping. Allow 2 to 3 weeks for gold stamping.

Prices Postpaid:

Record Book and 50 pedigree sheets - - $2.50
Extra Filler Sheets per 100 - - - - - - 1.75

RECORD SHEETS

(not illustrated)

50 Pedigree-production record sheets included. One side of sheet for the pedigree of the animal, including name and four more generations. The other side is designed to keep a record of the produce, sex, name and number of sire, calving date, etc.

Larger Ring Size

Record Book, 5 x 10½ inch, large 1½ inch ring to hold 150 sheets, no filler, no gold stamping - - - - - - - - $4.25
Record Book, 5 x 11¼ inch, large 3½ inch ring, no filler, no gold stamping 5.80

Cattle Record File

Combination Certificate and Pedigree Record 4 x 8 inch Leatheroid Binder — 50 Envelopes

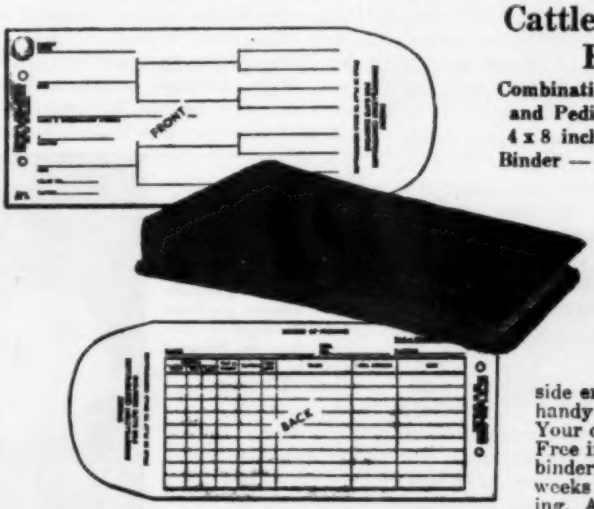

Envelope front, pedigree form; back, produce record form. Registration certificate can be folded once and placed inside envelope. Compact, handy and complete. Your own or farm name Free in Gold Letters on binder. Allow 2 to 3 weeks for Gold Stamping. Available for immediate delivery with no gold stamping.

Postpaid:

Cattle Record File and 50 Envelopes - - - - - - - - - - $2.50
Extra Envelope Fillers, Form 11, per 50 - - - - - - - - - $1.25

ORDER TODAY

ABERDEEN-ANGUS JOURNAL Box 238 Webster City, Iowa

BOVINE TOOTH-CAPPING PROLONGS PRODUCTION

This was not an ordinary dentist's office. The usual dental instruments were replaced with king-sized ones, and the chair was transformed into a metal restrainer designed to keep the head immobile.

The patient was a cow at the University of Illinois whose teeth had worn down to mere stumps, making it almost impossible for her to eat and drink. Hers was a common but tragic ailment.

The "dentist," a veterinarian, quickly mixed a cement mixture and filled metal crowns shaped like Elsie's teeth. Elsie seemed completely unconcerned as she stood with her head in the restrainer and a block in her mouth to keep her tongue out of the way.

She patiently waited as, one by one, the veterinarian placed the cement-filled crowns over her stumps, which had been cleaned and dried. Within minutes, Elsie had a new set of incisors.

This new dental technique will greatly prolong Elsie's life, according to Dr. R. L. Brewer, University of Illinois veterinarian.

"With this technique cattle can continue to eat," he explained. "Naturally eating will increase their weight, prolong reproductive life and thus bring the farmer more money."

Until tooth-capping was introduced last year, certain conditions made mature cattle worthless within three years. "Sand in sandy pastures or acid from beet pulp diets completely wore their teeth down," Dr. Brewer explained. "There was nothing anyone could do."

The situation was hopeless until a Nebraska dentist, Dr. Ward Newcomb, introduced this technique. He designed eight types of stainless steel crowns for different sizes and shapes of teeth. Then he tested the crowns with cattle for over a year before releasing his discovery.

Dr. Brewer spoke enthusiastically about the tooth-capping technique. "During the three-year experimental period, there was little wear on the crowns," he said.

He claimed that the technique is a tremendous money-saver for now only the teeth and not the cattle have to be replaced.

Some people claim that cattle with capped teeth increase in weight and milk production. This and other claims will be studied by Dr. L. E. Boley, University of Illinois veterinarian, and other veterinarians during a five-year experimental program to begin next week at the Dixon Springs Experiment Station.

"We'll cap one group of 7 and 8-year-old cattle with worn teeth and leave another tooth-worn group uncapped," Dr. Boley explained. "Through this controlled experiment we'll be able to find out how effective the capping is."

UI AG ENGINEERS STUDY HIGH-TEMP CORN DRYING

University of Illinois agricultural engineers are working to develop a dryer that will attach to corn harvesting equipment in the field and dry the grain at the same rate it is harvested.

In the experimental quick-dryer, a burner assembly blasts heated air over high-moisture corn as it tumbles through a 10-foot rotary drum dryer—dropping the moisture content from 30 to 15 percent in about two minutes.

U. of I. agricultural engineer Roger Yoerger says air in the dryer is heated to 500 to 700 degrees compared with an air temperature of about 160 to 180 degrees in conventional dryers.

Two main purposes of the tests to date have been to find out how high temperatures affect drying rates and to study the effects of cracking the corn as a possible means of speeding up drying rates.

In tests so far, cracking has had about the same effect on corn drying rate as researchers found when they boosted the air temperature from 500 to 700 degrees.

Yoerger points out that the tests are in the early experimental stage. The future of the quick dryer depends not only on the mechanical problems of building the field machine, but also on nutrition tests set for later this year.

Essar Sale is a Big Success Despite Hurricane "Carla"

Well, this fieldman can say he's been in them all—hail storm, wind storm, snow storm, sand storm—and now a hurricane, and there's nothing that can make a tent flop like Carla did!!

The demand for good Angus cattle was proven again at the Essar Sale as we opened the sale with only about 100 people on the seats, but they came to buy. 195 lots for a $513 average sold in single lots within 4 hours time. The bidding was rapid and quiet, spirited with Mr. E. M. Stevens, a new breeder from San Antonio, being the big buyer. Mr. Stevens selected many of the tops for his new herd.

The sale top was Lot 6, Blackbird Bourbon CY 4th, a 1949 daughter of Bethel Elmore with a busting good bull calf at foot by the feature herd sire, Marshall of Faulkton, going to Frank Hinkson, Muleshoe, Texas. Mr. Hinkson also purchased the other two lots to sell for $1,000, they were Lot 67, Blackbird Pride of E 54th, a '54 daughter of Eileenmere 1546, with a December heifer calf at foot by Essar Dalmeny L 5th, and Lot 76, Patricia Evergreen of K 2D, a '54 daughter of Hannas Eileenmere 5151st, with heifer calf by the same bull as Lot 67.

Mr. Steven's top purchase was Lot 86, a real beefy daughter of Black Woodlawn 11th carrying the service of Marshall of Faulkton. She topped his purchase of 90 lots. Other big buyers were Dave Duncan, taking 20 lots to Big Springs, Texas. Shoe Nail Cattle Co., Logan, New Mexico bought 11 head and Dr. D. D. Wall, San Angelo, Texas bought 12 head.

The cattle were presented in good shape by Manager Marvin Couey and his staff. "Great praise should be given to these men for the way they worked under the hurricane condition to keep this sale going and make it a success," Dr. Judd Morrow, Director of the Southwest Agricultural Institute, owners of Essar Ranch stated after the sale.

Phil Ljungdahl managed the sale. Ham James, Ray Sims and Guy Shull were the auctioneers. —Darrel Overholt.

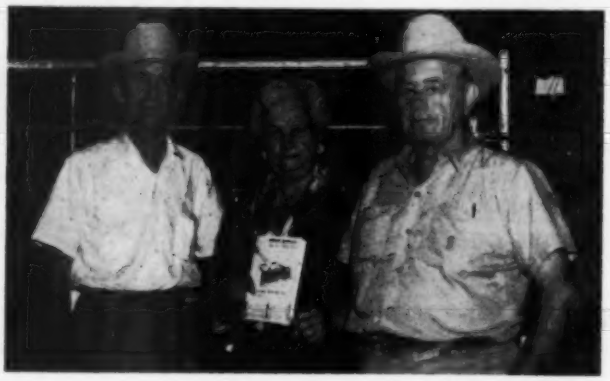

Mr. and Mrs. E. M. Stevens, San Antonio, Texas, biggest purchaser in the Essar Sale. Dr. Jerold Morrow, Director, Southwest Agriculture Institute, on the left.

ESSAR RANCH FEMALE SALE
San Antonio, Texas, September 11, 1961

SUMMARY:

195 Lots	$100,055.00,	average.....	$ 513.10
195 Cows	100,055.00,	average.....	513.10
Top 10 Lots	9,975.00,	average.....	997.50

Top Female—Lot 6—**Blackbird Bourbon Cy 4:** 4-14-49; s. Bethel Elmore;

Farm Book Shelf

THE STOCKMAN'S HANDBOOK

BY

M. E. ENSMINGER

You'll get more out of this practical, yet scientific book than all the other livestock books you now have on your shelf. It's done in a style that goes right to the point. Most of the information is in handy tables and outlines to which you can turn for an immediate answer. The handy index covers thousands of items from feeds and feeding to management, breeding to law. Price, $9.25.

THE MARKETING OF LIVESTOCK AND MEAT

BY

STEWART H. FOWLER

Years of research and work have made THE MARKETING OF LIVESTOCK AND MEAT the most valuable book in its field today—a book you can't afford to be without! 602 pages, 304 illustrations.

Price, $7.50

ANIMAL SANITATION AND DISEASE CONTROL

BY

R. R. DYKSTRA

This latest edition has been prepared to include all the recent research and developments in livestock disease prevention, antibiotics, etc. Over 600 pages of advice and information that will help keep your veterinary costs to a minimum.

Price, $7.00

ANIMAL SCIENCE

BY

M. E. Ensminger

A book for farmers, ranchers, and others interested in livestock production. It's packed with helpful information on breeding, feeding, shelter, disease prevention, parasite control, marketing, judging and many others. 1100 pages, 400 illustrations.

Price, $9.25

ANIMAL HUSBANDRY SERIES

BY

M. E. ENSMINGER

SWINE SCIENCE
SHEEP HUSBANDRY

HORSES and HORSEMANSHIP

Each book an encyclopedia of helpful facts and money-saving tips on the breeding, care and management of the animals described. All are up-to-date and fully illustrated.

Price, $8.00 each

Selecting
Fitting
Showing
Livestock and Poultry

Covers: Horses, Dairy Cattle, Beef Cattle, Swine, Sheep, Poultry

Pocket size books, well-illustrated. Each tells how to select winners. Gives tricks of fitting. Teaches showmanship. Complete Set of Six Books, $7.00. Individual Books, $1.40 each.

APPROVED PRACTICES

The Series Includes:

Poultry Production, Beautifying the Home Grounds, Forage and Feed Production, Soil Conservation, Small Grains and Potatoes, Pasture Management, Beef Cattle Production, Sheep Production, Swine Production, Feeds and Feeding, Dairying, and Farm Management.

Each of these up-to-date books contains a maximum of information with a minimum of reading.

Price, $4.25 each

The Aberdeen-Angus Book Shelf

_____Stockman's Handbook	$9.25
_____The Marketing of Livestock and Meat	7.50
_____Animal Sanitation and Disease Control	7.00
_____Animal Science	9.25
_____Swine Science	5.30
_____Sheep Husbandry	5.30
_____Beef Cattle Science	6.75
_____Swine Feeding and Nutrition	5.00
_____Selecting, Fitting and Showing Series, 6 Vol.	7.00
Single Volumes: _____Horses; _____Dairy Cattle; _____Beef Cattle; _____Swine; _____Sheep; _____Poultry	1.40
_____Approved Practices in Poultry Production	4.25
_____Approved Practices in Beautifying the Home Grounds	4.25
_____Approved Practices in Forage & Feed Production	4.25
_____Approved Practices in Soil Conservation	4.25
_____Approved Pratcices in Small Grains & Potatoes	4.25
_____Approved Practices in Pasture Management	4.25
_____Approved Practices in Beef Cattle Production	4.25
_____Approved Practices in Sheep Production	4.25
_____Approved Practices in Swine Production	4.25
_____Approved Practices in Feeds and Feeding	4.25
_____Approved Practices in Dairying	4.25
_____Approved Practices in Farm Management	4.25

Check books desired. Clip out advertisement, and mail with check, money order or cash direct to:

THE FARM BOOK SHELF
c/o The Aberdeen Angus Journal
P. O. Box 238
Webster City, Iowa

Name_____

Address_____

City_____

State_____

Public Auctions are "The Purebred Angus Market." The prices listed were paid by your fellow breeders in an open, competitive bidding, auction.

THE PUREBRED

Date of Sale	Name of Sale	No. of Lots Average	No. of Bulls Average	No. of Cows Average	TOP Price	Lot	Name and Registration Number
Aug. 23	Ohio Show & Sale, London, Ohio	40—$427	11—$585	29—$367	$1250	9	Eileenmere 5th of HAF 3066011
Sept. 4	Round-Up Sale, New Market, Va.	191—$328	8—$675	183—$313	$1800	193	Kinlochmere 88th 1454564
Sept. 5	**Bradford's Dispersion, Happy, Tex.**	**88—$610**	**10—$763**	**78—$590**	$1450	9	Bradford Marshall 3399398
Sept. 9	Boyd Farms Sale, Greenfield, Ind.	42—$412	7—$416	35—$411	$ 710	5	Ankonmere BF 29th 3240405
Sept. 9	Glenwood Farms Disp., Rantoul, Ill.	101—$244	16—$241	85—$245	$ 430	13	Glenola TT 512 3238760
Sept. 9	Rolling Range Disp., Rigaud, Queb., Can.	48—$396	5—$525	43—$380	$ 725	1	Great Oaks Bardoleenmere 61st –182907– 2626387
Sept. 11	Essar Female Sale, San Antonio, Tex.	195—$513		195—$513			All Female Sale
Sept. 13	Central Mississippi Assn. Sale, Kosciusko, Miss.	90—$298	10—$244	80—$305	$ 320 $ 320	8 9	Prince Weinermere WAF 74th 2933388 Estaho Philip of K. M. R. 3111355
Sept. 16	Happy Hours Farms Sale, Addison, Tex.	61—$475	12—$636	49—$436	**$2575**	**8-A**	**Ermitre Haymount of Happy Hours 3411820**
Sept. 16	Whitley Co. NE Ind. Assn. Sale, Columbia City, Ind.	71—$339	12—$512	59—$304	$2100	12	Black Baron LV 3361548
Sept. 18	Harrison Farms Sale, Attica, Ind.	56—$370	14—$388	42—$363	$ 835	2	Harrisons Eileenmere 3d 3057171

Frank Hinkson, Muleshoe, Tex..... 2075.00

SALE REPORT

(Includes lots which sold for $425.00 or more)

Buyers Texas unless otherwise stated

FEMALES:

LOT CALVED	BUYER	PRICE
3—1-5-50	E. M. Stevens, San Antonio	585
4—8-30-50	Shoe Nail Cattle Co., Logan, N. M.	525
5—3-19-51	E. M. Stevens	525
7—4-7-53	E. M. Stevens	525
8—5-26-51	Frank Hinkson	450
9—3-27-51	Shoe Nail Cattle Co.	650
10—1-20-51	Charles Schwab, San Antonio	500
11—4-10-50	Charles Schwab	625
12—10-16-57	Dave Duncan, Big Spring	700
13—5-3-52	Frank Hinkson	850
14—6-24-56	M. G. Manford, Smiley	550
15—6-9-56	Dave Duncan	725
16—12-6-57	E. M. Stevens	725
17—5-24-48	Charles Schwab	500
19—9-10-50	F. A. Johnson, Mathis	560
20—11-27-57	Dr. D. D. Wall, San Angelo	500
21—10-25-57	Dr. D. D. Wall	585
22—1-10-57	Dr. D. D. Wall	625
23—5-3-57	Frank Hinkson	685
24—1-24-57	Charles Schwab	475
25—10-27-57	Frank Hinkson	610
26—12-6-57	Frank Hinkson	600
27—11-21-58	Dave Duncan	710
28—10-14-58	Dr. D. D. Wall	500
29—5-12-53	Dr. & Mrs. George Ulvestad, Midland	475
30—4-21-53	E. M. Stevens	550
31—9-8-56	E. M. Stevens	550
32—5-3-53	Shoe Nail Cattle Co.	700
34—11-22-58	Dave Duncan	725
35—4-7-50	Frank Hinkson	600
36—10-17-58	Shoe Nail Cattle Co.	750
37—11-25-58	E. M. Stevens	750
38—12-8-58	Charles Schwab	575
39—5-23-52	E. M. Stevens	800
40—12-2-58	Dave Duncan	900
41—5-25-53	Royal Angus Farms, Apache, Okla.	575
42—3-9-50	Frank Hinkson	535
43—1-17-53	Dave Duncan	625
44—1-31-52	E. M. Stevens	575
45—9-22-52	Frank Hinkson	750
46—4-22-51	J. A. Ward, Clovis, N. M.	535
47—12-16-56	E. M. Stevens	525
48—2-3-58	Lee F. Allison Ranch, Rocksprings	475
50—7-23-51	E. M. Stevens	425
51—6-28-48	E. M. Stevens	500
52—7-24-50	J. A. Ward	685
53—6-24-53	Lee F. Allison Ranch	600
54—12-17-56	Dave Duncan	700
55—11-17-56	Charles Schwab	500
56—6-10-50	E. M. Stevens	500
57—5-27-52	E. M. Stevens	500
59—7-15-54	Frank Hinkson	750
60—8-2-53	Dave Duncan	725
61—9-24-51	E. M. Stevens	600
62—12-20-55	E. M. Stevens	550
63—8-7-52	E. M. Stevens	600
64—4-10-54	Shoe Nail Cattle Co.	850
65—7-20-52	E. M. Stevens	625
66—3-25-51	E. M. Stevens	650
67—4-9-54	Frank Hinkson	1000
68—5-17-54	H. W. Finck, San Antonio	600
69—10-30-52	E. M. Stevens	600
70—4-12-52	Shoe Nail Cattle Co.	825
71—4-17-49	H. W. Finck	450
72—8-31-52	Dr. & Mrs. George Ulvestad	560
73—1-17-54	Jessie L. Johnson, Sonora	525
74—4-18-55	E. M. Stevens	775
75—4-6-52	E. M. Stevens	500
76—4-23-54	Frank Hinkson	1000
77—12-6-51	Thomas L. Musick, Portales, N. M.	685
78—11-25-53	Charley Adamek, Kerrville	450
79—3-24-55	Frank Hinkson	610
83—10-23-57	M. N. Knox, Henderson	425
85—10-5-50	E. M. Stevens	450
86—1-18-52	E. M. Stevens	900
87—11-5-57	E. M. Stevens	775
97—3-15-55	E. M. Stevens	650
100—4-3-55	E. M. Stevens	600
101—3-10-55	E. M. Stevens	600
102—6-10-55	Dave Duncan	425
104—4-17-56	J. A. Ward	700
105—3-17-56	Dave Duncan	600
107—1-19-58	Dr. D. D. Wall	600
108—4-18-56	Dave Duncan	600
109—5-23-56	Frank Hinkson	675
110—3-27-56	Dave Duncan	550
114—12-8-57	E. M. Stevens	500
118—10-16-57	E. M. Stevens	425
119—10-18-57	E. M. Stevens	610
123—2-19-58	E & S Cattle Co., San Antonio	550
125—10-11-58	Dr. D. D. Wall	500
126—11-30-58	Dave Duncan	425
127—12-8-58	Dr. D. D. Wall	475
128—10-25-58		625
129—12-20-58	E. M. Stevens	425
134—4-6-53	E. M. Stevens	500
136—5-18-54	J. A. Ward	725
137—3-9-54	E. M. Stevens	600
140—4-9-50	E. M. Stevens	485
141—3-6-58	Dr. D. D. Wall	675
143—2-15-59	Dr. D. D. Wall	600
144—12-22-58	Dr. D. D. Wall	500
145—3-21-52	E. M. Stevens	650
146—11-12-58	E. M. Stevens	500
147—10-4-58	Dave Duncan	425
150—4-3-58	Dr. D. D. Wall	500
152—6-26-58	Frank Hinkson	460
155—5-26-54	E. M. Stevens	750
158—11-12-58	E. M. Stevens	450
160—10-18-58	Dave Duncan	425
162—3-8-59	Frank Hinkson	700
163—2-23-59	M. N. Knox	425
164—2-22-59	M. G. Manford	425
165—3-5-59	Dr. D. D. Wall	600
167—6-5-59	E. M. Stevens	500
168—5-1-59	E. M. Stevens	475
169—11-8-51	E. M. Stevens	525
170—11-5-56	Dave Duncan	425
173—8-30-54	Dave Duncan	500
179—8-20-53	E. M. Stevens	550
185—3-13-60	E. M. Stevens	410

ATLANTIC FALL ROUND-UP SALE MAKES GROSS OF $62,700

The Labor Day "Sellebration" Sale, held at Court Manor Sale Arena, New Market, Virginia, marketed 191 lots for $62,700 to average $328 on Monday, September 4. A good crowd was on hand from South Carolina, Florida, Pennsylvania, West Virginia, Ohio, and Virginia.

One of the features of the sale, Kinlochmere 88th, the well-known son of Eileenmere 1029 out of Eurotia of Red Gate 5th, topped the entire sale at $1800 to Dave Ramsey, Triple 7 Ranch, Driftwood, Texas. This great herd sire was offered by George Sanders, owner of Beaverdam Farm, Colbert, Georgia, who owned one-third interest along with Kinloch Farm, Supply, Virginia, and Lancaster Acres, La Grange, Missouri. The new purchaser received full possession. Gilnockiemere 2d, a grandson of Eileenmere 1029, consigned by Gilnockie Farm, Haywood, Virginia, was the second highest priced animal at $1600 by W. Z. Dantzler of Zantee, South Carolina.

Topping the female offering was Bar-

ANGUS MARKET

Sales listed here were advertised in your official breed publication. Summaries of each sale are listed here so you can see "The Market" at a glance.

BULL		TOP FEMALE			
Buyer and Address		Price	Lot	Name and Registration Number	Buyer and Address
Mr. & Mrs. Orville W. Koop, Lima, Ohio		$ 800	22	Queen Harrison GB 61st 3335362	Frank Matteson, Richwood, Ohio
Dave Ramsey, 777 Ranch, Driftwood, Tex.		$1000	184	Barbara A. T. 1975923	Deep Meadow Farm, Gradyville, Pennsylvania
Pierce Langford, Wichita Falls, Texas		$1035	40	Bradford's Blackcap Effie 12th 2098509 ($600)	Pierce Langford, Wichita Falls, Tex. R. H. Simmons, Dickens, Tex.
			hc	sold for $435	
Clarence Stanley & Son, Silver Lake, Ind.		$ 630	15	Mill Stone Barbara 40th 1642128 ($325)	Melville Colsen & Son, Greenburg, Ind. Jim Maye, Lebanon, Ind.
			hc	sold for $205	
Robert Shavely & family, Covington, Ind.		$ 535	68	Gammer Gardenia 16th 2449872	Gene Grubbs, Hillsboro, Ind.
Robert Pinchin, Clarkson, Ont., Can.		$1125	38	Jilt of Angus Manor –203649–	Ben Lavin, West Brome, Queb., Can.
		$2075	6	Blackbird Bourbon CY 4th 1224078	Frank Hinkson, Muleshoe, Tex.
Lundy Bros., Kruger, Miss. Mrs. J. L. Cauthen, Canton, Miss.		**$2075**	**6**	**Blackbird Bourbon CY 4th 1224078 ($280)**	**Frank Hinkson, Muleshoe, Tex.**
			hc	sold for $200	Earl Yates, Philadelphia, Miss.
J. S. McKinney & Tom Loaker, Dallas, Tex.		$ 990	32	Liberty Miss of CA 3d 2031680 ($500)	Wm. Clark, Houston, Tex.
			hc	sold for $490	Wm. Clark, Houston, Tex
Charles Russell, Muncie, Ind.		$ 560	44	Blackcap FM 3d 3020732	Ronald Lutz, Bronson, Mich.
Mr. & Mrs. Laverne Schroeder, Columbia City, Ind.		$ 580	23	Elba of HB 3057169	R. C. Kerr, Attica, Ind.

bara AT, a straight lined daughter of the International Grand Champion Eileenmere 1032, consigned by Moss Neck Manor, owned by Mr. T. V. Hauser and Mr. Charles Lawler of Fredericksburg, Virginia, that sold for $1000 to Deep Meadows Farm, Gradyville, Pennsylvania.

The auctioneers were Paul Good, Stan Haworth, and Art Bennett. Dave Canning was sale manager.

Detailed report follows:

SUMMARY:

191 Lots	$62,700.00, average	$ 328.27
8 Bulls	5,400.00, average	675.00
183 Cows	57,300.00, average	313.12
Top 10 Lots	9,195.00, average	919.50
Top Bull—Lot 193—**Kinlochmere 88;** 4-2-51; s. Eileenmere 1029; Ramsey's Triple 777 Ranch, Driftwood, Tex.		1800.00
Top Female—Lot 184—**Barbara A T;** 5-1-54; s. Eileenmere 1032; Deep Meadow Farm, Gradyville, Pa.		1000.00

SALE REPORT

(Includes lots which sold for $200.00 or more)

Buyers Virginia unless otherwise stated

BULLS:

LOT CALVED	BUYER	PRICE
1—11-19-56	Court Manor Plantation, New Market	985
103—1-24-60	G. M. Gochenour, Maurertown	290
192—1-15-58	W. Z. Dantzler, Santee, S. C.	1600

FEMALES:

6—12-23-49	W. Z. Dantzler	300
7—5-23-57	Dr. Robert L. Moore, Belle Glade, Fla.	425
8—8-22-59	Stonaire Farm, Lewisberry, Pa.	490
9—7-2-56	Dr. Robert L. Moore	395
10—9-2-55	E. H. Williams, Marlinton, W. Va.	370
11—1-20-61	P. A. Richards, Jr., Vinton	400
12—9-9-52	John Bare, Hanover, Pa.	435
14—7-14-57	Dr. Robert L. Moore	300
15—10-19-53	Dr. Robert L. Moore	500
16—1-1-60	P. A. Richards, Jr.	300
17—7-4-51	John Bare	575
18—1-13-59	W. Z. Dantzler	510
19—7-24-57	Deep Meadow Farm	700
20—6-23-59	Stonaire Farm	425
21—5-5-50	John Bare	475
23—7-3-56	Glenn E. Yount, Staunton	450
24—1-1-53	John Bare	400
25—6-4-61	P. A. Richards, Jr.	310
26—9-1-52	John Bare	425
27—9-1-57	Dr. Robert L. Moore	345
28—10-31-56	E. H. Williams	295
29—3-11-52	John Bare	350
30—9-28-53	John Bare	550
31—9-2-57	Dr. Robert L. Moore	260
32—9-1-61	P. A. Richards, Jr.	300
34—12-1-60	W. Z. Dantzler	475
35—10-24-53	John Bare	500
36—5-21-60	P. A. Richards, Jr.	275
37—7-14-57	Silver Dell Stock Farm, Greenville	300
38—12-18-57	Silver Dell Stock Farm	330
40—12-9-57	C. B. Houston, Woodstock	385
41—10-14-55	Dr. Robert L. Moore	340
42—8-1-54	Ankony Farm, Rhinebeck, N. Y.	345
43—5-28-58	Rocky Ridge Farm, Waterville, Ohio	300
44—5-14-58	W. Z. Dantzler	365
46—4-6-57	Silver Dell Stock Farm	335
47—10-22-55	C. B. Houston	350
48—11-16-57	Silver Dell Stock Farm	390
49—5-7-58	Dr. Robert L. Moore	315
54—1-19-50	W. Z. Dantzler	260
55—3-22-52	Dr. Robert L. Moore	290
56—5-5-58	Silver Dell Stock Farm	330
59—9-9-55	K. G. McKenzie, Estill, S. C.	370
60—3-15-60	Ankony Farm	300
61—2-23-60	Ankony Farm	400
63—4-19-60	Silver Dell Stock Farm	260
84—9-11-54	Ankony Farm	380
89—10-14-58	Ankony Farm	350
94—2-14-55	T. F. Simmons, Hume	260
95—5-3-56	N. L. Bolling, Manassas	340
97—2-11-57	Dr. Robert L. Moore	265
99—5-1-49	Dr. Robert L. Moore	285
112—1-6-60	Russell Flick, New Market	285
115—8-25-50	W. Z. Dantzler	170
—sc	W. Z. Dantzler	120
116—4-2-56	W. Z. Dantzler	165
—sc	W. Z. Dantzler	130
120—3-30-52	Dr. Robert L. Moore	325
121—12-16-57	W. Z. Dantzler	350
122—7-23-51	M. F. Arbuckle & Son, Lewisburg, W. Va.	320
123—9-9-53	Dr. Robert L. Moore	350
124—3-4-51	M. F. Arbuckle & Son	320
125—10-17-49	Dr. Robert L. Moore	300
126—4-23-51	Dr. Robert L. Moore	260
128—7-28-59	Dr. Robert L. Moore	370
129—6-9-59	Dr. Robert L. Moore	370
131—1-5-59	Dr. Robert L. Moore	390
132—4-23-59	P. A. Richards, Jr.	415
133—2-11-59	P. A. Richards, Jr.	415
134—9-3-59	P. A. Richards, Jr.	415
135—9-2-59	P. A. Richards, Jr.	415
136—7-17-59	P. A. Richards, Jr.	415
137—11-23-59	Dr. Robert L. Moore	370
138—3-11-56	Silver Dell Stock Farm	340
139—12-25-53	ArtAnnA Farm, Van Wert, Ohio	890
140—5-3-59	Dr. Robert L. Moore	390
144—5-3-57	Dr. Robert L. Moore	310
145—8-1-58	K. G. McKenzie	360
146—9-12-59	P. A. Richards, Jr.	335
147—11-4-58	E. H. Williams	305
148—9-27-58	Thomas F. Simmons, Hume	275
149—11-1-58	E. H. Williams	310
150—2-3-59	Silver Dell Stock Farm	285
151—9-18-55	E. H. Williams	310
152—2-3-59	E. H. Williams	290
153—11-12-58	Thomas F. Simmons	275
155—2-13-59	K. G. McKenzie	375
156—3-27-58	M. F. Arbuckle & Son	300
157—7-18-58	Ankony Farm	485
158—8-19-58	Ankony Farm	400
159—9-5-58	Thomas F. Simmons	280
160—12-10-58	Thomas F. Simmons	275
161—12-1-58	Ankony Farm	260
162—4-20-59	Silver Dell Stock Farm	310
163—7-18-58	Ankony Farm	310
164—7-14-58	C. B. Houston	430
165—8-10-58	Thomas F. Simmons	270
167—7-29-58	E. H. Williams	310
168—7-16-59	Silver Dell Stock Farm	335
174—2-22-59	Silver Dell Stock Farm	320
175—3-29-59	Silver Dell Stock Farm	320
176—2-24-59	Silver Dell Stock Farm	350
177—6-21-59	K. G. McKenzie	340
178—4-22-59	W. Z. Dantzler	350
179—2-20-59	Thomas F. Simmons	270
180—1-28-59	Silver Dell Stock Farm	285
182—2-14-59	Silver Dell Stock Farm	290
183—3-8-59	K. G. McKenzie	400
185—9-6-48	Silver Dell Stock Farm	315
186—4-16-53	Silver Dell Stock Farm	370
187—6-18-52	Silver Dell Stock Farm	375
188—3-17-52	Silver Dell Stock Farm	320
189—9-2-52	Thomas F. Simmons	255
190—3-1-55	W. Z. Dantzler	500
191—5-30-54	K. G. McKenzie	450
194—2-6-59	Silver Dell Stock Farm	485
196—2-16-59	W. Z. Dantzler	585
197—2-28-59	Englebrook Farm	440
198—7-2-59	Russell Flick	435
201—9-25-59	P. A. Richards, Jr.	300
202—5-15-60	P. A. Richards, Jr.	300
203—6-24-60	P. A. Richards, Jr.	310
204—6-28-60	P. A. Richards, Jr.	310
205—7-23-60	P. A. Richards, Jr.	300

You're right

D. T. WARNER

"There's no Substitute for

QUALITY"

MORFORD

SPECIALTY COMPANY

IOWA CITY, IOWA

CLAIMED SALE DATES

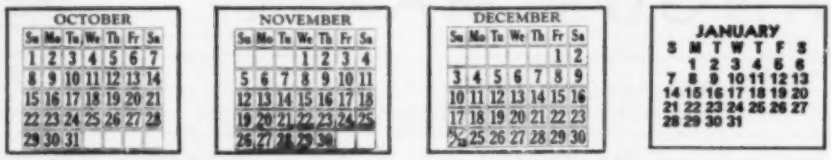

We will appreciate your cooperation in supplying us with information regarding your sale. This information includes the date, name of sale, mailing address for catalog requests and, if there is sale manager, his name and address. PLEASE FURNISH THIS COMPLETE INFORMATION.

OCTOBER

Oct. 2—Larkin Bailey Farms Sale, Tulsa, Oklahoma Phil Ljungdahl, Sale Manager, Dodge City, Kansas.

Oct. 2—T. W. Plunk Dispersal, Bruce, Mississippi. Phil Sanders, Sale Manager, Laurel.

Oct. 3—"Off Grass" Sale, Culpeper, Virginia. W. T. "Bill" King, Sale Manager, Charlottesville.

Oct. 4—Patton & Patton Sale, Tuscaloosa, Alabama. Phil Sanders, Sale Manager.

Oct. 5-6—Ontario Futurity Show & Sale, London, Ontario, Canada. A. C. McTaggart, Sale Manager, Aurora.

Oct. 5-6—Sierra Nevada Commercial Sale, Sparks, Nevada.

Oct. 6—Southwestern Wisconsin Association Sale, Lancaster, Wisconsin. R. A. Horn, Platteville.

Oct. 7—Double Diamond Ranch Sale, Reno, Nevada. Austin L. Moody, Sale Manager, Longmont, Colorado.

Oct. 7—N Bar Ranch Sale, Grassrange, Montana.

Oct. 7—Kinsinger & Woebbeking Sale, Columbia City, Indiana. Dave Canning, Sale Mgr., Staunton, Virginia.

Oct. 7—West Michigan Association Sale, Lowell, Michigan. Enoch Carlson, Sale Manager, Alto.

Oct. 9—Across Ohio Sale, Marshallville, Ohio. Dave Canning, Sale Mgr., Staunton, Virginia.

Oct. 10—Howard County Association Sale, Fayette, Missouri. Dan E. Miller, Secretary.

Oct. 10—Illinimere Farms Dispersal Sale, Odell, Illinois.

Oct. 10—L. H. Bowie & McCulloch Sale, Frisco, Texas. Phil Ljungdahl, Sale Manager, Dodge City, Kansas.

Oct. 11—Brusning Farms Dispersion, Higginsville, Missouri. J. B. McCorkle, Sale Manager, Smithville.

Oct. 11—Flint Hills Association Sale, Winfield, Kansas. Wayne Cranston, Sale Manager.

Oct. 11—J. D. Ferguson Sale, Woodward, Okla. Austin Moody, Sale Manger, Longmont, Colo.

Oct. 13—Panola-Tate Association Sale, Senatobia, Mississippi.

Oct. 14 — Tripp Ranch Dispersion, Springfield, Oregon.

Oct. 14—Viewlawn Herds Bull Sale, Gordon, Nebraska.

Oct. 14—Diem Ranch Sale, Inola, Oklahoma. Phil Ljungdahl, Sale Manager, Dodge City, Kansas.

Oct. 16—Spotlight Show and Sale, Culpeper, Virginia. W. T. "Bill" King, Sale Manager, Charlottesville.

Oct. 17—Brandy Rock Sale, Brandy Station, Virginia. W. T. "Bill" King, Sale Manager, Charlottesville.

Oct. 17—C. E. Reed Dispersion, Hutchinson, Kansas, Phil Ljungdahl, Sale Manager, Dodge City.

Oct. 18—Greenacre Farms Sale, Morocco, Indiana.

Oct. 19—Moles Hill Sale, Sharon, Connecticut.

Oct. 20—East Central Missouri Association Sale, Washington, Missouri. Ralph Schmidt, Secretary, Berger.

Oct. 20—Northern Classic Sale, Millbrook, N. Y.

Oct. 21—Jack Short Farm Sale, Shelbyville, Tennessee.

Oct. 21—Minnesota Association Sale, Montevideo, Minnesota. Beverly Butman, Sec'y, Pipestone.

Oct. 21—All Ankonian Bull Sale, Rhinebeck, N. Y.

Oct. 21—Indiana State Club Calf Sale, Marion, Indiana.

Oct. 21—Harold Giese & Son, Arnold, Kansas and Fred Haynes Ranch, Russell, Kansas. Phil Ljungdahl, Sale Manager, Dodge City.

Oct. 21—Central Missouri Assn. Sale, Columbia, Missouri.

Oct. 23—Orange Sale, Orange, Virginia. W. T. "Bill" King, Sale Manager, Charlottesville.

Oct. 23—Thompson-Pence Bull Sale, Valentine, Nebraska.

Oct. 25—Grand River Association Sale, Princeton, Missouri. Marion Summers, Sale Manager.

Oct. 25—All American Female Sale, Scottsbluff, Nebraska. Austin Moody, Sale Manager, Longmont, Colorado.

Oct. 25—U T Farms Sale, Oklahoma City, Okla. J. B. McCorkle, Sale Manager, Smithville, Missouri.

Oct. 25-26—Macdonald & Fraser Sale, Perth, Scotland.

Oct. 26—East Tennessee Association Sale, Riceville, Tennessee. George A. Williams, Sale Manager, Jonesboro.

Oct. 27—Culpeper Calf Sale, Culpeper, Virginia. W. T. "Bill" King, Sale Manager, Charlottesville.

Oct. 27—Kansas Association Fall Female Sale, Newton, Kansas.

Oct. 27—Tennessee Jamboree Sale, Lebanon, Tenn.

Oct. 27—Tom Tom Farms Dispersion, Lebanon, Missouri.

Oct. 27—Van Wert Association Sale, Raymond Stemen, Sale Manager, Van Wert, Ohio.

Oct. 28—Hillcrest Farms, Delaplane, Virginia.

Oct. 28—Wabash Valley Association Show & Sale, Carmi, Illinois. Sherril Lamont, Secretary, Grayville.

Oct. 28—Meadows Plantation Sale, Lillington, North Carolina. Hans C. Rohdenburg, Sale Manager, Greensboro.

Oct. 28—Michigan Motorland Cowcutta Sale, Williamston, Michigan. Philip Smith, Sale Manager, South Lyon.

Oct. 28 — Southwest Missouri Association Sale, Lochwood, Missouri. Cecil Ball, Sec'y, Bolivar.

Oct. 30—D. K. Roth Farms Sale. Gibson City. Illinois.

Oct. 30—Ramseys 777 Ranch Sale, Driftwood, Texas. Phil Ljungdahl, Sale Manager, Dodge City, Kansas.

NOVEMBER

Nov. 1—OK&T Association Cow & Calf Sale, Buffalo, Oklaoma. W. E. Bland, Secretary.

Nov. 1—Staley - Blue Sky Farms Sale, Liberty, Mo. J. B. McCorkle, Sale Mgr., Smithville.

Nov. 3—Roanoke Sale, Roanoke, Virginia. W. T. "Bill" King, Sale Manager, Charlottesville.

Nov. 3 — Arkansas-Oklahoma Association Sale, Fort Smith, Arkansas.

Nov. 3—Cole, Slatten & Long Production Sale, Bethany, Missouri.

Nov. 3—M & M Ranch Round-Up Sale, Belle Glade, Florida.

Nov. 3—Roell Production Sale, Canton, Miss.

Nov. 3—South Carolina Association Sale, Winnsboro, South Carolina. James L. Herron, Sale Manager, Starr.

Nov. 4—Hocker-Van Meter Sale, Memphis, Mo. Paul Van Meter, Sale Manager, Queen City.

Nov. 4—Sommerdale-Ken Mar Sale, Eau Claire, Michigan.

Nov. 4—North Rocky Mountain Show & Sale, Great Falls, Montana. Carl Stimson, Secretary, Belgrade.

Nov. 4—Central Illinois Association Calf Sale, Congerville, Ill. Forrest Lemons, Sale Mgr.

Nov. 6—Allandale Farm Sale, Kingsport, Tenn., Dave Canning, Sale Manager, Staunton, Va.

Nov. 6—Flint Creek Valley Association Sale, Dillon, Montana. Casey Anderson, Sale Manager, Great Falls.

Panarama
of Eastfield

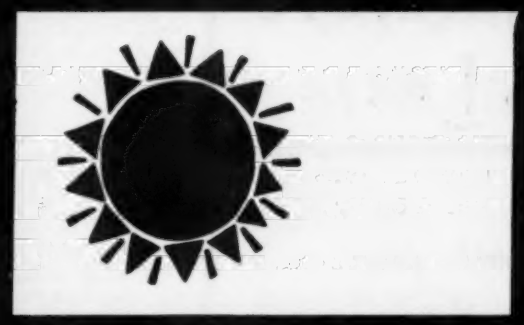

for the first time

... at the Haystack Heritage sale you can buy females bred to our new Perth Champion, *Panarama of Eastfield*. Thirty-five foundation females, bred to Panarama, along with fifteen promising herd-bull prospects, will sell! All selected from our greatest calf crop . . . all sired by our prize bull battery of *Excalibur*, *Bombardier*, *Blackcap Barry AB5th*. Mark the date on your calendar, now . . . January 13, 1962. In the meantime, you're cordially invited to preview our offering.

haystack angus ranch
LONGMONT, COLORADO

Lynmere Logic

Thank you for the nice things you have said about our ads!!!

N-o-w,

may we sell you some calves by

Ankonian 4922?

Lynmere farm

Jimmy Ironside, Manager

morgan's hill • easton • pa

ruth and kenneth Llewelyn

Nov. 6 — Shipwheel Ranch Sale, Ft. McCloud, Alberta, Canada. Austin Moody, Sale Manager, Longmont, Colorado.

Nov. 6—Burch Angus Ranch Sale, Mill Creek, Oklahoma.

Nov. 6—Lancaster Lands Sale, La Grange, Missouri. J. B. McCorkle, Sale Mgr., Smithville.

Nov. 7—Nevada Bull Sale, Elko, Nevada.

Nov. 7—Glenbar Farms Sale, Pauls Valley, Okla.

Nov. 8—Prairie Point Farm Sale, Macon, Miss.

Nov. 8—Staunton Calf Sale, Staunton, Virginia. W. T. "Bill" King, Sale Manager, Charlottesville

Nov. 9—Flying W Ranch Sale, Hallsville, Missouri. J. B. McCorkle, Sale Manager, Smithville.

Nov. 9—Illinois Valley Association Sale, Carrollton, Illinois. M. J. Melvin, Sale Manager, Greenfield.

Nov. 10—Macon-Dewitt Counties Club Calf Sale, Clinton, Illinois.

Nov. 10—Kentucky Association Calf Sale, Lexington, Kentucky. Mrs. Ralph McManigal, Secretary, Mt. Sterling.

Nov. 11—Monroe County Association Sale, Monroe City, Mo., Ralph Sydenstricker, Secretary, Mexico.

Nov. 11—Sanders Stock Farm Dispersal, Hamilton, Ohio.

Nov. 11—Robin Spence Bull Sale, Thedford, Neb. Austin Moody, Sale Mgr., Longmont, Colo.

Nov. 11 — Johnson-McCurry Bros.-Norton Sale, Sedgwick, Kansas. Phil Ljungdahl, Sale Manager, Dodge City.

Nov. 11—Western Illinois Association Sale, Mt. Sterling, Illinois. Morton Evans, Sale Manager, Ursa.

Nov. 11—Chester Bangle Sale, Hill City, Kansas.

Nov. 13—Golden Spike, Ogden, Utah.

Nov. 13—Rogers Bros. Sale, Kirksville, Missouri. Earl E. Rogers, Sale Manager.

Nov. 13—Rural Venture Sale, Lexington, Kentucky.

Nov. 13—Sooner State Bull Sale, El Reno, Oklahoma. Benny Scott, Sale Manager, Broken Arrow.

Nov. 14—Randall Farm Dissolution Sale, Sterling, Colorado.

Nov. 14—Davis County Association Sale, Bloomfield, Iowa. Donald D. Jones, Secretary, Bloomfield.

Nov. 14—2-J Ranch Sale, Cordell, Oklahoma.

Nov. 15—Orin L. James and Son Sale, Cameron, Mo. J. B. McCorkle, Sale Mgr., Smithville.

Nov. 16—Harrison County Association Sale, Bethany, Mo., Voris Brown, Secretary, Blythedale.

Nov. 16—Virginia Association ROP Heifer Calf Sale, Culpeper, Virginia. W. T. "Bill" King, Sale Manager, Charlottesville.

Nov. 17—South Central Illinois Association Sale, Shelbyville, Illinois.

Nov. 17—Bureau County Club Calf Sale, Princeton, Illinois.

Nov. 17—Kaan Angus Ranch Sale, Lusk, Wyo. Austin Moody, Sale Mgr., Longmont, Colo.

Nov. 17—Virginia BCIA Sale, Culpeper, Virginia. Charles Cooper, Sale Manager, Blacksburg.

Nov. 17—Stark County Calf Sale, (Night), Wyoming, Illinois.

Nov. 17—Freeman Angus Ranch Sale, Baker, Oregon.

Nov. 18—Cream of Judith Basin Production Sale, Lewistown, Montana. Casey Anderson, Sale Manager, Great Falls.

Nov. 18—Lamoine Valley Calf Sale, Good Hope, Illinois.

Nov. 18—Johnson-Green-Alcorn Bull Sale, Rushville, Nebraska. Lafe Johnson, Sale Manager, Ellsworth.

Nov. 18—Iman Production Sale, Slater, Missouri.

Nov. 18—Hawkeye Calf Sale, Cedar Rapids, Iowa. James Irons, Secretary, Clarence.

Nov. 18—Rainbow Valley Ranch "Pot-of-Gold" Sale, Coweta, Oklahoma.

Nov. 18—North Carolina Association Eastern Calf Sale, Kinston, North Carolina, Hans C. Rohdenburg, Sale Manager, Greensboro.

Nov. 20—Earl Bruce Dispersal, Altoona, Iowa.

Nov. 20—Singing Hill Sale, New Market, Virginia. Dave Canning, Sale Manager, Staunton.

Nov. 20—Nebraska Association Fall Bull Sale, Ainsworth, Nebraska. Percy Upton, Sale Manager, Madison.

Nov. 20—Moore & Moore Carnival of Values Sale, Byhalia, Mississippi.

Nov. 20—Price Performance Tested Bull Sale, Reading, Kansas.

Nov. 21—Louisiana Association Production Sale, Lake Charles, Louisiana.

Nov. 21—Court Manor Calf Sale, New Market, Va. Dave Canning, Sale Manager, Staunton.

Nov. 21—North Carolina Association Piedmont Sale, Winston-Salem, North Carolina, Hans C. Rohdenburg, Sale Manager, Greensboro.

Nov. 21—Greater East Texas Bull Sale, Marshall, Texas.

Nov. 21—Dispersion of the Ed Fulk Division of Pagemere Farms, Clarinda, Iowa.

Nov. 21—Timberline Farms Cow Sale, Congerville, Illinois.

Nov. 22—P & M Farm Sale, Columbus, Kansas.

Nov. 24—Ackard Land Co. Dispersion & Spencer Cattle Co. Sale, Roggen, Colorado. John Spencer, Sale Manager.

Nov. 25—Clair Callan Production Sale, Fairbury, Nebraska. Austin Moody, Sale Manager, Longmont, Colorado.

Nov. 25—Model Farms Sale, Mundelein, Illinois. J. B. McCorkle, Sale Manager, Smithville, Missouri.

Nov. 29—Chisholm Trail Association Sale, Winfield, Kansas. Gerald Schmidt, Sale Manager, Freeport.

Nov. 29—International Bull Sale, Chicago, Illinois. Dave Canning, Sale Manager, Staunton, Virginia.

DECEMBER

Dec. 2—Grassland Association Sale, Clinton, Missouri. Wm. B. Ragland, Secretary, Clinton.

Dec. 2—Mercer County Association Club Calf Sale, Viola, Illinois.

Dec. 2—Nichols & Grieder (Night) Club Calf Sale, Congerville, Illinois.

Dec. 2—Essar Ranch Bull Sale, San Antonio, Texas. Phil Ljungdahl, Sale Manager, Dodge City, Kansas.

Dec. 4—Dodge City Bull Sale, Dodge City, Kansas. Emmett Shank, Sale Manager, Hope.

Dec. 4 — Chandler-Johnson-Stewart Bull Sale, Waurika, Oklahoma.

Dec. 4—Hilderbrand Farms 4th Annual Sale, Bedford, Indiana.

Dec. 6—Great Western All Black Sale, Texhoma, Oklahoma. Austin Moody, Sale Manager, Longmont, Colorado.

Dec. 6—Bread 'N Butter Sale, Denison, Iowa.

Dec. 6—New Mexico Sale, Roswell, New Mexico. Lloyd Ericson, Sale Manager, Lovington.

Dec. 7—Missouri's "Package Sale", Chillicothe, Missouri.

Dec. 8—West Texas Association Sale, Lubbock, Texas.

Dec. 8—Mississippi Association Bull Sale, Jackson, Mississippi.

Dec. 9—Pittman Brothers Production Sale, Reynolds, Illinois.

Dec. 9—Chicagoland Calf Sale, St. Charles, Illinois.

Dec. 9—77 Ranch Sale, Wichita Falls, Texas.

Dec. 9—North Carolina Association Western Calf Sale, Asheville, North Carolina. Hans C. Rohdenburg, Sale Manager, Greensboro.

Dec. 10-12—Western States Bonanza, Sacramento, California.

Dec. 11—Nobis-Weil Bull Sale, North Platte, Nebraska.

Dec. 11—H. J. Yoakum Sale, Cypress, Texas. Phil Ljungdahl, Sale Manager, Dodge City, Kansas.

Dec. 11-12—Great Atlantic Bull Sale, New Market, Virginia. Dave Canning, Sale Mgr., Staunton.

Dec. 12—Bohlender-Harden-Muse Production Sale, Greeley, Colorado. Austin Moody, Sale Manager, Longmont.

Dec. 12—Southeast Nebraska Sale, Burwell, Nebraska. Walt Neeman, Sale Manager, Dunbar.

Dec. 13—Ames Plantation Bull Sale, Grand Junction, Tennessee.

Dec. 14-16—Kansas Futurity, Wichita, Kansas. Emmett Shank, Sale Manager, Hope.

Dec. 15 — Mid-Texas Association Bull Sale, Ft. Worth, Texas.

Dec. 16 — Northeast Missouri Association Sale, Queen City, Missouri. Paul Van Meter, Sale Manager.

Dec. 16—T. A. Smart & Sons Sale, Sterling, Colo. Austin Moody, Sale Manager, Longmont.

Dec. 18—Moore-Allen-Lemley Sale, San Angelo, Texas.

Dec. 18—National Baby Black Calf Sale, Cheyene, Wyo. Dave Canning, Sale Manager, Staunton, Va.

1961 SHOWS & FAIRS
(Dates are Angus judging days)

OCTOBER

Oct. 3—Alabama State, Birmingham, Alabama. Bob Felton, Judge.

Oct. 3—Tulsa State, Tulsa, Oklahoma.

Oct. 3—Arkansas Livestock Expo., Little Rock, Arkansas. Dr. A. E. Darlow, Judge.

Oct. 9—Pan-American, Dallas, Texas. Wm. A. Ljungdahl, Judge.

Oct. 10—Mississippi State, Jackson, Mississippi.

Oct. 11 — Dixie Classic, Winston-Salem, North Carolina. Charles S. Hobbs, Judge.

Oct. 16—American Royal, Kansas City, Missouri.

Oct. 17—Georgia State, Macon, Georgia. Dr. Odell G. Daniel, Judge.

Oct. 18—South Carolina State, Columbia, South Carolina. L. F. Cato, Judge.

Oct. 18—North Carolina State, Raleigh, North Carolina. Dr. R. A. Long, Judge.

Oct. 24—Louisiana State, Shreveport, Louisiana. Glenn Bratcher, Judge.

Oct. 25—South Texas State, Beaumont, Texas.

Oct. 30-31—Grand National Livestock Exposition, San Francisco, Calif. Earl Dugger, Judge.

NOVEMBER

Nov. 2—North Florida, Tallahassee, Florida.

Nov. 7—Pennsylvania Livestock Exposition, Harrisburg, Pennsylvania. Lee Leachman, Judge.

Nov. 12—Golden Spike, Ogden, Utah. Donald Bell, Judge.

Nov. 14—Eastern National, Timonium, Maryland.

Nov. 16-17 — Royal Winter, Toronto, Ontario, Canada. Kenneth Haines, Judge.

Nov. 19—Great Western Livestock Show, Los Angeles, California.

Nov. 27-28—International, Chicago, Illinois. Raul Firpo, Judge.

1961 FIELD DAYS

Oct. 25—U. T. Livestock Producers Day, Ames Plantation, Grand Junction, Tennessee.

Oct. 27—U. T. Livestock Producers Day, University of Tennessee, Knoxville, Tennessee.

1962 SALES

Jan. 2-4—Illinois Futurity Show and Sale, Springfield, Illinois. Willard M. Frye, Sec'y, Peoria.

Jan. 5—"St. Joe" Bull Sale, St. Joseph, Missouri.

Jan. 5—Orchard Hill Sale, Enid, Oklahoma.

Jan. 6—Angus Valley Sale, Tulsa, Oklahoma.

Jan. 8—Oklahoma Futurity, Stillwater, Okla.

Jan. 13—Mississippi Futurity, Jackson, Miss.

Jan. 13—Haystack Ranch Sale, Longmont, Colo. Dave Canning, Sale Manager, Staunton, Va.

Jan. 16—National Western Bull Sale, Denver, Colorado. Milt Miller, Sale Manager, St. Joseph, Missouri.

Jan. 20—A. A. Corte & Sons, Loxley, Alabama. Dave Canning, Sale Mgr., Staunton, Virginia.

Jan. 24—Johnson Farm Sale, Caldwell, Kansas. Phil Ljungdahl, Sale Manager, Dodge City.

Jan. 24-25—Black Magic Bull Sale, Nashville, Tenn. Dave Canning, Sale Manager, Staunton, Virginia.

Jan. 29—Stock Show Bull Sale, Ft. Worth, Texas.

Jan. 31—James Brothers Production Sale, Burlington, Colorado, Austin Moody, Sale Manager, Longmont.

Feb. 1—Sioux Empire Show and Sale, Sioux Falls, South Dakota.

Feb. 3—Blades Brothers Sale, Paris, Missouri.

Feb. 5—Banks-John-Silk Production Sale, Apache, Oklahoma.

Feb. 5—North Carolina Association Bull Sale, Rocky Mount, North Carolina. Hans C. Rohdenburg, Sale Manager, Greensboro.

Feb. 5-7—Iowa State Show Window Sale, Des Moines, Iowa. Clyde Hanna, Sale Manager, Oskaloosa.

Feb. 7—Chisholm Trail Association Sale, Freeport, Kansas. Gerald Schmidt, Sale Manager.

Feb. 10—Arkansas Association Sale, Little Rock, Arkansas.

Feb. 13—South Dakota Association Sale, Watertown, South Dakota.

Feb. 13—Central Illinois Bull Sale, Congerville, Illinois.

Feb. 14—K-N Sale, Franklin, Nebraska.

Feb. 16—Louisiana Association Bull Sale, Lafayette, Louisiana.

Feb. 16-17—Idaho Futurity Show and Sale, Filer, Idaho. Mrs. Clare Hunt, Secretary.

Feb. 17—Louisiana Association 4th East Carroll Parish Sale, Lake Providence, Louisiana.

FOR SALE
11 Bulls

Rugged 2-year-olds, with plenty of size and ready to go to work — Priced Right!
Eileenmere-Bandolier breeding

Dale Bubeck
Clarion, Iowa
Phone: Woolstock 839-2860

The National Horseman
"America's Saddle Horse Magazine"
12 Monthly Issues for $7
P. O. Box 68, Baxter Station
LOUISVILLE 4, KENTUCKY

FELTON ANGUS FARMS

24 BULLS
for the fall and winter trade

WE HAVE A NICE SELECTION OF YOUNG BULLS BY OUR HERD SIRES FOR SALE NOW!

They are sired by Ankonian 189th mostly, a few are by the son of O. Bardoliermere, Whitney Bardolier 3d, that we lost last year. A lot of these good young bulls are out of daughters of Whitney Bardolier 3d, sired by the "189th," who is out of an O. Bardoliermere dam, making them strong in the concentration of this popular breeding. This group of bulls will hit 2 years of age the last of February through May. They were halter broke last February and March, put on pasture April 1st with access to a self feeder of 1/2 oats and 1/2 corn. They will remain on pasture until our crops are harvested about December 1st, when we will bring them to the barn and lots for winter sale. They are well grown out, active bulls.

FELTON ANGUS FARMS
FELTON, ARKANSAS
P. O. MARIANNA, ARKANSAS
DAN FELTON & CO. Owners & Managers DAN FELTON, Jr.

Feb. 17—Ozark Empire Association Sale, Springfield, Missouri, J. L. Branstetter, Sale Manager, Willard.
Feb. 19—Floodland Farms Sale, Stanley, Kentucky, J. B. McCorkle, Sale Manager, Smithville, Missouri.
Feb. 19, 20, 21—Nebraska Futurity Show & Sale, Columbus, Nebraska. Percy Upton, Sale Manager, Madison.
Feb. 19-22—Black Hills Show and Sale, Rapid City, South Dakota.
Feb. 21-22—Eastern Angus Futurity Show & Sale, Harrisburg, Pennsylvania.
Feb. 24—Hartsaw Cove Farm Sale, Livingston, Tennessee.
Feb. 24—Houston Spotlight Sale, Houston, Texas.
Feb. 24—Great Western Female Sale, Denver, Colorado. Austin Moody, Sale Manager, Longmont.
Feb. 24—Wabash Valley Association Show & Sale, Carmi, Illinois. Sherril Lamont, Secretary, Grayville.
Feb. 26—Green Meadow Ranch Sale, Helena, Mont.
Feb. 26-27—All American Bull Show & Sale, Denver, Colorado. Austin L. Moody, Sale Manager, Longmont.
Feb. 28—Page County Association Sale, Clarinda, Iowa. Leroy S. Miller, Secretary, Shenandoah.
Mar. 2—Minnesota Association Sale, Pipestone, Minnesota. Beverly Butman, Secretary, Pipestone.
Mar. 2-3 — Kentucky Sweepstakes Show & Sale, Louisville, Kentucky. Floyd Dievert, Sale Manager, Danville.
Mar. 3—Meier Angus Farms Sale, Jackson, Mo.
Mar. 3—Southern Classic Sale, Thomasville, Georgia. Dave Canning, Sale Manager, Staunton, Virginia.
Mar. 5—All "Eileenmere 1480" Sale, Minter City, Mississippi.
Mar. 5—Interstate Show and Sale, Sioux City, Iowa. Lloyd Albers, Sale Manager, Spirit Lake.
Mar. 6—Denison Association Sale, Denison, Iowa. E. Ewoldt, Secretary, Vail.
Mar. 6—Central Illinois Show & Sale, Congerville, Illinois.
March 7—Farmers' Bull Sale, Staunton, Virginia, W. T. "Bill" King, Sale Manager, Charlottesville.
Mar. 7—Bureau County Show & Sale, Princeton, Illinois.
March 10—Sunnyslope Production Sale, Longmont, Colorado. Austin Moody, Sale Manager.
Mar. 10—North Carolina Association Mid-Atlantic Futurity Show and Sale, Greensboro, North Carolina. Hans C. Rohdenburg, Sale Manager.
Mar. 12—Maples Farm Sale, Elkmont, Alabama.
Mar. 12—South Carolina Association Sale, Orangeburg, South Carolina. James L. Herron, Sale Manager, Starr.
Mar. 17—Mercer County Angus Association Sale, Viola, Illinois.
March 17—Murray State College Bull Sale, Tishomingo, Oklahoma.
Mar. 19—Gleannloch Farms Sale, Tomball, Texas. J. B. McCorkle, Sale Manager, Smithville, Mo.
Mar. 19—Northeast Iowa Association Sale, Waukon, Iowa. Les Klink, Secretary, Littleport.
Mar. 20—Hawkeye Association Sale, Cedar Rapids, Iowa. James Irons, Secretary, Clarence.
Mar. 20—H. B. Pyle Farms Sale, Richmond, Tex. J. B. McCorkle, Sale Manager, Smithville, Mo.
Mar. 22—Virginia BCIA ROP Bull Sale, Culpeper, Virginia. Charles Cooper, Sale Manager, Blacksburg.
Mar. 24—Fifth Evangeline Classic Sale, Lafayette, Louisiana.
Mar. 24—Brown-Virgin Sale, Chickasha, Okla.
Mar. 24—McCartt Farms Sale, Wartburg, Tennessee.
Mar. 24—Midwest Special Sale, Smithville, Missouri. J. B. McCorkle, Sale Manager.
Mar. 26—Howard County Association Sale, Fayette, Missouri. Dan E. Miller, Secretary.
March 30—Roanoke Sale, Roanoke, Virginia, W. T. "Bill" King, Sale Manager, Charlottesville.
Mar. 31—Perry Philips Sale, Columbia, Missouri.
April 7—Warren County Association Registered Sale, McMinnville, Tennessee. Robert F. Terry, Secretary.
April 7—Royal Angus Farms Sale, Apache, Oklahoma.
April 9—Orange Spring Sale, Orange, Virginia, W. T. "Bill" King Sale Manager, Charlottesville.
Apr. 11—South Central Iowa Association Sale, Oskaloosa, Iowa. Clyde Hanna, Secretary.
Apr. 14 — Southeast Iowa Association Sale, Mt. Pleasant, Iowa. J. Wilbur Rotter, Secretary, Donnellson.
Apr. 14—Moorelands Sale, Mooresville, North Carolina. Hans C. Rohdenburg, Sale Manager, Greensboro.
Apr. 17—Warren County Association Sale, Indianola, Iowa. Glen Felton, Secretary.
Apr. 18—Iowa Southern Association Sale, Osceola, Iowa. Bill Bell, Secretary.
Apr. 21—Gorman's JJJ Ranch Sale, Poteet, Tex.
Apr. 28—Treasure Acres Sale, Blairsburg, Iowa. Dave Canning, Sale Manager, Staunton, Virginia.
April 28—North Carolina Association WNC Show and Sale, Enka, North Carolina. Hans C. Rohdenburg, Sale Manager, Greensboro.
May 5—Black Mark Farms Sale, Lewisville, Tex.
May 24—Schearbrook Production Sale, Clayton, Ohio. Dave Canning, Sale Manager, Staunton, Virginia.
May 25—Four County Association Sale, Stuart, Iowa. W. W. Herkelman, Secretary, Dexter.
June 15—View Hulloa Farms Sale, King City, Ontario, Canada. Dave Canning, Sale Mgr., Staunton, Virginia.
Oct. 15—Special Event Sale, Kansas City, Missouri. J. B. McCorkle, Sale Manager, Smithville
Oct. 27—Paul W. Stewart Sale, Indianapolis, Indiana.
Nov. 3—The Downsbragh Sale, Marshall, Virginia. Dave Canning, Sale Manager, Staunton.

1962 SHOWS AND FAIRS

Jan. 2-4—Illinois Association Futurity Show & Sale, Springfield, Illinois. Willard Frye, Secretary, Peoria.
Jan. 4—Arizona National Livestock Show, Phoenix, Arizona.
Jan. 8—Oklahoma Futurity Show & Sale, Stillwater, Oklahoma.
Jan. 10—Pennsylvania Farm Show, Harrisburg. T. Alex Edwards, Judge.
Jan. 15 & 17—National Western Stock Show, Denver, Colorado.
Jan. 29-Feb. 3—Sioux Empire Farm Show, Sioux Falls, South Dakota.
Feb. 16 & 17—Idaho Futurity Show and Sale, Filer, Idaho.
Feb. 19-21 — Nebraska Futurity Show & Sale, Columbus, Nebraska. Percy Upton, Sale Manager, Madison.
Feb. 19-22 — Black Hills Winter Show & Sale, Rapid City, S. D.
Feb. 21-22—Eastern Futurity Show & Sale, Harrisburg, Pennsylvania.
Mar. 7—Bureau County Association Show & Sale, Princeton, Illinois.

1962 CONVENTIONS

Jan. 11-12 — Mississippi Cattlemen's Association Convention, Jackson, Mississippi.

CHICAGOLAND FIELD DAY

This year the Chicagoland Angus Association held its annual field day at Creek Bend Farms west of St. Charles, Illinois. Over 300 were in attendance for the program which included a judging contest, a fitting and showing demonstration and a talk on the Palermo show of Argentina.

Creek Bend Farms is owned by Mr. and Mrs. John Murray with the Angus herd operated by their son, James, and daughter, Joan. Senior herd sire is imported Keden of Gloagburn and junior herd sire is Ankonian 35246, a son of Homeplace Eileenmere 999-35th.

Frank Harding of Geneva, Illinois, was featured speaker and talked about his recent trip into Argentina. He discussed the production of Argentine beef and ranching operations as well as the differences in the way cattle are exhibited in the show ring.

A demonstration on the right and wrong of showing beef cattle was put on by Russ and Rodney Brannen of Kent Feed Company. The demonstration was humorously presented in emphasizing the various points.

Results of the judging contest: Boys—Craig Scheidecker, Sandwich, first; Ronnie Rogers, Sandwich, second; Gary Johnson, Durand, third. Girls—Margie Thornton, Wilmington, first; Linda Meredith, Elburn, second; Barbara Theis, Batavia, third. Men—I. R. Archibald, New Lenox, first; Frank Engel, Hampshire, second; Blanford Pierce, Creston, third. Women—Mrs. Wilson King, Rock Falls, first; Mrs. Raymond Keister, Ashton, second; Mrs. Robert Scheidecker, Sandwich, third.

New directors and officers of the Chicagoland Association are: President Ray Powers, Plainfield; Vice President Raymond Kersten, Ashton; Directors—David Quam, Lodi, Wisconsin; Don Engel, Hampshire; I. R. Archibald, New Lenox; Willis Binnie, Dundee; and James Murray, St. Charles.—Curt Rodgers

Demonstration scene on the yard of Creek Bend Farm, owned by Mr. and Mrs. John Murray, hosts to the Chicagoland Field Day.

HARRISON FARMS SECOND PRODUCTION SALE

Attica, Indiana, September 18, 1961

SUMMARY:

56 Lots	$20,685.00, average	$369.54
14 Bulls	5,435.00, average	388.21
42 Cows	15,250.00, average	363.09
Top 10 Lots	5,380.00, average	538.00
Top Bull—Lot 2—**Harrisons Eileenmere 3**; 9-14-59; s. Eileenmere 1489; Mr. & Mrs. Laverne Schroeder, Columbia City, Ind.		835.00
Top Female—Lot 23—**Elba of H B**; 9-26-59; s. Eileenmere 1489; R. C. Kerr, Attica, Ind.		580.00

SALE REPORT

(Includes lots which sold for $325.00 or more)
Buyers Indiana unless otherwise stated

BULLS:

LOT CALVED BUYER	PRICE
1—8-30-59—Jennings	375
3—11-13-59—Jennings	335
4—11-12-59—Jennings	335
5—2-6-60—Mann & Mann, Kingman	450
6—2-14-60—Jennings	425
8—3-5-60—Jennings	410
9—3-7-60—Gene Hicks & Son, Covington	400
10—4-3-60—Jennings	325
11—5-10-60—Elm Grove Stock Farm, Williamsport	350
12—5-18-60—Gene Hicks & Son	375

FEMALES:

15—1-30-60—Francis Point, Williamsport	450
16—1-27-60—Tip Top Farm, Covington	350
17—2-26-59—Charles Vandenbark,	

Greenfield 325
18—3-24-59—Tip Top Farm..... 400
19—2-2-60—Black Arrow Farm, Rensselaer.. 520
20—9-8-59—R. C. Kerr..... 550
21—9-14-59—Francis Point..... 420
22—2-6-60—Hartman Zeigler, Huntington.... 500
25—1-1-60—Francis Point..... 365
29—2-9-60—Tip Top Farm..... 325
31—2-12-60—Joe Keshner, New Florence, Mo. 420
38—2-22-60—A. H. Rosenbaum, Knox..... 510
40—2-25-60—Tip Top Farm..... 330
42—3-5-60—Tip Top Farm..... 330
43—3-7-60—Tip Top Farm..... 375
44—3-12-60—Tip Top Farm..... 325
46—3-16-60—Tip Top Farm..... 385
47—4-26-60—C. Rasberry, Veedersburg..... 450
50—5-18-60—Tip Top Farm..... 310
51—5-30-60—Kathern Moore & Daughter, Center Point..... 350
54—10-15-59—Tip Top Farm.....455
55—9-2-59—William Bonnell, Rosedale..... 530
56—5-17-58—Tip Top Farm..... 410

ROLLING RANGE HERD DISPERSION

Rigaud, Quebec, Canada, Sept. 9, 1961

SUMMARY:

48 Lots	$18,985.00, average	$ 395.52
5 Bulls	2,625.00, average	525.00
43 Cows	16,360.00, average	380.47
Top 10 Lots	7,125.00, average	712.50

Top Bull—Lot 1—**Great Oaks Bardoleenmere 61;** 9-30-57; s. Great Oaks Bardoleenmere 17; Robert Pinchin, Clarkson, Ont., Can. 725.00

Top Cow—Lot 38—**Jilt of Angus Manor;** 5-1-60; s. Great Oaks Bardoleenmere 65; Ben Lavin, West Brome, Que., Can. 1125.00

SALE REPORT

(Includes lots which sold for $300.00 or more)
Buyers Canada unless otherwise stated

BULLS:

LOT CALVED BUYER PRICE
28—5-6-60—Ben Lavin.....500
29—3-6-60—Dr. Roger Seguin, Eastview, Ont. 360
30—1-11-60—Robert Morrison, Arthur, Ont...490
31—5-8-59—W. H. Millar & E. Brodeur, Summerstown, Ont.....550

FEMALES:

2—1-10-57—Ross Van Dyck, Bath, Ont.....685
3—8-30-59—Ben Lavin.....400
4—6-30-60—Ben Lavin.....400
5—12-5-56—Charles H. Groves & Son, Apple Hill, Ont.....400
6—6-3-55—Hay Bay Farm, Sillsville, Ont...310
8—3-24-58—Hay Bay Farm.....300
10—4-7-58—J. P. Fleury, Vaudreuil, Que.....325
14—11-4-55—Herbert D. Weldon, Greenville, Que. 420
19—2-8-57—Hay Bay Farm.....360
21—1-22-57—Herbert D. Weldon.....350
24—11-2-54—Charles H. Groves & Son.....550
26—8-14-54—J. P. Fleury.....340
27—11-25-58—J. P. Fleury.....320
32—6-26-59—Ben Lavin.....900
33—6-28-59—Leon Fortin, St. Blise, Que.....375
34—3-5-60—P. Archer Shee, Knowlton, Que...410
35—8-2-59—D. M. Sorley, Ottawa, Ont.....550
36—6-11-59—Summer Fair Ranch, Montebello, Que.....1050
37—7-10-59—Ronald Jack, Loretteville, Que...325
39—9-4-60—Ross Van Dyck.....315
40—1-4-60—Dr. Louis G. Johnston, Ste. Genevieve, Que.....320
41—5-4-60—Ben Lavin.....410
42—2-16-59—Hay Bay Farm.....370
43—2-22-59—D. M. Sorley.....385
44—10-20-59—Ronald Jack.....410
45—1-12-60—A. Sandy Moffat, Sweetsburg, Que. 360
47—11-7-59—Dr. Louis G. Johnston.....370
48—4-15-56—Ronald Jack.....440

English Angus Farm

HERD SIRES:

DOR-MAC'S BARDOLIERMERE 21
Owned with the University of Illinois and Keith Turner.

ANKONIAN 35195
by 999-35th and out of a double-bred 1032d dam.

FUERST EILEENMERE 3582
by 999-35th and out of an O. Bardoliermere dam.

Several sets of half brothers and sisters for sale. Cows and calves, heifers and bulls for sale.

MR. and MRS. WILLARD ENGLISH, Owners
ROBERT BOYLEN, Manager
CLAYTON, INDIANA
Phone: Clayton 539-6767

STAN HAWORTH
LIVESTOCK AUCTIONEER
Phone 812 **514 Lee Street**
WARRENTON, VIRGINIA

Roy G. Johnston
AUCTIONEER
Silver Top Farm
BELTON, MISSOURI
Office Ph.: EDison 1-3650
Res. Ph.: EDison 1-3660

HAMILTON JAMES
PUREBRED LIVESTOCK AUCTIONEER
Phone 347
NEWTON, ILLINOIS

ken conzelman
AUCTIONEER
Box 48 JU 6-5202
BOZEMAN, MONTANA

Paul L. Good
AUCTIONEER
R. R. 4
Phone BE 27591
VAN WERT, OHIO

COL. DEAN D. HAUSERMAN
Auctioneer
Reg. Angus Breeder
1321 So. Hydraulic
Wichita, Kansas
AM 5-3688 HO. 4-6997

RALPH KUHR
AUCTIONEER
Dial 6112
BLAIR, NEBRASKA

VICTOR E. CRONK
AUCTIONEER
Phone: COlfax 3-9697
1210 Sherman Street
ADRIAN, MICHIGAN

GEORGE M. KURTZ
Auctioneer
Phone 3549
STURGIS, KENTUCKY

Merlin D. Woodruff
Auctioneer
Write—Wire—Phone
Phone 3-4042—R-1
URBANA, OHIO

NICK IMAN
AUCTIONEER
Phone 997
SLATER, MISSOURI

DON ESTES
Route 3
DESDEMONA, TEXAS
Ph.: 2516

HOOFS AND HORNS
The Magazine of
Rodeos and Western Horse Sports
35¢ copy • $3 a year • $5 two years
4425 East Fort Lowell Road, Tucson, Arizona

PHIL SANDERS
Auctioneer
P. O. Drawer A
Phone 428-1469
Laurel, Miss.

INDEX TO ADVERTISERS

ALABAMA

Briarhill Angus Farm, Union Springs..81
Cattle Valley Farms, Hurtsboro.....174
Corte, A. A. & Sons, Loxley.....113
Hickman Angus Farms, Gordo.....174
Lake Bess Angus Farm, Enterprise.... 69
Maples Stock Farm, Elkmont.....174
Patton and Patton Farms, Tuscaloosa..176
Scenic View Ranch, Fair Hope.....110

ARKANSAS

Brown, Earl L., Fayetteville.....110
Birdeye Angus Farms, Birdeye..... 76
Felton Angus Farms, Felton.....191
Freeda's Angus Farms, Hope..... 95

CALIFORNIA

Duneraggan Ranch, Sonoma.....139
Santa Barbara Ranch, Pala.....128

CANADA

Angus Manor Farms, Petersburg..... 78
Shipwheel Angus Ranch, Ft. McCloud..141
Sunset Bay Farms, Forest, Ontario....146
View Hulloa Farms, King City.....160

COLORADO

Bohlender, Harold & Pearl, La Salle....126
Bruce Farms & Orchards, Hotchkiss....126
Burk's Blacks, Monte Vista.....126
Haystack Angus Ranch, Longmont.....189
Moody, Austin L., Longmont.....128
Wyman, Harv, Craig.....126

CONNECTICUT

Mole's Hill Farm, Sharon.....141-148-149
Whitetail Farm, Sharon.....113

FLORIDA

Dundee Ranch, Lutz..... 43
Hughes, C. J. Angus Ranch, Ellenton..118
M & M Ranch, Loxahatchee..... 80
Raynagua Farm, Pensacola..... 85

GEORGIA

Dwight Angus Farm, Claxton..... 80
Fra Mar Farms, Thomaston..... 93
Franklin Angus Farm, Statesboro.....176
Greenoaks Plantation, Madison..... 96
Lazy X Ranch, Canton.....100
McKenzie Farms, Colbert..... 81
Reynolds Brothers, Oglethorpe.....146
Standing Boy Ranch, Columbus.....176

IDAHO

Black Gem Ranch, Buhl.....123

ILLINOIS

B-Bar-D Farm, Piper City.....102
Central Illinois Assn., Congerville.....178
Curtin Brothers, Stonington.....158
D & D Inc., Reddick..... 95
Dor-Mac Angus Farms, Quincy.....117
Glengarry Farms, Mt. Carroll..... 70
Greentop Farms, Walnut Grove.....116
Hallam Homestead Farm, Monmouth.. 80
Illinois Valley Angus Assn.,
Carrollton 165
International Bull Sale, Chicago.....162
James, Hamilton, Newton.....180
Kemmere Farms, Prophetstown.....154
Lamont Angus Farm, Crossville.....181
Maple Front Farm, Van Orin.....112
Model Farms, Mundelein.....64-65
Riverdale Farms, Erie.....102
Roth Farms, Gibson City.....172-173
Rundles Angus Farms, El Paso..... 82
Schlipf, Carl & Adam, Gridley.....179
Thompson, Theodore, Grand Ridge.....158
Tolan, J. Garrett, Pleasant Plains..... 2
Tree Lane Farm, El Paso..... 79
Turner, Keith V., Champaign.....102
Vinson & Evans, Ursa..... 86
Wabash Valley Breeders Assn.,
Carmi 71

INDIANA

Briarmere Farms, Columbus.....106
English Angus Farms, Clayton.....193
Greenacre Farms, Morocco.....111
Old Capitol Farms, Corydon..... 70
Stewart, Paul W., Indianapolis..... 21
Swaim, Robert O., Marshall.....116
Woebbeking Stock Farms, Woodburn..160
Wright Angus Farms, Andrews.....154

IOWA

Bubeck, Dale, Clarion.....191
Byrnes Bros., Waukon.....176
Eil'tonier Angus, Tipton..... 96
Evergreen Stock Farm, Marshalltown..93
Giltner, Max, Batavia.....106
Hoover Angus Farm, Tingley.....114
Iowa Angus Association, Oskaloosa....176
Lindholm, Joe, Audubon.....181
New Melleray Abbey, Dubuque.....114
Oaknoll Farm, Spirit Lake.....174
Pratt, P. K., Walnut.....144
Su-Mar Farms, Council Bluffs.....106
Toreby Farms, Burt.....176
Treasure Acres Farms, Blairsburg..... 5
Welco Acres, Spencer.....150
Wilton Farms, Davenport.....130

KANSAS

Flint Hill Angus Assn., Winfield.....116
Giess Aberdeen-Angus, Arnold..... 24
Green Garden Angus Farm, Lorraine..134
Haynes, Fred Angus Ranch, Russell.... 24
Johnson Angus Farm, Caldwell.....150
Kansas Assn. Female Sale, Newton....145
Kenmore Farms, Roxbury.....101
McCurry Bros., Sedgwick.....139
Price Angus Ranch, Reading.....181
Reed, C. E. Estate, Hutchinson.....104
Schmidt Angus, Freeport..... 86

KENTUCKY

Bald Rock Farms, Albany..... 78
Bowstead Angus, Lebanon..... 82
Dunnagan Ranch, Guthrie.....110
Floodland Farms, Stanley..... 79
Hill Crest Farms, Winchester..... 77
Kurtz, George M. Farms, Sturgis..... 76
Neboshon Farm, Hebron.....154
Rose Creek Farm, Madisonville..... 95
Rural Venture Farms, Lexington.....153
Walters, H. B. & Son, Lexington.....183
Whitney, C. V. Farms, Lexington..... 41

LOUISIANA

Longwood Ranch, Baton Rouge..... 84
Manchac Plantation, Sunshine.....174
Young's Angus Farm, Grand Cane..... 79

MARYLAND

Monocacy Farms, Frederick..... 96
Springfield Farm, Rock Hall..... 97
Wise, Paul, Lewistown..... 96

MICHIGAN

Douglasdale Stock Farm, Bronson..... 69
Holiday Farm, Ada..... 10
Michigan Motorland Angus Assn.,
Williamston 115

MINNESOTA

Bilrite Farm, Felton..... 92
Carpenter, Clayton, Sauk Centre..... 92
Elmdale Farms, Pipestone.....137
Madelia Angus Farm, Madelia..... 92
Viewlawn Herds, Harmony..... 92

MISSISSIPPI

Beaver Dam Plantation, Dundee.....182
Johnson's Angus Farm, Sardis.....144
King Merritt Ranch, Vicksburg..... 81
Kintyre Stock Farm, Gloster..... 18
Panola-Tate, Senatobia 158
Prairie Point Farm, Macon.....199
Roell Angus, Canton.....107
Silver Hill Ranch, Senatobia.....150
Watson, H. R. & Sons, Tunica..... 77

MISSOURI

Blue Sky Farms, Kearney.....51-60
Brown Bros., Newtown.....116
Bruening Angus Farm, Higginsville..103
Cole, Wilbur, Bethany.....108
DeMillermere Farm, Fayette.....116
East Central Missouri Assn.,
Washington 99
Flying W Ranch, Hallsville.....25-26-27
Good View Farms, Trenton.....144
Grand River Association, Princeton....146
Grismere Farm, Milan.....182
Hocker-Van Meter Sale, Memphis.....105
Howard Co. Angus Assn., Fayette.....112
James, Orin L. & Son, Cameron..... 9
Lancaster Lands, La Grange.....171
Long, H. D. & Son, Bethany.....108
McCorkle Park, Smithville..... 7
Missouri Angus Assn., Boonville..... 77
Perry Philips Farm, Columbia.....146
Rosemoor Farm, Albany.....110
Slatten, Jim, Ridgeway.....108
Staley Farms, Liberty.....51 to 60

MONTANA

Fair View Ranch, Melville.....125
Green Meadow Ranch, Helena.....125
Hayhook Ranch, Livingston.....125
N Bar Ranch, Grassrange.....125

NEBRASKA

All-American Female Sale,
Scottsbluff 120
Hunt, Leo & Sons, Leigh.....129
Redding, Inc., Minatare.....129
Revolier Angus Ranch, Valentine.....129
Spence Angus Farms, Beatrice.....129
Thompson-Pence Sale, Valentine.....130
Votaw, Eli B. Jr., Wellfleet.....129

NEW JERSEY

White Gates Farms, Succasunna..... 6

NEW YORK

Ankony Farm, Rhinebeck.....11-12-13
Mohawk Farms, Canajoharie..... 78
Northern Classic Sale, Millbrook..... 33

Warner Grove Farms

GREENVILLE • OHIO

THROUGH BREEDING . . . A BETTER ANGUS

BREEDERS OF PUREBRED LIVESTOCK • REGISTERED ABERDEEN-ANGUS BEEF CATTLE

BRUCELLOSIS AND TUBERCULOSIS ACCREDITED HERD

A BREEDING HERD --- SINCE 1941

Fellow Breeders:

Who are we trying to kid? It seems to me we are only kidding ourselves when we have cattle pictures taken in deep straw and then re-touch the negative to the extent that only the head appears to resemble the animal.

There's no substitute for QUALITY; it cannot be put on the animal or into it through negative touch-up.

Many years past, I have tried to get satisfactory pictures taken without touch-up. This is no discredit to the photographer who usually does what the owner or the public thinks they need.

It's heartening to learn that the Aberdeen-Angus Cattle Society recently decided that "animals to be photographed for the official breed paper, the REVIEW, are to be taken without benefit of straw, and that retouching will not be countenanced."

The best photographs and cuts in the JOURNAL are those taken at the shows in the ring or at least without straw and no touch-up.

Many times we have resolved never again to have the cattle photographed in straw and disfigured by touch-up. Without waiting for January 1st, 1962, I here make another resolution, a re-resolution.

No more cuts of our animals will be made from photographs with the animal standing in straw and the animal will be taken as she or he is and not as the "touch-up artist" wishes it to be. The only exception will be the use of cuts of animals that are dead. Nobody wants nor can they buy a dead one.

Yours for better ANGUS, through BREEDING.

Sincerely,

D. T. Warner

DENSLOW EVERSOLE, Manager **DUANE HOUSER, Herdsman**

Visitors Always Welcome!

Dan T. Warner, Owner..140 Patterson Road..Dayton 19, Ohio

Rally Farm, Millbrook 42
R & S Stock Farm, Canaan 102
Sir William Farm, Hillsdale 113
Walbridge Farm, Millbrook 42

NORTH CAROLINA

Chinqua-Penn Plantation, Reidsville 84
Meadows Plantation, Lillington 82

NORTH DAKOTA

Agassiz Farms, Davenport 122
Blue Top Angus Farm, Sheldon 122
Hillview Stock Farm, Regent 122

OHIO

ArtAnnA Farms, Van Wert 156
Gallogly Bros., Chandlersville 156
Merivon Farm, Mansfield 150
Mi-Jo Farms, Zanesville 157
Rocky Ridge, Waterville 156
Sanders Stock Farm, Hamilton 161
Schearbrook Farms, Clayton 20
Van Wert Co. Assn., Van Wert 159
Warner Grove Farms, Greenville 195
Wayne Knolls Farm, Marshallville 42

OKLAHOMA

Angus Valley Farms, Inc., Tulsa 200
Bailey, Larkin Angus Farm, Tulsa 82
Burch Angus Ranch, Mill Creek 164
C T Ranch, Miami 85
Diem Angus Ranch, Inola 155
Ferguson, J. D., Woodward 163
Glenbar Farms, Pauls Valley 32
KerMac Angus Ranch, Inc., Poteau 34
Oak Ridge Ranches, Oklahoma City 181
Rainbow Valley Ranch, Coweta 31
2 J Angus Farms, Cordell 152
U T Farms, Inc., Oklahoma City 22-23
Warren Angus Farms, Idabel 106

OREGON

Tripp Angus & Quarter Horse Ranch, Springfield 132-133

PENNSYLVANIA

Brookmere Angus Farms, Moscow 176
Eastern Angus Assn., Harrisburg 118
Heckmeres Highlands, Valencia 121
Lynmere Farm, Easton 190
Old Home Manor, Homer City 198
Reynard Run Farm, Downingtown 96
Robinwood Farm, Camp Hill 86

SOUTH CAROLINA

Longleaf Plantation, Aiken 75

SOUTH DAKOTA

Bon-View Farms, Canova 137
Fox, Nick and Sons, Watertown 137
Morris, Harry R., Farmingdale 136
Mortvedt, Justin A., Dell Rapids 137
Shady Lane Farm, Clear Lake 137

TENNESSEE

Allandale Farm, Kingsport 167-168-169
Beech Lawn Angus Farm, Franklin 114
Black Magic Bull Sale, Nashville 68
Crouch, Wayland & Sons, Jonesboro 183
East Tennessee Assn., Riceville 109
Gore Farms, Carthage 28
Har-Del Angus Farm, Vonore 69
Hartsaw Cove Farms, Livingston 81
Jack Short Angus Farm, Shelbyville 151
Keefauver Bros., Jonesboro 117
Maplemere Angus Farm, McMinnville 80
McCartt Farms, Wartburg 102
Migliore & Sons, Cookeville 30
Parish Patch, Normandy 69
Schriver's Angus Farm, Concord 81
Solitude Stock Farm, Goodlettsville 95
Sorrell, O. B. & Parris, C. D., Sparta 83
Stanford Farms, Lebanon 29
Sunshine Farms, Morrison 80
Tuckahoe Angus Ranch, Ashland City 110

TEXAS

Black Mark Farm, Lewisville 85
Blue Creek Angus Ranch, Ft. Worth 175
Cedar Hill Ranch, Midlothian 78
Clark's Angus Ranch, Huntsville 101
Essar Ranch, San Antonio 19
Gorman's JJJ Ranch, Poteet 16
Pyle, H. B. Angus Farm, Richmond 83
Ramsey's 777 Ranch, Driftwood 14-15
77 Ranch, Wichita Falls 8

VIRGINIA

Aberan Herd of Edgehill, Shadwell 17
Adams Plantation, Forest 90
Atlantic Bull Sale, New Market 162
Ben Few Angus Farm, Staunton 75
Brandy Rock, Brandy Station 88
Canning, Dave, Staunton 4
Corotoman Farm, Upperville 154
Hickory Ridge Farm, Earlysville 91
Hill Crest Farm, Delaplane 147
Kinloch Farms, Supply 3
Lee Hill Farm, Fredericksburg 89
Spotlight Sale, Culpeper 87
Walnut Hill Farm, Rockville 89
White Oak Springs Farm, Chilhowie 91
Zeuswyn Farm, Culpeper 88

WASHINGTON

Highland Farms, Bickleton 139

WISCONSIN

Contour Acres, Westby 94
Walsh Bros., Beloit 94

WYOMING

Kaan Angus Ranch, Lusk 140

COMMERCIAL

Aberdeen-Angus Bookshelf, Webster City, Ia. 185
Albers Milling Co., Kansas City, Mo. 84
Allen Engineering Co., Detroit, Mich. 123
American Angus Association, St. Joseph, Mo. 127
American Cattle Prod., Denver, Colo. 139
American Landrace Association, Noblesville, Ind. 180
Appaloosa News, Moscow, Idaho 156
Arizona National Livestock Show, Phoenix, Ariz. 138
"Baby Black", Webster City, Ia. 76
Bacon Hardware, Harlan, Ia. 129
Berkshire News, Springfield, Ill. 124
Bock's Cattle Identi Co., Mattoon, Ill. 160
Brangus Journal, Kansas City, Mo. 90
Breeders Supply Company, Council Bluffs, Ia. 174
Dana, C. H. Co., Inc., Hyde Park, Vt. 91
Davis, H. C. & Sons Mfg. Co., Bonner Springs, Kan. 86
Duroc News, Peoria, Illinois 79
Float-O-Matic, Webster City, Ia. 170
Franklin, O. M. Serum Co., Denver, Colo. 94
Fred Hahne Printing Co., Webster City, Ia. 182
Hampshire Herdsman, Peoria, Ill. 139
Handi-Klasp Co., Webster City, Ia. 74-124
Hoofs & Horns, Tucson, Ariz. 193
Horsemen's Journal, Derry, N. H. 122
Houston Fat Stock Show, Houston, Tex. 98
"How To Judge Aberdeen-Angus," Webster City, Ia. 177
Kraft Foods, New York, N. Y. 72-73
Livestock Weekly, Memphis, Tenn. 90
Morford Specialty Co., Iowa City, Ia. 188
National Horseman, Louisville, Ky. 191
National Western Stock Show, Denver, Colo. 131
New Mexico Stockman, Albuquerque, N. M. 122
Norwood Prod. Co., Luverne, Minn. 124
Pacific Stockman, Redwood City, Cal. 122
Pedigree Record Binders, Webster City, Ia. 183
Peerless Equipment Co., Joplin, Mo. 83-174
Poland China World, Galesburg, Ill. 90
Ranchmaster Sup. Co., Denver, Colo. 74
Ritchie Mfg. Co., Conrad, Ia. 100
Saddle & Bridle, St. Louis, Mo. 180
Silver King Products Co., Oklahoma City, Okla. 76
Soil Fertility & Animal Health, Webster City, Ia. 180
Stone Mfg. & Supply Co., Kansas City, Mo. 77
Texas Livestock Journal, San Antonio, Tex. 176
The Cattleman, Fort Worth, Tex. 100
The Chronicle of The Horse, Middleburg, Va. 90
The Horsemen's Advisor, Paullina, Ia. 176
The Quarter Horse Journal, Amarillo, Tex. 139
Weston Mfg. & Supply Co., Denver, Colo. 124
Wyoming Stockman-Farmer, Cheyenne, Wyo. 156
Yorkshire Journal, Lafayette, Ind. 122
Your Pony, Rising Sun, Md. 123

Flash!

GREAT OAKS SALE AVERAGES $731

The Great Oaks Dispersion sale on Saturday, September 16, at Rochester, Michigan, averaged $731 as 197 lots brought a total money of $144,010. Twenty bulls averaged $1,044 while 177 females averaged $696.

The top selling bull was GO Bardoleenmere 60th, purchased by Blue Creek Angus Ranch of Fort Worth for $8,200. Top price of $3,000 was paid for a female, Lucy 11 of Great Oaks and her bull calf. Buyer was Harsch Land & Cattle Company, Bartley, Nebraska.

20¢ PER WORD

Classified Advertising

MINIMUM 10 WORDS

Deadline: First of each month.

Remittance MUST accompany order.

Initials and Numbers count as words.

$1 additional for Keyed Advertising Display—$9 per column inch.

Address: Aberdeen-Angus JOURNAL Box 238—Webster City, Iowa

For Sale

PERFORMANCE TESTED ANGUS BULLS—Large, heavy, fast growing of Scotch breeding. Advanced Register Records. Frozen Semen from our Imported Scotch and P. R. I. progeny proven herd sires. Folders with data and prices on request. James B. Lingle, Manager (Telephone: TAylor 7-2041) WYE PLANTATION, Queenstown, Md.

ATTENTION ANGUS BREEDERS: Offering 5-generation pedigree tabulation service with family name. A GOOD HERD BOOK IS A COMPLETE HERD BOOK. $1.00 each. Please supply name and registration number of animal in question with name and number of sire and dam. PROMPT, ACCURATE SERVICE, ANGUS PEDIGREE SERVICE, Box 597-J, Warrenton, Virginia.

FIVE-GENERATION TABULATION AND FAMILY NAME

$1

MRS. VIRGINIA DUPREY
ODELL, ILLINOIS
(Champions, sires and dams of champions starred if requested)

THE HORSE BOOK

A new book for horse lovers of all ages. An invaluable guide book data and discussions of all breeds. More than 300 superb photographs. 144 pages, clothbound. John Rendel, author, tells horse lover everything he needs to know about horses for show, racing, harness racing, steeplechase and hunt, polo, rodeo, circus and pleasure riding. Rules and explanations of horse shows and hints on care and training of thoroughbreds. Price $2.50 per copy. Address: The Bookshelf, Box 238, Webster City, Iowa.

LIVESTOCK WEEKLY—A neway, tabloid newspaper serving Southern breeders, feeders and marketmen. Free sample copy available by writing to Box 4245, Memphis 1, Tennessee.

SELECTING, FITTING AND SHOWING LIVESTOCK—Beef Cattle, Dairy Cattle, Swine, Sheep and Poultry — Norby and Lattig. Per volume—$1.40. These are pocket size books of about 140 pages each well illustrated covering in detail how to select a winning animal that will develop into a winner. Each book gives the methods, and tricks of fitting and finally teaches you to be a showman. Every detail is explained and pictured. Aberdeen-Angus Journal, Box SN, Webster City, Iowa.

RANCH MAGAZINE: Do you find it difficult to secure information about sheep and sheep ranching methods? THE SHEEP AND GOAT RAISER reaches more sheep men with more information on range sheep than any magazine published. Subscription $3.00 per year. Sample copy 25¢. Box 189, San Angelo, Texas.

FREE! SEND TODAY for a copy of THE WEEKLY LIVESTOCK REPORTER. Keep informed on livestock news from the markets and rangelands of Texas and the Southwest. Write the Weekly Livestock Reporter, P. O. Box 4185, Fort Worth 6, Texas.

Bred Aberdeen-Angus Heifers. 16 months, $350. Mail Cash. Bernard Hawkins, 750 S. State St., Elgin, Illinois.

GENUINE LEATHER ELBOW PATCHES

For jackets and wool shirts, 2 pairs for $1.00. Perforated for easy sewing. Also leather pocket and sleeve edge bindings. Bindings for 6 pockets—$1.00 or for 2 pairs of sleeves—$1.00. COLORS: Black, Brown, Tan, Grey, Green, Navy, Red and Maroon. Shipped Postpaid. No COD's. Address: Patches, 1231 Maplewood Ave., Norfolk, Va.

TABULATED PEDIGREES—Complete with family name made up at the Aberdeen-Angus Journal office. Send name and number of animal with date of calving and name and number of sire and dam. We will supply the five generation pedigree typewritten on a sheet to fit your 4 3/4 x 9 binder. $1.50 each. Pedigrees neatly done, prompt and accurate by experienced personnel. THE ABERDEEN-ANGUS JOURNAL, Box 238, Webster City, Iowa.

HERD RECORD BOOK (4¾" x 9" long lasting leatheroid, contains 50 sheets—holds 100) $2.50
LARGE HERD RECORD BOOK (5" x 10", 1½" ring, leatheroid, holds 150 sheets, no sheets included) .. $4.25
EXTRA LARGE HERD RECORD BOOK (5" x 11¼", leatheroid, 2½" ring, no sheets included) $5.80
CATTLE RECORD FILE (4" x 8", leatheroid, combination certificate and pedigree record: Envelope front, pedigree form; back, produce record form. Registration Certificate can be folded once and placed inside envelope. Includes 50 envelopes) $2.50
WESTERN SPECIAL HERD RECORD BOOK (4" x 6", black imitation leather. Includes 50 sheets) $2.00
YOUR OWN OR FARM NAME FREE IN GOLD STAMPING on the ABOVE BINDERS.
Angus Supplies, Box 238, Webster City, Iowa

Wanted

WANTED — Expert herdsman with good farm knowledge and reputation as top fitter and showman to work with small select Angus herd and handle general farming operation. Lucrative inducements to the right man, and only experienced persons need apply. References requested. Box X-17, THE ABERDEEN-ANGUS JOURNAL, Box 238, Webster City, Iowa.

ONE HUNDRED BUYERS to stimulate vigorous pasture growth, scatter cattle droppings and solid fertilizer with the First Flexible Tine Harrow. Standard 10 ft. model $99.50. Fuerst Brothers (New York) Incorporated. P. O. Box 238, Webster City, Iowa.

WANTED—A twin bull calf in the radius of a hundred miles of St. Joseph, Missouri. O'D. B. McCarty, Stanberry, Missouri.

WANTED—Herdsman-Farmer to take charge of herd of REGISTERED ANGUS CATTLE and general farm work. Location near Sioux City, Iowa. Must be experienced, sober and industrious. ADDRESS REPLY TO: Myron Hesse, Pender, Neb.

Miscellaneous

LEARN AUCTIONEERING. Free Catalog! Missouri Auction School, 1330 Linwood, Kansas City 9-X61, Missouri.

The best reading on dog breeding
POPULAR DOGS
issued monthly: 1 year, $3 — 2 years, $5
—Sample issue sent FREE upon request—
2009 Ranstead St. Philadelphia 3, Penna.

FOR SALE HERD BOOKS

We still have a few surplus books from our own library of 8 full sets of the AMERICAN ANGUS HERD BOOKS in top condition. We have from time to time purchased broken sets and these are individual books which we can spare.

All of the books we offer are in good condition, some like new, a few brand new books.

While they last:

Volume 72-73-74 ..... $10.00
(3 books in one)
Volume 78 ..... $ 4.00
Volume 79 ..... $ 4.00
Volume 82 ..... $ 4.00

Order today.

Aberdeen-Angus Journal
Box 238
Webster City, Iowa

Iowa residents add 2% state sales tax on New Items.

CLIP & MAIL handy order for Classified Ad listings.
Aberdeen-Angus Journal P. O. Box 238 Webster City, Iowa

Copy: _____

_____

_____

_____

20¢ a word - Run Ad _____ Times ☐ Assign Box Number
Add $1.00 for Blind Ad.

NAME _____

ADDRESS _____

Same Ad 6 Times $1.00 a word ☐ Run Ad 6 Times

for the

RECORD...

Our Combined Winnings at the

Ohio State Fair

AND THE

Michigan State Fair

are as follows:

8 FIRSTS
7 THIRDS
1 RESERVE CHAMPION
9 SECONDS
6 FOURTHS
1 RESERVE GRAND CHAMPION

The majority of these awards were
established by sons and daughters
of

EBONY ORLANDO OF ROWLEY

OLD HOME MANOR, HOMER CITY, PENNSYLVANIA

Annual PRODUCTION SALE

at the farm NOVEMBER 8th

Featuring Sons and Service of BANMERE T 10

35 PERFORMANCE PROVEN BULLS

Average 240 Day Weaning Weight 554 lb.
* Average Lifetime Daily Gain 2.02 lb.
Average Selection Index 126

30 BROOD FEMALES

With calves at side or close up to the service of Banmere T 10 or Eileenmere 1458.

Lot 1—
Prairie Point Banmere T 45
Calved 11-26-59
240 Day Weaning Wt. 559 lb.
* Lifetime Daily Gain 2.13 lb.
Selection Index 143

Lot 3—
Prairie Point Banmere T 53
Calved 4-14-60
240 Day Weaning Wt. 578 lb.
* Lifetime Daily Gain 2.32 lb.
Selection Index 146

Lot 8—Banmere TCP
Calved 6-13-60
240 Day Weaning Wt. 561 lb.
* Lifetime Daily Gain 2.19 lb.
Selection Index 139

Lot 4—
Prairie Point Banmere T 63
Calved 9-03-60
240 Day Weaning Wt. 657 lb.
* Lifetime Daily Gain 2.65 lb.
Selection Index 145

SELLING FACTS— NOT OPINIONS

Lot 13—
Prairie Point Eileenmere 122
Calved 5-16-60
240 Day Weaning Wt. 534 lb.
* Lifetime Daily Gain 2.00 lb.
Selection Index 129

Lot 23—
Prairie Point Eileenmere 142
Calved 8-14-60
240 Day Weaning Wt. 614 lb.
* Lifetime Daily Gain 2.25 lb.
Selection Index 143

Pasture raised with beef where it belongs and feet and legs to carry it.

*** Weight per day of Age, August 4, 1961. All work carried out by Mississippi State University On-The-Farm Testing Service.**

Prairie Point Farm

MACON, MISSISSIPPI

BEEF .... Where it counts

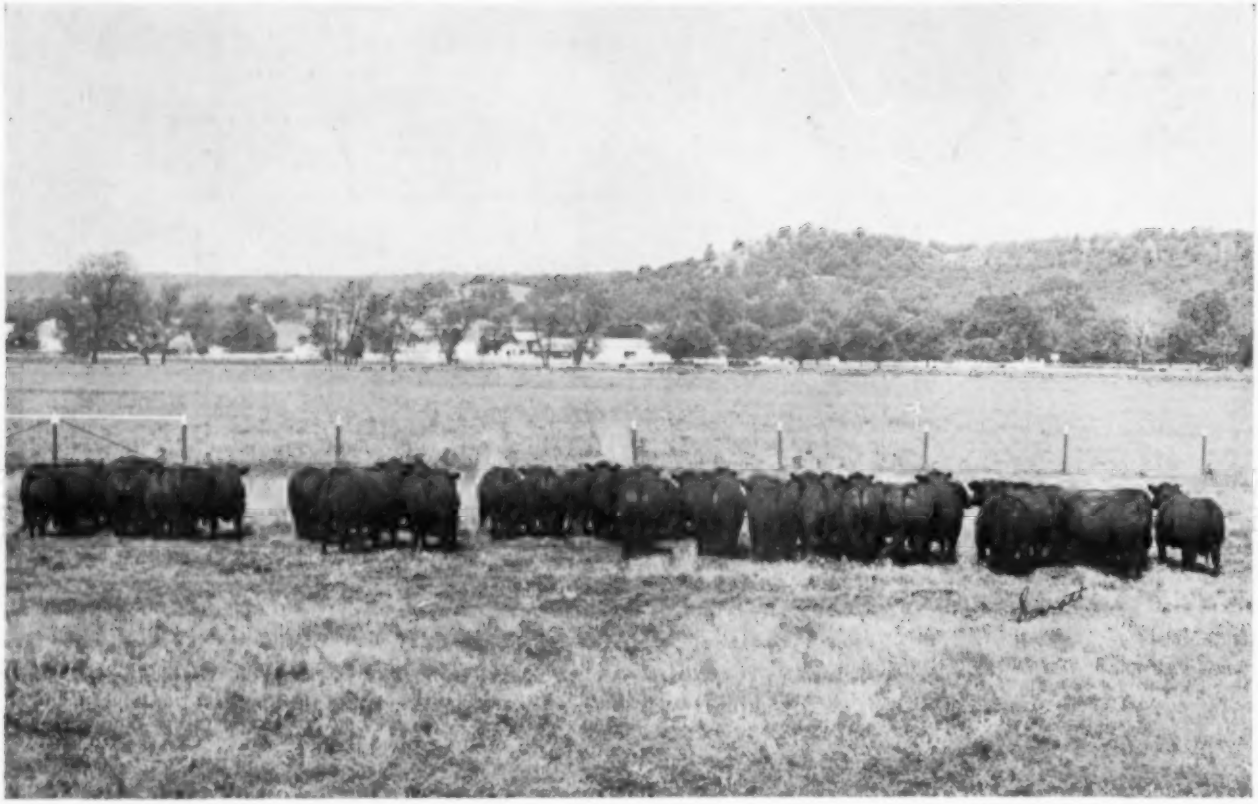

These good quartered, good backed bulls will help you get those thick backed calves. If you are unhappy with the calves you are now getting, try an AV bred bull.

This group will be in our Annual Sale **JANUARY 6, 1962**

Drop by any time and inspect them.

Angus Valley Farms®

TULSA, OKLAHOMA

WILBUR J. HOLLEMAN
SUPERVISING PARTNER

ROUTE 9, BOX 575
PHONES CIRCLE 5-4300 OR 5-3730

EARL DUGGER
GENERAL MANAGER